3 CENTS PAY NO MORE!

Chicago Daily Tribune

THE WORLD'S GREATEST NEWSPAPER

FINAL ★★

VOLUME CI.—NO. 311 C [REG. U. S. PAT. OFFICE. COPYRIGHT 1942 BY THE CHICAGO TRIBUNE.] TUESDAY, DECEMBER 29, 1942.—32 PAGES THIS PAPER CONSISTS OF TWO SECTIONS—SECTION ONE PRICE THREE CENTS

G MEN KILL 2; FBI CHIEF HERE

Send 3,150 U. S. Workers to Chicago

FORCE TO KEEP ARMY'S BOND BUYING RECORDS

Lease Carson Pirie Scott Warehouse.

Three thousand one hundred fifty federal war and treasury department workers will be transferred to Chicago, starting Feb. 1, Budget Director Harold D. Smith announced in Washington yesterday. They will occupy the Carson Pirie Scott & Co. wholesale building at Market, Adams, and Monroe streets and the river, which has been leased in its entirety by the government.

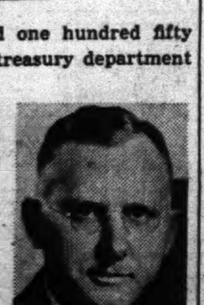

H. D. Smith.

The 80 year old wholesale business of the concern may be terminated as a result of the government's action in leasing the large structure, it was announced. The retail business of Carson Pirie Scott & Co. will not be affected, however.

The government workers, comprising 3,000 from the war department and 150 from the treasury department, will be employed in the receipt and safe keeping of war bonds purchased by officers and enlisted men of the army, it was announced.

Plan to Recruit 600 Here.

Eventually, it was estimated, 4,000 war department and 400 treasury department workers from Washington will be employed in the Chicago office. It is planned to recruit 600 workers in Chicago, bringing the total number of employés to 5,000. They will occupy all of the 740,000 square feet of floor space in a building which was built in 1882, covers a square block and is six stories high except for a modern 8 story structure 50 by 100 feet which was built a few years ago.

The Chicago transfers increase to nearly 35,000 the number of employés ordered out of Washington in the decentralization program started a year ago. However, approximately 100,000 new workers have been hired by the government in Washington while this exodus has been in progress.

Plan $250,000 Remodeling.

The government lease of the Carson Pirie building is for a 10 year period beginning March 1, with a provision that it can be canceled on 30 days' notice at any time after 1946. The war and treasury departments will take possession Feb. 1, however.

Workmen are expected to begin converting the merchandising structure into office space before Feb. 1, at a cost to the government of about $250,000.

Frederick H. Scott, president of Carson Pirie Scott & Co., said no decision had been reached as to whether the company would retire from the wholesale field.

"The loss of our wholesale building, in which are housed our wholesale sales rooms and most of our wholesale stocks as well as a dress factory, necessitates that we seek other premises, or that we retire from the major part of the wholesale business," President Scott said. "Should we be forced to discontinue the wholesale business it will be with great regret."

May Affect 1,300 Employés.

If such a change were made, however, it would affect 1,300 employés in the wholesale division, many of whom would be absorbed in the retail business. It is understood, however, that the floor covering department would be retained.

If Carson Pirie Scott & Co. retires from the wholesale field it will be the third big Chicago drygoods and general merchandising concern to close. J. V. Farwell & Co., one of the city's largest wholesalers, was purchased by Carson in 1926. Marshall Field & Co., the other member of the "big three," retired from wholesale merchandising a few years ago.

Carson Pirie Scott & Co. entered retail merchandising in 1854 with a store in La Salle, Ill. It opened others in Mendota, Galena, Polo, Peru and Amboy and entered the Chicago field in 1867. Its State street store has 5,000 employés. Its wholesale business was started in 1862.

NEWS SUMMARY

of The Tribune [And Historical Scrap Book.]

Tuesday, December 29, 1942.

WAR SITUATION.

MOSCOW—Reds tighten vise on position near Stalingrad. Page 1.
LONDON—Nazis routed by allied patrols on Tunisian road. Page 2.
ALLIED HDQ.—Allies in Buna village shelled by Jap ships. Page 4.
WASHINGTON — Japs parachute supplies to troops. Page 4.
NEW DELHI—U. S. bombs set fire to Bangkok docks. Page 5.

LOCAL.

Two slain in FBI mystery; may be Touhy gangsters. Page 1.
City to get 3,150 more U. S. workers; building leased. Page 1.
Jeffers discloses first U. S. rubber plant to be opened next month. Page 1.
Judge defends prisoner's right to seek freedom. Page 3.
One killed, 48 hurt in Cicero war plant explosion. Page 3.
Friends and associates pay respects to Edward Scott Beck. Page 22.
Deaths and obituaries. Page 22.

FOREIGN.

Fighting French leader pledges support of Gen. Giraud. Page 1.
Yanks tell how 11 routed 27 Jap Zeros. Page 4.

WASHINGTON.

WPB bars manufacture of desk pencil sharpeners. Page 1.
Senator assails McNutt for making union fees condition to hold job. Page 3.
Wallace reveals more of his plans for U. S. and post-war world. Page 9.

DOMESTIC.

Council acclaims newspapers best guard against wrongdoing. Page 3.
Taxi driver shot in mystery; boy and girl hunted. Page 13.

SPORTS.

Indiana beats Loyola, 51-43; De Paul loses, 48-40. Page 19.
Layden asks Baugh to explain "run out" in charity game. Page 19.
New Orleans has two topics for debate: Tulsa and Great Lakes. Page 19.
Landis may ask major leagues to cut season two weeks. Page 19.
Bolden may meet Savold in 10 round bout Jan. 15. Page 20.
Now is the time for hunters to match wits with crows. Page 20.

EDITORIALS.

Elmer Davis and Mortimer Snerd; Secretary Hull Vindicates Gen. Eisenhower; West Point's Wings. Page 12.

FEATURES.

Radio page. Page 10.
Friend of the Yanks' Kin. Page 7.
The Inquiring Camera Girl. Page 8.
White Collar Girl. Page 14.
Front Views and Profiles. Page 15.
Women in War Work. Page 14.
Society news. Page 15.
Looking at Hollywood. Page 17.
Crossword puzzle. Page 25.

CARTOONS.

Winnie Winkle, page 14; Gasoline Alley, page 16; Harold Teen, page 17; Moon Mullins, page 19; Smilin' Jack, page 20; The Gumps, page 21; Dick Tracy, page 22; Smitty, page 30; Little Orphan Annie, page 31; Terry and the Pirates, page 31.

COMMERCE AND FINANCE.

Vast war project to provide ore bypass of Soo thru Escanaba. Page 23.
Lord and Thomas, advertising agency, to dissolve. Page [illegible]
WPB orders control of wholesale, big stores' inventories. Page 23.

Want ad index. *Page 26.*

THE WEATHER

TUESDAY, DECEMBER 29, 1942.

Sunrise, 8:19. Sunset, 5:28. Moonrise, 12:22 a. m. tomorrow. Mars is the morning star; Saturn and Jupiter are night luminaries.

CHICAGO AND VICINITY: Occasional light drizzle; little change in temperature, gentle to moderate winds.

ILLINOIS: Scattered light rain or drizzle; little change in temperature.

TEMPERATURES IN CHICAGO.

For 24 hours ended 2 a. m. Dec. 29:

3 a.m...34	9 a.m..33	3 p.m...34	9 p.m..35
4 a.m...34	10 a.m..33	4 p.m...34	10 p.m..35
5 a.m...34	11 a.m..34	5 p.m...34	11 p.m..35
6 a.m...34	Noon....34	6 p.m...34	Midn't..35
7 a.m...34	1 p.m..34	7 p.m..*35	1 a.m..35
8 a.m..†33	2 p.m..34	8 p.m...35	2 a.m.‡34

*High. †Low. ‡Unofficial, 11 p. m.-2 a. m.

For 24 hours ended 7:30 p. m., Dec. 28:

Mean temperature, 34 degrees; normal, 24 degrees; December deficiency, 154 degrees; excess since Jan. 1, 494 degrees.

Highest wind velocity, 25 miles per hour.

Precipitation, trace; December excess, .75 of an inch; excess since Jan. 1, 2.74 inches.

Relative humidity at 7:30 a. m., 91 per cent; at 1:30 p. m., 92 per cent; at 7:30 p. m., 94 per cent.

[Official weather table on page 22.]

Total average net paid circulation

NOVEMBER 1942

DAILY in excess of 1,000,000

THE CHICAGO TRIBUNE

THE WASHINGTON WAR COUNCIL MEETS TO DO SOMETHING ABOUT THE FOOD SITUATION

U. S. Will Open Its First Rubber Plant Next Month, Says Jeffers

The government's first plant in its million ton a year synthetic rubber program will go into production next month at Institute, W. Va., William M. Jeffers, federal rubber administrator, disclosed here yesterday. The plant has a rated capacity of 80,000 tons a year.

William M. Jeffers.

Admitting that the program is 30 days behind the schedule proposed by the Baruch committee which investigated the country's rubber situation, Jeffers said he expected production to run ahead of schedule by next summer.

Equipment Shortage.

Jeffers, in a speech before the annual meeting of the Illinois Highway Users conference in the Hotel Sherman, attributed the rubber program delay to the shortage of instruments, rectifiers, forgings and other vital equipment. He said this equipment also is required to make aviation gasoline and to build escort vessels, programs which have been given priority over the rubber project.

Jeffers asserted the synthetic rubber program is of paramount importance in maintaining civilian economy. He said the program should be given precedence over everything else in war production.

Assails Complex Forms.

Emphasizing that the farmer must be given ample opportunity to obtain rubber and that nothing must impede food production, Jeffers decried the regulations which compel farmers to fill out complex forms and blanks.

"I'm not stupid, but I couldn't fill out some of the forms the government asked the farmers to file," he said. "I can understand the farmers' indignation."

Jeffers also criticized the punitive attitude of some Washington officials, whom he did not name. He said there will have to be sacrifices but that he does not believe in "sacrifices for their own sake."

"Americans don't like to be threatened," he said. "We are willing and eager to do our part if we understand the need. We don't have to be regimented."

Jeffers said the Institute, W. Va., plant and three other plants which are expected to start operating in the spring and summer of 1943 will manufacture butadiene [the basic ingredient of synthetic rubber] from alcohol produced by fermentation of grain.

The farm bloc in congress has insisted that the synthetic rubber program should be so planned as to provide for the widespread use of alcohol distilled from grain in the manufacture of the rubber. The basic process originally adopted in this country utilized petroleum as the raw material for making butadiene.

Jeffers predicted that if the necessary equipment is forthcoming "considerable synthetic rubber" will become available next September and will aid in building the nation's rubber stockpile, which will have reached a low ebb by that time.

No Washington Aspirations.

"If the synthetic rubber program as I see it can't be accomplished, I propose to tell the American people the full story," Jeffers said.

"I have no aspirations in Washington. My job is to get the synthetic rubber plants built and when that's done, it won't take me long to decide where I belong—back in Omaha, Neb., as president of the Union Pacific railroad. [He now is on leave from that position.] And that's a job, too. More important, I think, than the Presidency of the United States."

In response to a question by Congressman Ralph Church [R., Ill.], who sat at the speakers' table, Jeffers disclosed that a second 80,000 ton a year synthetic rubber plant using alcohol will be opened in Pittsburgh, Pa., in about three months, and a third plant in Louisville, Ky., will go into production by next summer. Petroleum base plants will be constructed in Texas, Louisiana, Mississippi, and California, he said.

WARSHIP'S CREW GOES INTO ACTION IN NEPTUNE GARB

LONDON, Dec. 28 (AP).—The crew of the destroyer Vimy, returned after a long mission abroad, claimed today to have been the only ship's company in this war to have gone into action while celebrating the traditional "crossing the line" ceremony.

While Neptune was initiating those who were crossing the equator for the first time, a U-boat alarm was sounded.

"We were all in fancy costume," said an officer of the Vimy. "One rushed to his battle station in the flowing robes of King Neptune. Another was semi-nude with 'I Love Susie' scrawled across his chest."

SHARPENERS FOR PENCILS BARRED

WPB Also Halts Making of File Fasteners.

Washington, D. C., Dec. 28 (AP).—Manufacture of desk pencil sharpeners was halted today by the WPB, which also forbade the making of copper engravings for calling cards, greeting cards, and business stationery.

Manufacture of metallic file fasteners and production of metal repair parts for office supplies, with the exception of parts for staplers and punchers, likewise were prohibited.

Manufacturers may assemble fabricated parts of metal pencil sharpeners until Jan. 15, and production of file fasteners is ordered stopped by Jan. 31.

Stapler Size Limited.

Only staplers using 8 ounces or less of metal each can be produced after Dec. 31. Three-hole perforators may contain as much as 12 ounces of metal each.

The prohibition on use of copper for engraving plates for calling cards and stationery was made effective Dec. 31. Use of the metal by the printing and publishing industry for other purposes—except for bronze powders, inks, and the like which are otherwise controled—is restricted to 60 per cent of the total amount used in the corresponding quarter of 1940. The limitation previously was 70 per cent.

Use of Scrap Required.

The amended order also requires the industry to use some scrap instead of new copper in electrotyping and rotogravure. The WPB said users of copper-engraved material would be able to rely on regular printing "plateless engraving," and in some cases on steel dies.

Steel dies usually are used for large quantities of engraved material.

Earthquake 'Quite Close' to British Isles Recorded

LONDON, Dec. 29 [Tuesday]—(AP).—J. J. Shaw, West Bromwich seismologist, recorded early today an earthquake shock which he said apparently had its center "quite close" to the British Isles. "It occurred not more than 500 or 600 miles away—possibly between Scotland and Iceland," he said. "The shock was not very great, but was a sharp one for our locality because we do not get them so close to our island."

GANGSTERS IN FLAT BUILDING ARE AMBUSHED

Police Hear Touhy's Pals Slain.

(Pictures on page 6.)

Two men, reported to be members of the "Terrible Touhy" gang that staged a daring escape Oct. 9 from the Stateville prison, were shot and killed late last night by federal bureau of investigation agents on the second floor landing of an apartment building at 1256 Leland avenue.

The slain men were reported reliably to have been St Clair McInerney, 31, safe blower and robber, and James O'Connor, 36, bandit. Both were serving life sentences.

Two other members of the gang were reported to have been captured.

Witnesses who viewed the bodies said that a high powered rifle lay across the chest of one of the slain men, which police said was an indication that they were aware of the identity of their ambushers.

Hoover Takes Charge.

J. Edgar Hoover, head of the FBI, entered the Bankers building at 105 West Adams street at 1:15 this morning and proceeded immediately to the 21st floor where the FBI offices are located.

A reporter who recognized him asked, "You're Mr. Hoover, aren't you?" Hoover nodded his head, and the reporter continued, "Have you any comment to make on the shooting?"

The FBI chief replied that he would have no statements to make "before several hours."

The shooting occurred after federal agents sprung an elaborate trap. Ambushes had been set inside and outside the building. FBI automobiles, their motors kept running, were parked in strategic locations on the street and in adjacent alleys, and armed agents commanded all entrances and lower floor windows.

The agents also took over several apartments in the building, including apartment 31 on the third floor, which was occupied by the gangsters, and apartment 21 on the second floor commanding the stairway.

Let Four Men Enter Ambush.

It was shortly before midnight when four men, attired in workmen's garb, entered the building. They were known to the waiting federal agents to be the men they wanted and were permitted to enter the building unmolested.

Once inside, two of the men apparently became alarmed and fled toward the rear, while the others mounted the steps, to be met at the landing with a blast of machine gun and shotgun fire. Both, police said, were killed instantly.

Police, who later were barred from the premises, were admitted shortly after the shooting and viewed the dead men. Lt. Robert Welling of the Town Hall station said that neither was Roger Touhy, leader of the seven gangsters who fled prison, or Basil [The Owl] Banghart, his chief lieutenant.

Identify O'Connor as Tenant.

Mrs. Anthony Battaglia, manager of the apartment building, is reported to have identified photographs of O'Connor as the man who rented the apartment from her on Dec. 10 under the name of Peterson.

She and other occupants of the building also are reported to have identified pictures of Touhy and Banghart as frequent visitors to the "Peterson" apartment.

Other members of the gang who fled Stateville prison are William Stewart, 43; Matthew Nelson, 40, and Edward Darlak, 31, all criminals under life sentences. All save McInerney and Darlak were members of the Terrible Touhys.

The Touhy gang was sentenced to life imprisonment, after a career of crime and terrorism that has few parallels in Chicago, upon conviction of the kidnaping of John [Jake the Barber] Factor.

Watched Place for Weeks.

The federal agents were reported to have laid their trap with extreme care. They were said to have known of the presence of the suspects for several weeks, but reportedly refrained from staging a raid in the hope that the entire gang could be seized.

The elaborateness with which they prepared their ambush recalled the thoroness of the planning which led to the death from FBI bullets of John Dillinger as he left the Biograph theater, 2433 Lincoln avenue, on July 23, 1934.

Since shortly after the alleged gangsters' occupancy of the apart-

[Continued on page 6, column 1.]

Reds Tighten Vise Around Nazi Key Point

(Map on page 2.)

MOSCOW, Dec. 29 [Tuesday] (AP)—The Red army was reported threatening Kotelnikovo, 90 miles southwest of Stalingrad, from three sides today, and was only 45 miles short of a union with its middle Don forces. This would throw a second steel ring around 300,000 Nazis pocketed before Stalingrad, now under siege for 127 days.

127

A special soviet communique—latest of a series on the new offensive—said the Red army was only 12 miles from Kotelnikovo in a frontal assault, and had seized points on both sides of that North Caucasian railway center.

Verkhne-Kurmoyarskaya, on the Don river loop about 18 miles north of Kotelnikovo, was seized, as were Krilov and Nikolski, 28 and 38 miles to the southeast in a wide flanking movement.

100 Miles from Rostov.

The Red army's middle Don forces operating down the Moscow-Rostov railway were reported less than 100 miles north of Rostov, where the Germans were claimed to be increasingly jittery, since seizure of that point would trap even larger Nazi forces inside the Caucasus.

[The British radio said the Russians were only 80 miles from Rostov.]

"Our troops in the area of the middle Don continued to develop their offensive and occupied a number of inhabited localities including the town and railway station of Chertkov," the regular midnight communique said of that second offensive.

Chertkov is about 30 miles north of Millerovo on the Moscow-Rostov railway. Millerovo has been surrounded for some days and in that region the Red drive is 20 miles within the Ukraine.

The Russians said that among many villages seized in the Kotelnikovo sector was Gremyachaya, railway point 12 miles from Kotelnikovo.

Troops Cross Don River.

Other points were seized along the Don river loop above Kotelnikovo and Red army units were reported to have crossed the Don river to try to join the middle Don forces operating along the Stalingrad-Likhaya railway.

Red army units already control most of that railway and are driving to the west, less than 50 miles from Likhaya, where this spur joins the Moscow-Rostov line 80 miles north of Rostov.

Some 20,000 square miles of fertile farm lands in the area bounded by the Rostov-Moscow railway, the Stalingrad-Likhaya railway, and the middle Don had been cleared in the offensive.

At Tatsinskaya which fell three days ago, the Russians were close to great coal fields with stocks of three to four million tons.

Large Gains in Four Days.

In four days the Russians said their troops had advanced from 37 to 53 miles in the Kotelnikovo region after breaking a series of desperate Nazi counter-attacks aimed at liberating the 22 Nazi divisions trapped in the Don-Volga pocket.

At least 3,500 Germans surrendered during yesterday's operations, the communique said. This was in addition to the 120,000 or more Germans killed or captured in the middle Don offensive.

Two thousand more Nazis were killed during yesterday, the regular

[Continued on page 2, column 5.]

SOUTH AMERICAN SAILS 30 FOOT YACHT 13,000 MILES ACROSS OCEAN

[By Wireless to the New York Times and The Chicago Tribune.]

WELLINGTON, N. Z., Dec. 28.—One hundred and fifty-nine days out of Montevideo, Uruguay, Vito Dumas, 42 years old, Argentine yachtsman and horse owner, sailed his 30 foot, nine ton yacht, Lehg II., single handed into the harbor here yesterday after crossing 13,000 miles of ocean via Cape Town and Tasmania.

Dumas crossed the 4,500 miles to Cape Town in 55 days. During the trip his boat was attacked by a killer whale and was holed by drifting wreckage, which left the craft waterlogged for several days. He beat his way to the Antipodes thru blanketing fogs. The condition of his boat bore witness to the ordeal. Oilskins were rotted with moisture, the food was damp and unedible, his water tank was punctured and general repairs were needed. His first question was: "Has Argentina declared war?"

Dumas, who sailed his Lehg I. across the Atlantic from Arcachon, France, to Argentina, in 1931, plans to depart here for Chile at an indefinite date.

DE GAULLE GIVES HIS SUPPORT TO GEN. GIRAUD

High Tribute Paid to Darlan Successor.

(Pictures on page 2 and back page.)

LONDON, Dec. 28 (AP).—Gen. Charles de Gaulle, leader of the Fighting French, paid highest tribute tonight to Gen. Henri Giraud, the successor of Adm. Jean Darlan as high commissioner of North Africa, and declared in a broadcast to his homeland that the time had come for formation of a temporary government to unite all French elements. He expressed belief that such a union would be realized.

"An enlarged temporary power, regrouping all French forces inside and outside the country and all French territories which are able to fight for liberation, is necessary to national independence and unity until such time as the nation herself may be able to express its sovereign wishes," De Gaulle said.

Predict Visit to Roosevelt.

Informed quarters expressed the opinion that De Gaulle soon would leave for Washington, D. C., to discuss with President Roosevelt a blueprint for a new French government, which may establish its capital at Algiers, repudiate the Vichy armistice and the Vichy dissolution of the French republic.

It was believed he then would proceed to North Africa to meet Giraud, these sources said.

It was understood that De Gaulle was chiefly interested in a military post.

De Gaulle's plan coincides with the report that Albert Lebrun, president of the republic until the armistice, has escaped to Switzerland, a report that has been denied in Vichy, however.

It is understood that a number of members of the chamber of deputies also are residing in North Africa, where they might be recalled to service.

Admiral Backs De Gaulle.

An indication of growing French unity was seen in a letter which Vice Admiral Emile Muselier, former commander of the Fighting French naval forces, addressed to De Gaulle, announcing his readiness "to accept any active post at sea or on land in the fight against the enemies of France."

Muselier had resigned his post early last spring and subsequently had refused to accept appointment as inspector general of the fleet under his successor, Rear Adm. Philippe-Marie Auboyneau.

Giraud Rallies French Forces.

Giving high praise to Giraud, De Gaulle said that during the worst moments of the war the French government had cause to regret its inability to make him the generalissimo.

De Gaulle said Giraud was drawing increasingly large French North African forces into the fighting on the allied side and that the number of their successes would increase.

"In the territories of French North and West Africa . . . the spirit of Vichy has been profoundly shaken," he said. "It seems that, despite two and a half years of repression harshly applied, the purest patriotic spirit is regaining its rights there.

"The union of the whole empire in the war is no longer merely desired and desirable, but perhaps soon will be realizable."

Gen. De Gaulle's indorsement of Giraud was in marked contrast to the Fighting French attitude toward Adm. Darlan, former Vichy war chief who went over to the allies early in November.

Foreign Secretary Anthony Eden received De Gaulle today for an interview.

"No Legal Authority."

The Vichy radio announced tonight that Giraud had been deprived of his French citizenship by the Vichy government.

A statement purporting to come from Chief of State Marshal Petain said that "owing to his former government position Darlan, in spite of repeated refutations, was able to make people think he was exercising legal powers.

"As regards Giraud, no doubt is possible. He has no legal authority, and can pretend none."

Gen. De Gaulle, who has fought Vichy and the axis ever since the collapse of France, organized his French national committee in June, 1940, and two months later a French military court condemned to death in absentia the fighting Frenchman, who had been a military adviser in the war government of Premier Paul Reynaud.

ALLIED PATROLS ROUT NAZIS ON TUNISIAN ROAD

Planes Raid Sousse Docks; Ship Blown Up.

LONDON, Dec. 28 (AP).—The allied right wing in North Africa pursued Marshal Erwin Rommel's Libyan forces westward today on the approaches to Misurata, the last strong defensive position for the enemy east of Tripoli, and advanced allied units skirmished with the Germans in the mud of Tunisia.

The British command in Cairo announced that troops of the army of Gen. Bernard L. Montgomery had engaged some of Rommel's forces in the Wadi Bei el Chebir area 40 miles west of Sirte and 180 miles east of Tripoli.

This was as of Sunday, a further British advance having been naturally indicated, and it became more and more apparent that as he approached Misurata Rommel must decide whether to stand and fight on the most suitable defensive terrain east of Tripoli.

Earlier reports from the allied-controled Morocco radio that some of his troops already were arriving in Tripoli suggested that his retreat was strung out over a great course.

Force Nazis to Retire.

The Fighting French radio at Brazzaville reported that forces of Gen. Charles de Gaulle driving up from Lake Chad "continued to advance south of Fezzan," 550 miles south of Tripoli, in the extreme southwest corner of Libya. Fighting was reported continuing.

In Tunisia German detachments have been routed by allied patrols along the Mejez-el-Bab and Tebourba road and shelled and forced to retire from a farm in the same area west of Tunis, an allied communique reported. Casualties were inflicted on the German detachment and several prisoners were captured.

Heavy rains which left roads a quagmire had ceased as these and other patrol actions enlivened the front.

American air forces continued to hammer axis shipping, docks, and transport.

Flying Fortresses, escorted by twin-motored Lightning [P-38] fighters, successfully raided Sousse harbor on the east coast. One ship was blown to pieces by the shower of high explosives dropped on the harbor and waterfront. Warehouses and docks were hit.

"Missing" Fortress Returns.

Lightnings and P-40 Warhawks shot up numerous vehicles in forays along the roads by which the Germans are attempting to reënforce their positions. All the planes in these attacks returned safely.

One Flying Fortress reported lost in the attack on Bizerte on Friday, put in a belated appearance with its eight crew members. It landed in friendly territory some distance from its base and on the way back shot down a Focke-Wulf 190 fighter and damaged two others.

Lt. Gen. Dwight D. Eisenhower, the supreme allied commander in North Africa, returned to the front after attending Adm. Jean Darlan's funeral and witnessing Gen. Henri Giraud's selection as the new French high commissioner in North Africa.

French general headquarters announced that its troops south of Pont du Fahs, 30 miles south of Tunis, had made "effective progress," taking more than 100 axis prisoners and large quantities of materials, and that to the south, between Kairouan and Pichon, French positions had been improved. Here it was said that the axis suffered considerable losses, including a number of troops captured by the French.

Axis Version of Fighting.

ROME, Dec. 28 [from Italian broadcasts] (AP).—The Italian high command reported "intensified activity of reconnaissance elements in the Sirte region" of Libya today and said "local enemy attacks" were repulsed in Tunisia.

The airdrome and harbor of Bone, allied supply port in eastern Algeria, were bombed by axis aircraft, the communique said.

[The Germans said allied attacks on axis outposts in Tunisia were repulsed and "further ground was gained in the course of a counter-attack. Diving attacks and bombing from low level by strong detachments of the German air force inflicted appreciable losses on the enemy."]

TWO MEN STRIKE WOMAN; STEAL $30.

Police were searching last night for two men who entered the grocery operated by Mrs. Helen Marchie at 1915 South Leavitt street, struck her in the face, and stole $30.

Developments on the African Front

(Story in adjoining column.)

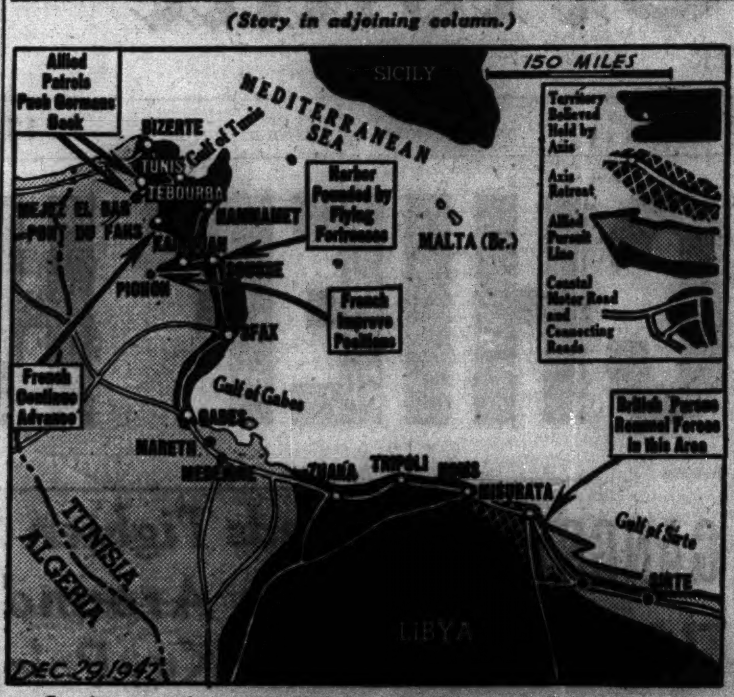

Captions on the map tell latest developments reported from the Libyan and Tunisian fighting fronts in North Africa.

1,000 BELGIAN JUDGES REFUSE TO HOLD COURT

Suspend Law Actions to Balk Nazis.

[By Wireless to the New York Times and The Chicago Tribune.]

LONDON, Dec. 28.—One thousand Belgian justices have refused to sit in their court since Dec. 12 and, consequently, since that date no legal decisions have been given, Antoine Delfosse, Belgian minister of justice and information, said in London today.

The magistrates, Delfosse said, refused to submit to German directions which they considered undermined the Belgian constitution.

Delfosse said that when the government left Belgium, powers usually reserved for ministers were transferred to secretaries general of the various ministries. The Germans imposed on the latter the obligation to make laws, some of which would have transformed the organization of the country.

Some Officials Dismissed

"The Germans dismissed some of them and filled their places with men who were sympathetic with German interests but were without experience in administration," Delfosse said.

He explained that some of these new secretaries general issued decrees inspired by the Germans which were clearly illegal and the "campaign of resistance began." Particular objection was taken to a measure providing for an amalgamation of the urban administrative areas, the object of which was to get rid of patriotic administrators.

The court of appeal was preparing an order declaring illegal a decree made in this connection when the Germans learned of it and ordered the magistrates to defer judgment. The justices refused to obey.

Arrest Three Justices

The result was that the occupying authorities arrested three justices and leaders of the magistracy including members of the supreme court, which met and decided to suspend its administration of justice.

"If the Germans do not give way there will be no further judgments given in civil and commercial cases or punishment of crime," said Delfosse. "They will have to create courts which will mean the recruiting of a considerable number of German jurists. Their occupation of Belgium will, therefore, be made far more onerous for them."

In World War I. the Germans arrested Belgian justices in February, 1918 and the magistrates as a whole refused to sit from that time until the Armistice.

CHURCHILL HERE? ANSWER EVADED BY WHITE HOUSE

Washington, D. C., Dec. 28 (AP).—Rumors that Prime Minister Winston Churchill of Great Britain again had crossed the Atlantic were received by White House officials today with neither confirmation nor denial. An inquiry to Presidential Secretary Stephen Early whether Churchill was in North America brought this reply:

"I don't know that he is and I don't know that he isn't, and if I did know I wouldn't tell you."

Supports Giraud

(Story on page 1.)

Gen. Charles De Gaulle, leader of the Fighting French, whose support Gen. Henri Giraud as high commissioner of French North Africa was announced.
[Acme Telephoto.]

SECRETARY HULL HAILS CHOICE OF GIRAUD AS CHIEF

Washington, D. C., Dec. 28 (AP).—Secretary of State Cordell Hull today hailed the naming of Gen. Henri Giraud to head the French in North Africa as resulting in "greater unification of all groups and elements behind his military leadership and will go far to insure the common victory with the restoration of French liberty everywhere."

"The selection of Gen. Giraud to his new post is a most fortunate choice and one that will, I am sure, receive the enthusiastic commendation of all. Gen. Giraud is one of the great military commanders of the world today," Hull said.

Under Secretary Sumner Welles talked with Adrien Tixier, head of the Fighting French delegation in the United States. Tixier told reporters he had come to communicate the Fighting French national committee's formal disapproval of assassination as a political weapon. He reiterated the favorable reaction of Fighting French leaders, already expressed here and in London, to selection of Giraud.

Milwaukee Teachers Join Ranks of Taxi Drivers

Milwaukee, Wis., Dec. 28 [Special].—Public school teachers of Milwaukee are among drivers piloting cabs about the city, the Yellow Cab company announced today. Six teachers are driving cabs during the holidays and are rated as good drivers. During next summer's vacation the company expects to employ many teachers. Last summer it employed 12, three of them women.

HEAR JUGO-SLAV EXILED CABINET IS RESHUFFLED

Mihailovitch Untouched by 'Unity' Shakeup.

LONDON, Dec. 28 (AP).—The foreign minister and several other cabinet members of the Jugo-Slav government in exile were reported tonight to have resigned, but an official spokesman declared that Gen. Draja Mihailovitch "will remain as war minister regardless of the composition of the new cabinet."

Dr. Montchilo Nincic, the foreign minister, and several of his associates were said in diplomatic quarters to have resigned after an all day cabinet meeting.

The Jugo-Slav official spokesman, without mentioning any resignations, said the cabinet was being reshuffled in an effort to "achieve unity among various groups inside the country and to strengthen the government." He said a number of portfolios would be combined, reducing the number of ministers.

Other Jugo-Slav sources which may not be identified by name said Dr. Nincic's withdrawal was in no way connected with civil strife within Jugo-Slavia between the followers of Gen. Mihailovitch and partisan bands led by Communists. Both of these groups are also fighting axis troops.

Mihailovitch leads a large guerrilla army of between 30,000 and 100,000 in the Serbian mountains. In event of an allied invasion it is believed this force could be expanded swiftly to several hundred thousand.

Two principal causes are understood to underlie the present civil strife:

1. Old political cleavages between the Serbs, Montenegrins, Croats, and Slovenes. The nucleus of Gen. Mihailovitch's army is said to be Serbs, and the partisans are understood to be mainly Croats and Slovenes.

2. There is a sizable Communist element in Jugo-Slavia, whereas Mihailovitch is reported opposed to communism.

Britain, the United States, and Russia are watching the Jugo-Slav situation intently because of the importance of Mihailovitch's attacks on German controled railroads. The two main trunk lines, one entering the country from Budapest and the other from the Rumanian oil fields, are used by the Germans to transport huge quantities of materiel to Adriatic ports for transshipment to North Africa.

Seize Axis Weapons.

[By Wireless to the New York Times and The Chicago Tribune.]

ISTANBUL, Turkey, Dec. 27 [Delayed].—Jugo-Slav guerrilla armies under Gen. Draja Mihailovitch have killed or captured more than 6,000 Germans, Italians, Hungarians, Bulgars and Croat Ustashi, seizing at least 40 tons of small arms, artillery, ammunition and explosives.

In addition they have dynamited the vital Zagreb-Belgrade and the Belgrade-Salonika railroad lines at 11 places, according to documented reports.

A TRIBUNE, EVEN LATE, IS WELCOME NEWS IN AFRICA

Even in Africa a newspaper from home can be the best part of a Christmas package mailed in the United States. Mrs. A. J. MacAvinche of 1100 North Dearborn street has just received a thank-you letter from her son, Sergt. Alex J. MacAvinche, in which he wrote:

"Probably the most exciting enclosure was an edition of The Tribune which has been read slowly and with much pleasure by everyone. Even the want ads and personals have come in for discussion."

The paper was a late November issue. Sergt. MacAvinche was in the advertising business with offices at 30 North Dearborn street before going into service 18 months ago. His letter was mailed Dec. 12.

Electric Power Output Increases in November

Washington, D. C., Dec. 28 (AP).—The federal power commission reported today that electric energy produced for public use in November totaled 16,191,145,000 kilowatt hours, an increase of 13.7 per cent above November, 1941. Average daily production was 582,415,000 kilowatt hours, a record high and an increase of 2.4 per cent above October.

Reds Press Forward in Offensive

(Story on page 1.)

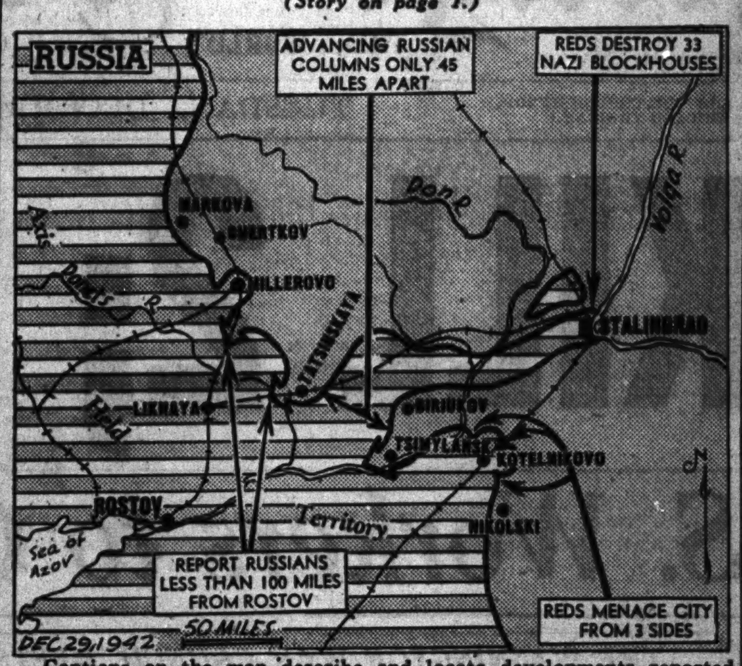

Captions on the map describe and locate developments reported yesterday in the battle on the Stalingrad sector of the Russian war front.

REDS CLAMP VISE ON NAZI KEYPOINT NEAR STALINGRAD

Drive Within 12 Miles of Kotelnikovo.

[Continued from first page.]

midnight bulletin said. With the 17,000 reported killed from Dec. 12 thru Dec. 27, this made a total of 19,000 German dead in this one sector.

Ferry Supplies to Stalingrad.

The Germans pinned between the Don and Volga rivers are entrenched in fortifications that reach inside Stalingrad, and there are signs they are exhausting their arms and food stores amassed for the unsuccessful attempt to take the city. One of these indications is the increasing use of big transport planes to ferry men and supplies, 24 of which were destroyed yesterday, the Russians said.

Inside the city the communique said Red army shock troops destroyed 33 blockhouses and dugouts and killed 150 Germans yesterday. Northwest of the city nine German tanks were destroyed, a Nazi company wiped out, and 30 enemy planes destroyed or damaged.

Battle on Two Other Fronts.

On the central front the Russians said the Red army occupied two more Nazi strongpoints, killing 300 Germans, and also gained southeast of Nalchik on the Caucasian front, where the Germans lost 400 men.

German counter attacks were acknowledged on both these fronts, and the Russians said also "the Germans are bringing up reënforcements" on the middle Don front "with the object of stemming our advance, but under the blows of our men they are suffering huge losses."

Admit "Defensive Battles."

BERLIN, Dec. 28 [from German broadcasts] (AP)—Renewed soviet attacks collapsed yesterday in the Terek sector of the Caucasus [the Nalchik region] and the Germans fought "successful defensive battles" between the Don and the Volga and within the Don bend, the high command said today.

[German radio reports for the second straight day said that Nazi troops were forced to fight in the "coldest winter weather of the eastern front"—13 degrees below zero Fahrenheit. But Berlin said "newly arrived German formations had brought strong soviet thrusts to a standstill" in the middle Don area.]

The Red army renewed attacks southeast of Lake Ilmen, northwest of Moscow, it was announced. The high command asserted that these thrusts also were repulsed, "notwithstanding the employment of strong artillery and tank forces."

Fifty-nine Red army tanks were reported destroyed in the Don bend and Terek fighting.

Plan Flat Price Ceilings on Wholesale Citrus Fruits

Washington, D. C., Dec. 28 (AP).—Specific dollars and cents price ceilings for packers of five types of fresh citrus fruit will be issued in the next few days, the OPA announced tonight. They will cover grapefruit, lemons, oranges, tangerines, and temple oranges produced in Florida, Texas, California, and Arizona.

2 GENERALS AMONG 9 AWARDED MEDALS FOR ACTION IN AFRICA

Washington, D. C., Dec. 28 (AP).—Heroism displayed in the North African campaign brought decorations to nine American officers and enlisted men, among them Maj. Gen. Ernest N. Harmon and Brig. Gen. Lucien K. Truscott, the war department announced today. The decorations were presented by Maj. Gen. George S. Patton at a recent ceremony at the American headquarters in Morocco.

Gen. Harmon of Vienna, Va., was awarded the distinguished service medal for conduct at Safi. After attacking the harbor and town he led his force on a 90 mile march terminating with the forcing of a river crossing. Gen. Truscott of Charlottesville, Va., won the distinguished service medal for his part in leading the landing operations on Nov. 8 at Port Lyautey. The town and harbor were captured against superior resisting forces, the war department said.

Pvt. John R. Fisher of Dearborn, Mich., won the distinguished service cross for climbing the wall of Kasba on Nov. 8. In hazardous positions he and another private diverted the attention of the enemy, thus enabling other United States troops to enter by the main gates.

England Lifts Ban on Visiting Isle of Wight

LONDON, Dec. 28.—The ban on visiting the Isle of Wight has been lifted for January and February. Lifting of the ban, which has been in force since July, 1940, will give relatives of the interned allied residents a chance to see how they have fared.

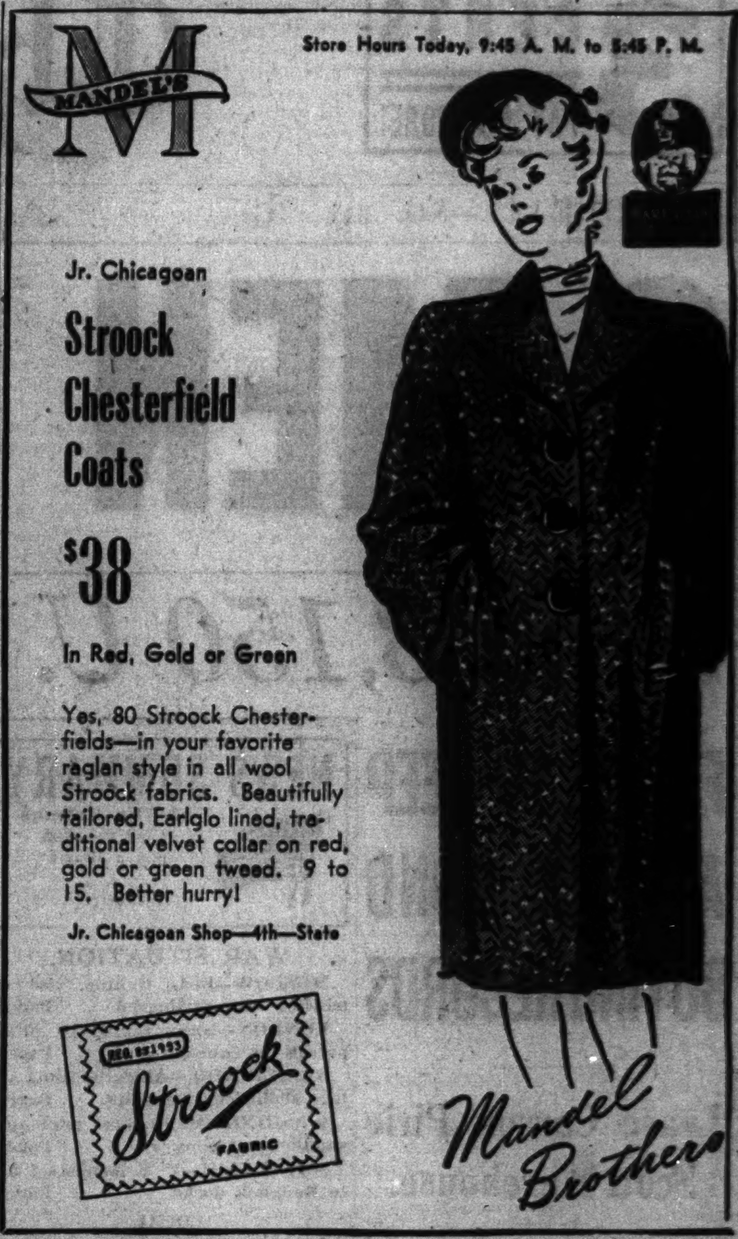

Top That 10% by New Year's—Save with War Bonds

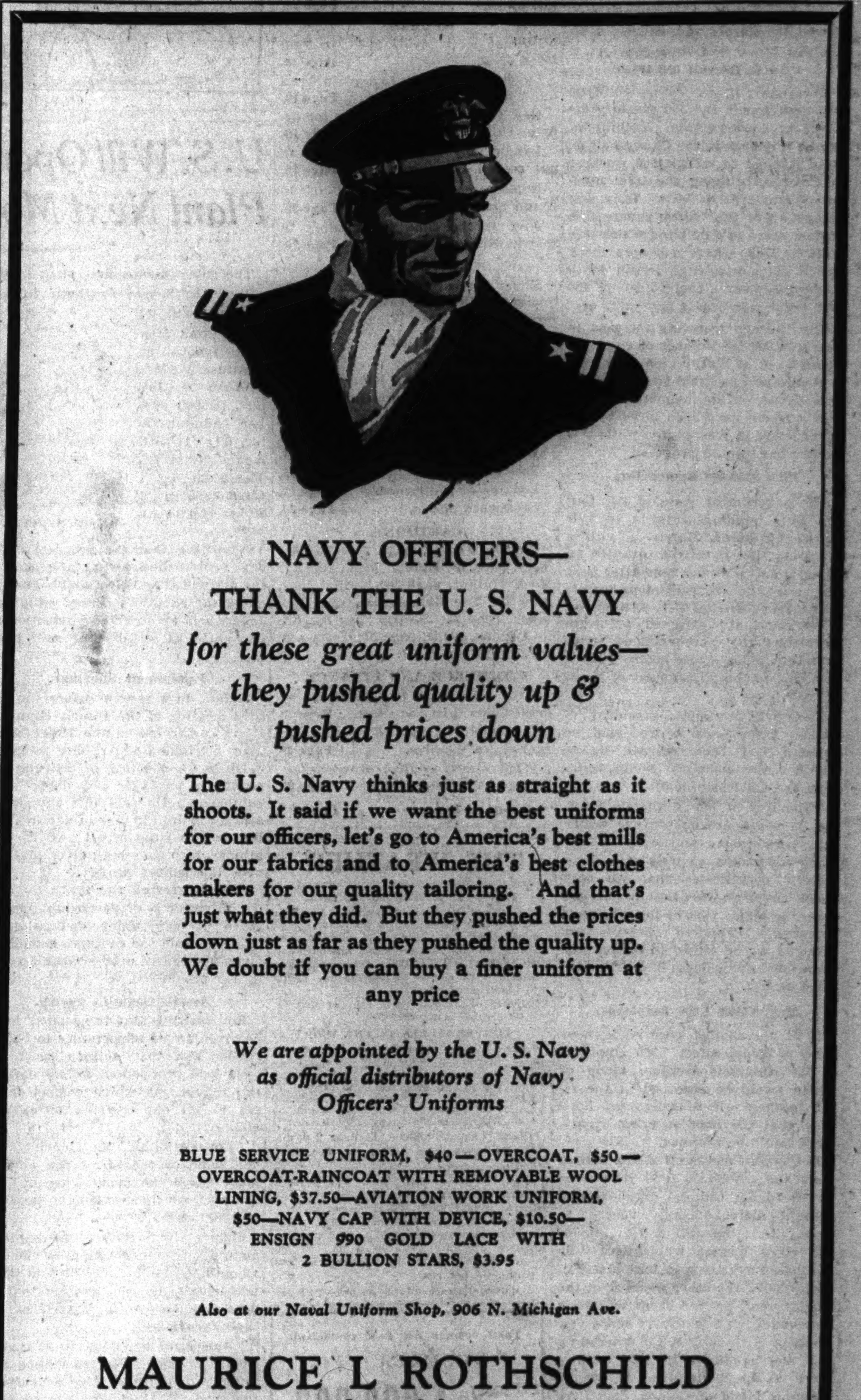

1 DEAD, 48 HURT IN CICERO WAR FOUNDRY BLAST

Plant Wreckage Studied for Sabotage Clew.

One man was injured fatally and 48 others were burned and bruised yesterday by an explosion in the furnace room of the Electrocast Steel Foundry company at 15th place and Cicero avenue, Cicero. Federal agents were investigating the possibility that sabotage caused the blast, which demolished a 70 by 35 foot section of the war plant.

John Kellcz, 28 years old, of 5815 South Hermitage avenue, died in Loretto hospital of burns. He was one of several men working in the furnace room when a large ladle filled with molten steel spilled over into a concrete pit containing water, plant officials said, causing the blast.

Oscar G. Peterson of 9162 South Claremont avenue, vice president and general manager of the plant, suffered a broken arm when he fell into the debris of a broken stairway as he led seven girl office workers to safety.

17 Others Taken to Hospital.

Fire that followed the explosion was brought under control quickly and plant police and rescue units assisted firemen, directed by Fire Marshal George Knol of Cicero, and policemen in removing the injured and giving first aid.

In addition to Kellcz, 17 others were taken to Loretto hospital. They were:

Peter Stromsland, 37, 2441 North Springfield avenue.
Thomas Lumpkin, 33, Negro, 671 West 14th place.
Horace Battles, 30, Negro, 4425 Prairie avenue.
Wilson, Lane, 29, Negro, 5444 Michigan avenue.
John Anderson, 36, Negro, 1415 Newberry avenue.
Henry Nelson, 55, Negro, 1117 Blue Island avenue.
George Sanders, 40, Negro, 4115 Indiana avenue.
Lee Maybin, 32, Negro, 2158 Maypole avenue.
Michael Banoski, 41, 2653 Iowa street.
Albin Terlecki, 23, 3617 Diversey avenue.
David Shelton, 29, Negro, 5614 Michigan avenue.
Willie Johnson, 28, Negro, 4410 South Park way.
Casimir Kapanowski, 23, 3530 Marshfield avenue.
Herman Howard, 26, Negro, 314 East 38th street.
Cyril Simek, age and address unknown.
Joseph Stensland, age and address unknown.
Grady Heath, Negro, 5945 Prairie avenue.

30 Treated at Plant.

Thirty others were treated at the scene and allowed to go to their homes. They were:

Walter Potyrola, 30, 5218 South Honore street.
George Polley, 52, 882 East 64th street.
Maurice Laws, 26, Negro, 4335 Langley avenue.
Garfield Bridges, 22, Negro, 4421 Indiana avenue.
Edward Dorociak, 22, 2045 Rice street.
Charles Zarulis, 67, 2226 West 23d place.
Joseph Liska, 36, 2719 South Hamlin avenue.
John Nelson, 31, Negro, 1113 Blue Island avenue.
William Douglas, Negro, 2214 Maypole avenue.
James Warren, 247 South Clinton street, Oak Park.
Edward Russell, 27, Negro, 4537 South Park way.
George Liska, 31, 3124 South Hamlin avenue.
William Ladzinski, 65, 5012 West 29th street, Cicero.
Lawrence Wrobel, 52, 2742 Haddon avenue.
Rudy Wlodek, 60, 5244 West 25th place, Cicero.
Stanley Johnson, 27, 3338 Orange avenue.
Theodore Shulter, 30, 2200 Roscoe street.
Joseph Washington, 47, Negro, 3211 Calumet avenue.
Janath Miles, 36, Negro, 441 Burns avenue.
John Synowiecki, 52, 2311 South Whipple street.
Felix Oliver, 44, Negro, 6246 Wabash avenue.
Bruce Christian, 36, 2021 West 67th place.
Paul Thomaste, 50, 1517 South 49th street, Cicero.
Paul Kranjales, 45, 7026 South Artesian avenue.
John Skrada, 27, 3301 West 38th street.
Lawrence Bogus, 18, Negro, 4510 South Park way.
Earl Scruggs, 29, 4510 South Park way.
Tony Pleasant, 29, Negro, 5159 Wentworth avenue.
Charles Williams, Negro, 543 East 34th street.
Lynn Tompkins, age and address unknown.

Fullerton Fulton, regional director of the CIO, and Herman Clott, regional director of the International Union of Mine, Mill and Smelter Workers, in a joint statement termed closing of the Electrocast plant an "unfortunate blow" to the employes, their families and the plant. They called for a full investigation to determine whether sabotage was responsible and pledged cooperation with the government and the plant management "to the end that the cause of the accident is exposed and adjustments made to protect the men and get the plant back into production."

Scene of War Plant Explosion

(Story in adjoining column.)

Scene in the Electrocast Steel Foundry company's plant in Cicero yesterday after an explosion killed one man, injured 48 others, and demolished a 70 by 35 foot section of the building, in which government contracts were being filled. [TRIBUNE Photo.]

'Fighting French' Warn Against Fake Broadcasts

LONDON, Dec. 28.—Reuters News agency tonight quoted the Brazzaville Fighting French radio station as warning its listeners against a secret station pretending to represent the Fighting French. This station, purporting to be the Brazzaville one, broadcasts false information, it was said.

REPORT M'NUTT ASKS U.S. CONTROL ALL LABOR HIRING

New York, Dec. 28 (AP).—The New York Times says in a dispatch from Washington that War Man Power Commissioner Paul V. McNutt will submit to his labor-management policy committee tomorrow a proposal implementing the powers granted him by President Roosevelt under which he may compel all hiring of labor to be done thru the United States employment service.

If the plan is adopted, the report said, McNutt could set forth standards to be followed by employers in critical labor areas where the federal employment service is made the exclusive hiring and recruiting agency.

Should an employer refuse to abide by standards set up by the commission, McNutt could call on the WPB or any of the procurement agencies of the war or navy departments, or maritime commission, handling contracts and material allotments, to help enforce the standards, it was said. Thus, the report concluded, if an employer declined to follow a proper training plan or to hire women or Negroes, he would imperil his war contract.

2 More Smallpox Cases Reported in Pennsylvania

Lancaster, Pa., Dec. 28 (AP).—Two cases of smallpox were discovered today in this city of 60,000 population and Dr. Joseph Appleyard, secretary of the board of health, said the city would open a free vaccination clinic tomorrow. The cases were the first in the city, altho one was reported yesterday in Lancaster county, and a second today. Previously, state health authorities had said they hoped to confine the outbreak, traced to an Amish wedding party, to the Kishacoquillas valley of Mifflin county, where 31 cases have been reported.

PRESS ACCLAIMED BEST PROTECTION AGAINST RASCALS

Curb on Exposure of Evil Is Opposed.

Boston, Mass., Dec. 28 (AP).—Asserting newspapers are the best protection the public has against wrongdoers, the Massachusetts judicial council declares they "should not be hampered by the uncertainty that now exists as to the libel laws."

At the request of the Massachusetts legislature, the council made a study of several bills to amend libel laws and the law of libel in general, along with other statutes. The council made its report yesterday. The council is an advisory body for the continued study of the judicial system. Its members include four judges and four members of the bar.

"Whatever criticism may be made, legitimately, of the press, it still remains the best protection the public has against wrongdoers," the council said, "and the fearless exposure of evil by the press should not be hampered by the uncertainty which now exists as to the laws."

Urges Statute on Evidence.

The council recommended a statute, based on Maine law, to allow evidence, in mitigation of damages, that a plaintiff already has brought other libel actions for substantially the same libel. It would tend to eliminate so-called "multiple or chain" libel suits.

The council also suggested enactment of a measure that would say "the publication of defamatory matter in pleadings of civil proceedings shall not be privileged until after the opening of the public trial of a case on the merits." This recommendation was made after the group had discussed the laws of Massachusetts, New York, and other states.

Radio Law Proposed.

Renewing a recommendation of two years ago, the council called for enactment of legislation that would say:

"Whoever, by himself or his agent, makes a statement by radio broadcast which if published in writing would be libel, shall be deemed to have made and published a libel, and shall be civilly and criminally responsible therefor according to the same provision of law, practice, and procedure as in other proceedings for libel."

The council added, however, that such a provision would not subject a broadcasting company to liability for statements of which it had no advance knowledge and no opportunity to prevent.

KILLED BY ELECTRIC SHOCK.

St. Louis, Mo., Dec. 28 (AP).—William D. Williams, 50 years old, a power company employé, was killed today by an electric shock when he accidentally touched switches thru which 13,000 volts of electricity were passing.

BAILEY ASSAILS McNUTT FOR O.K. ON UNION FEES

Charges Free Men Are Barred from Work.

Washington, D. C., Dec. 28 (AP).—Sen. Josiah W. Bailey [D., N. C.] today criticized Chairman Paul V. McNutt of the war man power commission on the ground that McNutt approves the collection of union dues from war workers as a condition of employment.

He asked McNutt by letter what explanation the latter could give fathers and mothers whose sons are "in line of battle."

Makes Correspondence Public.

Bailey made public correspondence in which McNutt asserted he was convinced responsible labor leaders were doing everything in their power to control "the occasional irresponsible leader who encourages practices of extortion." Bailey replied:

"It appears therefore that you approve the imposition of initiation fees by labor organizations upon men and women offering to work on national defense projects as a condition of their employment, but object only to high [or extortionate] fees. You propose to deal only with bad situations. You approve the policy and intend to resist only abuses of it."

Cites Carolina Complaints.

Bailey had written McNutt about complaints received from North Carolina.

McNutt replied that abuses had been reported in some localities, but that generally local and international labor organizations restrict fees and dues "to reasonable and frequently nominal sums."

Bailey said the reply indicated McNutt approved "the right to prevent men from working in the common defense unless they paid for the privilege."

"You propose to acquiesce in the imposition of union membership and union fees upon free men who desire to work for freedom," the senator asserted.

STEAL 22,000 LBS. OF BUTTER FROM N. Y. WAREHOUSE

New York, Dec. 28 [Special].—Every food warehouse in the city was placed under police guard today following the discovery of the theft of 22,000 pounds of butter from a cold storage warehouse in the heart of the wholesale butter and egg district on the lower west side.

Meanwhile the police broadcast a nine state alarm for the tubs and one pound cartons of butter expertly removed from the plant of the Gotham-Harrison Cold Storage Warehouse corporation sometime between Christmas eve and 8 a. m. today when the six story loft opened after the long holiday week-end.

Police said this was the first major theft of food of any type from a warehouse since the start of the war altho there have been several instances of sugar and coffee trucks being hijacked. The stolen butter having a wholesale value of $8,000 would fill a large truck.

JUDGE DEFENDS RIGHT TO SEEK HABEAS CORPUS

Mankind fought a long time for the writ of habeas corpus, and its protection must not be denied even to convicts, Judge John P. Barnes in federal District court declared yesterday.

He made the observation during a heated hearing on the handwritten petition for a writ filed recently thru the mails by John Bongiorno, who is serving a sentence of 199 years in Joliet penitentiary for the murder of a policeman, which he denies.

The circumstances surrounding Bongiorno's attempts to file his petition rather than the merits of his plea roused Judge Barnes' interest. In court were Joseph E. Ragen, who recently succeeded E. M. Stubblefield as penitentiary warden; Assistant Atty. Gen. Hector Brouillet, and Charles Liebman, delegated by the Chicago Bar association to represent Bongiorno.

"Can't Be Denied Him."

Judge Barnes said that Bongiorno's relatives had complained that Bongiorno had at first been denied the right to file his petition. A convict has as much right as any one else to file such a petition, and this right cannot be denied him, said the judge.

[*The writ of habeas corpus is issued to bring a person before the court for inquiry into the lawfulness of his imprisonment or restraint.*]

"Then last week," Judge Barnes went on, "I received a censored letter from an inmate. If that happens again, I will cite somebody [for contempt]. I am not threatening anybody, but if any one wants to talk to me, he may."

Ragen interrupted to say that he only recently became warden. The Bongiorno case developed before he assumed his position. Ragen added that no effort is being made to prevent convicts from filing petitions, even tho many are prepared in "bad shape." Judge Barnes replied that the phraseology made little difference. The petition should go thru. "And don't worry about annoying the judges," he said. "That's what we get paid for."

Charged Off as Letter.

At this point Atty. Liebman said that convicts are permitted to write two personal letters a month, and Bongiorno's petition was charged off as a letter.

"That's entirely unfair," said Judge Barnes. "That is penalizing the writer. It would delight me to test that rule. We fought a long time for the writ of habeas corpus, and if men are penalized for writing to the court, I will do something about that."

Atty. Liebman also charged that a convict had been placed in solitary confinement for trying to file a petition. "Gentlemen, I sincerely hope you find the reports are not true," said Judge Barnes. Ragen denied the charge, but promised to investigate.

Bongiorno's case will be heard further on Jan. 11. He was convicted of the murder of Policeman Henry Redlich in 1933. His pal, Ross King, was executed.

Bongiorno was in Redlich's custody when King crept up from behind and shot the policeman. Bongiorno contends he was tried unfairly and that his sentence violated the consitutional provision against cruel and unusual punishment.

Chicago Daily Tribune.
THE WORLD'S GREATEST NEWSPAPER

Vol. CI. Tuesday, December 29. No. 311.

Published daily except Sunday at Tribune Tower, 435 North Michigan avenue, Chicago, Illinois.
The Tribune company, publishers.

MAIL SUBSCRIPTION PRICES.

Mail subscription prices in Illinois [outside Chicago], Indiana, Iowa, Michigan, and Wisconsin: Daily Tribune only, $5.00 per year; with Sunday Tribune, $12.00 per year.
Zones 3 and 4 in states other than Illinois, Indiana, Iowa, Michigan, and Wisconsin:
Daily Tribune only, $7.50 per year; with Sunday Tribune, $15.00 per year.
Zones 5, 6, 7, and 8, inclusive, Canada and Mexico: Daily Tribune only, $12.50 per year; with Sunday Tribune, $19.50 per year.
Foreign: Daily Tribune only, $25.00 per year; with Sunday Tribune, $42.00 per year.
Entered as second class matter May 14, 1903, at postoffice at Chicago under the act of March 3, 1879.

PARIS MAY REMOVE MILLION TO COUNTRY TO EASE FOOD CRISIS

BERN, Switzerland, Dec. 28 (AP).—Plans are under way to remove one million residents from Paris to the French countryside to ease a food shortage problem which is due partly to transport difficulties, German dispatches from Paris reported today.

Persons without permanent employment would be moved. Women and children would be taken to Normandy and Brittany.

Reports from Vichy said the food outlook in March would be difficult and "April and May more terrible still," and that only an early spring would ease the situation.

APPLICATION FOR $7,500-$11,250 ACCIDENT INSURANCE POLICY

AND SUBSCRIPTION TO THE DAILY TRIBUNE

NOTE: For the sum of 25c preliminary term fee, plus 10c a month in advance thereafter, the Chicago Tribune makes available to its Home Delivery Subscribers and members of their families who reside in the same household a $7,500 Travel Accident Insurance Policy. Insurance coverage eventually increases to $11,250 on continuous renewal. Issued by Federal Life Insurance Co., Chicago. NO MEDICAL EXAMINATION. One policy to a person. Issued only to applicants over 10 and under 70 years of age.

Mail this Coupon to the Chicago Tribune. SEND NO MONEY. Accredited representative will call and collect 25c. Official Carrier will collect monthly thereafter for Insurance and Subscription. Insurance will lapse if subscription is stopped.

☐ *I hereby order the Daily Tribune delivered to my home by Carrier six days a week, starting immediately, for which I agree to pay the regular rate.*

☐ *I am a Home Delivery subscriber and agree to continue.*

Do you apply for this $7,500 Travel Accident Policy?..........
(PLEASE PRINT)

Your Name? .... First Name Middle Name Last Name

Address?.......... Apt.?.......... Number Street

.... Phone?.......... City State

Your Age?.......... Date of Birth?.......... Month Day Year

Are You Blind or Deaf?.......... Are You Crippled?..........

Name of Person to Whom Insurance Is to Be Paid in Case of Your Death? (Beneficiary)

.... Relationship.......... First Name Middle Name Last Name

Applicant's Signature .... Sign in Own Handwriting

NOTICE: Orders for Home Delivery of the Tribune are acceptable only from persons residing where such service is maintained and are subject to rejection by the Tribune. All applications for insurance are subject to rejection by the Federal Life Insurance Co. Insurance does not become effective until noon the date policy is issued.

Form A2735—2-39

JAP PARACHUTES DROP SUPPLIES ON GUADALCANAL

U. S. Planes Shoot Them Up, Bomb Them.

Washington, D. C., Dec. 28 (AP).—The desperate plight of Japanese forces stranded in the jungles of Guadalcanal Island was emphasized today when the navy disclosed that enemy planes had dropped by parachute supplies which our aircraft quickly stranded and shot up.

The supplies were dumped on the Japanese-held beach at Tassafaronga Saturday night. American aerial observers spotted 30 parachutes there at dawn and army Airacobra fighters bombed and strafed them where they lay.

The navy communique did not specify the damage inflicted, but the assumption here was that the army flyers had ample opportunity to do a thoro job.

Second Ship Sunk.

The communique also reported the destruction in the Solomon Islands of another Japanese ship of unidentified type, a new dive bomber attack on the battered enemy air field at Munda and a bombing and strafing assault on a Jap bivouac area on Guadalcanal.

The ship was the second announced sunk in an attack by Guadalcanal dive bombers on a small group of Jap vessels last Saturday. Destruction of the first vessel, a 3,000-tonner, was announced yesterday. The attack at Munda by Douglas Dauntless dive bombers also was carried out Saturday, but results were not reported.

Fail to Supply by Sea.

The raid on the bivouac area on Guadalcanal was made by Dauntless dive bombers and Airacobra fighters. The area is northwest of Kokumbona, about eight miles west of the American air field on Guadalcanal.

Tassafaronga, where the parachute cargoes were discovered, is about two miles west of Kokumbona. Prior to mid-November it was one of the beach areas which the Japanese used in landing supplies and reënforcements. The amount of material they could get in by parachute is small compared with the shiploads they once put ashore.

Authorities believe the Japs have not been able to get back to Tassafaronga by sea since the great surface and air actions Nov. 13-15 in which they lost 38 ships sunk or damaged. On Dec. 11 they headed a supply squadron of 11 destroyers in that direction but it was blasted by American dive bombers and fighters which sank one ship, probably sank another and damaged at least three more.

A strafing raid against the enemy base at Kiska, in the Aleutians, was reported in today's communique. Two Lockheed Lightning planes were lost in the attack but one pilot was saved. A naval spokesman said these planes probably were brought down by anti-aircraft fire.

Japs Claim 8 Planes Downed.

TOKIO, Dec. 28 [from Japanese broadcasts]—(AP).—Imperial headquarters said today the Japanese defenders of Munda, on New Georgia Island, shot down 8 and probably 14 of 20 allied planes which attacked from the direction of Guadalcanal while losing two of their own on Dec. 23.

Its communique stated that the reported destruction of six of the raiders was not officially confirmed. Of the 14, it said 7 were fighter craft, and 7 were bombers.

ALLIED TROOPS NEAR DJIBOUTI SAYS VICHY RADIO

LONDON, Dec. 28 (AP).—The Vichy radio said tonight that Fighting French and British troops had entered French Somaliland in eastern Africa.

"On Dec. 26 an Anglo-De Gaullist plane flew over the town of Djibouti and scattered leaflets announcing dissident troops had entered the colony," the Vichy radio said. "In the course of the morning, aerial reconnaissance continued. In the evening Anglo-De Gaullist forces reached three kilometres [1.8 miles] west of the main defense line."

The British long have had effective control of French Somaliland except for the port of Djibouti, which altho besieged, remained the only center ostensibly loyal to the Vichy government. Delayed dispatches from Nairobi, Kenya colony, reported that Maj. Gen. Christopher Fowkes, commander of British troops in Ethiopia, had disclosed a recent visit to Djibouti in which he said he had "a long friendly talk" with the French governor.

Hear 600 Died in Naples in U.S. Bomber Raid Dec. 4

LONDON, Dec. 28 (AP).—A Reuters [British news agency] dispatch from Zurich, Switzerland, said today that at least 600 persons were killed and 400 injured in the Dec. 4 raid by four motored United States Consolidated bombers on the Italian port of Naples. The greatest damage was done to the harbor district, the report said, tho a railway station, some factories and several hundred houses were destroyed.

[ADVERTISMENT]

Old? Get Pep, Vim with Iron, Calcium, Vitamin B,

MEN, WOMEN of 40, 50, 60. Don't be old, weak, worn-out, exhausted. Take Ostrex. Contains tonics, stimulants often needed after 40—by bodies lacking Iron, Calcium, Vitamin B₁. Thousands now feel peppy, years younger. Get Ostrex Tonic Tablets TODAY. Trial size 35c. Or SAVE MONEY—get regular $1. size (4 times as many tablets) only 79c. Also ask about the big money-saving "Economy" size. For sale at all good drug stores everywhere—in Chicago, at all Walgreen & Goldblatt Stores.

[ADVERTISMENT]

Acid Indigestion

Relieved in 5 minutes or double your money back

When excess stomach acid causes painful, suffocating gas, sour stomach and heartburn, doctors usually prescribe the fastest-acting medicines known for symptomatic relief—medicines like those in Bell-ans Tablets. No laxative. Bell-ans brings comfort in a jiffy or double your money back on return of bottle to us. 25c at all druggists.

Action in the Southwest Pacific

(Stories in adjoining columns.)

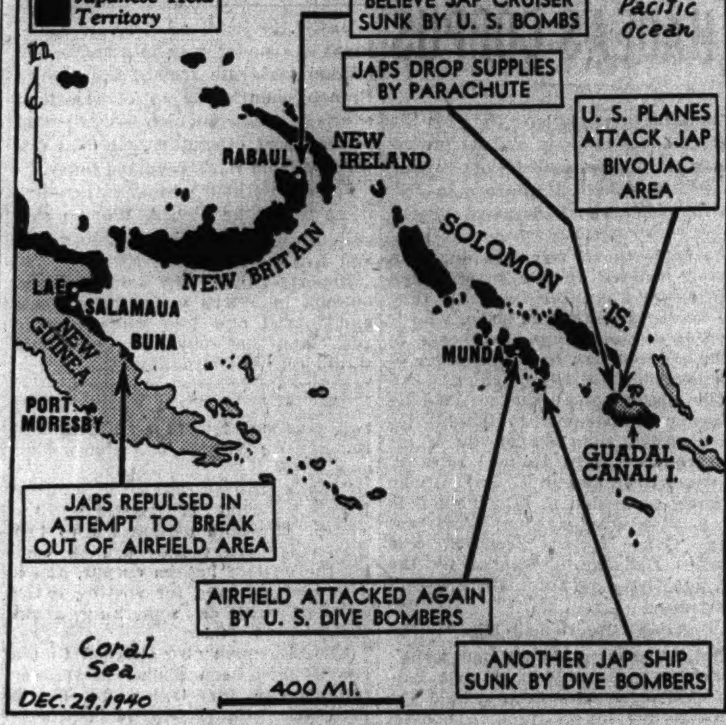

Developments reported yesterday in the New Guinea and Solomon Islands areas of the southwest Pacific are located and described in the captions on the map.

11 YANKS FIGHT THEIR WAY OUT OF A JAP TRAP

Platoon Led by Illinois Sergeant.

[This account was written by Sergt. Richard H. Venn, a marine corps combat correspondent, and distributed by the Associated Press.]

GUADALCANAL, Solomon Islands, Dec. 1 [Delayed].—"While I was talking a machine gun bullet hit the phone box. Our communications were gone. And there we were in the middle of nowhere with about 150 Japs closing in. That," said Platoon Sergt. Edward Fristock, U. S. M. C., 21, of Oglesby, Ill., "was the tipoff on what the 10 men and I were in for that night."

At that time marine forces, in a torrential rain, were defending ridges west of our air field. Darkness had prevented two of our units from making contact, leaving a gap of 1,000 yards in the ridge front.

Fristock and his detail, carrying out orders, established an outpost in the gap about midnight. Three hours later the Japs attacked them. One of their first shots knocked out the detail's communications, while Fristock was trying to tell the marine unit on the right of the attack.

10 Men Join Them.

"One man volunteered to run for reënforcements, but that was too risky. We decided to drop back about 150 yards to a ridge. Two men covering our withdrawal knocked off nine Japs. As we established our new positions 10 more men who had come from somewhere behind joined us.

"Then an accidental gun discharge gave away our position. The Japs began to holler and scream, shouting 'kirr marini!" [kill marines]'. We yelled right back, 'Yimmie,' meaning 'blood for the emperor' or something.

"Toward daylight, they started their attack with machine guns and light mortars. Their fire was pretty inaccurate, most of the mortar shells landing behind us. Then our own mortars opened up and drove them off the ridge and into a gully.

"The two men who had covered our retreat were wounded and still in the gully. I screamed down at them to look out for the Jap machine gun section.

Calls for Volunteers.

"Pvt. Walter T. Leamy of Union, N. J., had an automatic but it jammed. He had to field-strip it while the Japs were coming at him. The other man was Pvt. Thomas Cook, who I believe once worked as a copy boy for a New York newspaper.

"Cook had no ammunition left for his rifle. A Jap came toward him, fired five times and missed him every time. Cook got mad, charged him and split the butt of his rifle over the Jap's head.

"It was then about 8 a. m. Two officers came up and took over. They called for four volunteers to go into the gully and finish off the Japs. Pvt. David Day, Knoxville, Tenn., came with me and the four of us took off.

"We knocked off about 20 Japs. I was hit just above the eye by a fragment from a hand grenade. The bleeding blinded me, so I came out. Soon afterward the other men joined me and we returned to our base."

16 AIR BASE WORKMEN HURT.

HAVANA, Cuba, Dec. 28.—Sixteen laborers were injured this morning when four railway coaches carrying workers to the United States air base under construction 25 miles outside Havana were derailed.

Start Jan. 1st, 1943

Keep an accurate record of income and Expenditures during the year-and Save money on your income tax

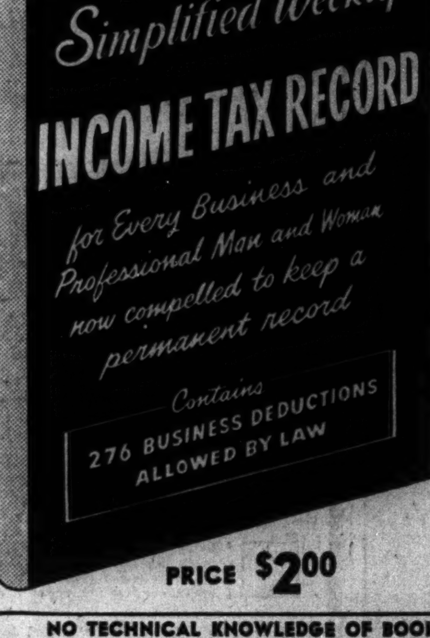

PRICE $2.00

10 Valuable Features in this Simple Book.

1. Weekly record of income and expenses.
2. Expenses classified as deductible or non-deductible.
3. Net profit for each week.
4. Cumulative net profit to date.
5. Complete information needed for making out Federal Income Tax Return.
6. Model filled-in page for your guidance.
7. Weekly payroll record of employees.
8. Full year Social Security record for each employee.
9. Detachable summary sheet at the end of book for your tax adviser.
10. Special form for jewelers, furriers, beauty shops and drug stores necessary to record and report monthly retailers' excise tax.

NO TECHNICAL KNOWLEDGE OF BOOKKEEPING NEEDED

THIS book is designed for the army of small business and professional men who are now compelled by law to keep permanent records. The design is brief, simple to maintain and the results accurate. It is the simplest one page weekly cumulative record ever published.

BRENTANO'S

ORDER BLANK

Please send Simplified Weekly Income Tax Record Book. Price $2 plus 10c postage and handling if sent by mail.

Name ....

Address ....

City.......................... State..............

4c Occupational Tax Additional if Shipped to Illinois Cities.

☐ Cash Enclosed ☐ Charge ☐ C.O.D.

BOOKSELLERS to the World

29 S. Wabash Ave. Chicago, Ill.

ALLIES IN BUNA VILLAGE SHELLED BY JAP WARSHIPS

Troops Foil Effort to Break Out of Trap.

ALLIED HDQ. IN AUSTRALIA, Dec 29 [Tuesday]—(AP).—Japanese warships shelled Buna village for five hours before daylight yesterday as allied troops drove deeper into enemy holdings there.

It was the first naval shelling resorted to by the Japanese in the war in New Guinea. The enemy craft probably were submarines, an official communique said. They began firing upon the allied encampment in the village about midnight and continued the attack intermittently until dawn. The communique said no damage was inflicted.

In the Buna airstrip sector the Japanese tried to break from the stranglehold thrown about them by the American and Australian troops. But the allied fighters drove them back in a bloody midnight engagement. Then our troops launched a counterattack which drove a wedge deep into the enemy's position.

Planes Destroy Cruiser.

Meanwhile, the communique related, allied planes ranged from Timor to New Britain in a series of damaging attacks.

These aerial assaults were particularly successful in the Rabaul area, where three direct hits with 500 pound bombs were scored on a large Japanese cruiser in the harbor. The cruiser was "enveloped in flames and probably destroyed," the communique said. Hazy weather prevented accurate observation of other damage.

Returning pilots said a large transport hit by bombs in a raid on Rabaul the day before still lay in the harbor, heeled over. Two medium transports still were burning, they said.

Cruise for Two Hours.

The attack on Rabaul harbor was carried out by B-24 bombers. For two hours before dawn they cruised over the harbor in inclement weather, dropping their bombs from a low altitude. Five hundred pound bombs were used on the targets in the harbor area while clusters of incendiary bombs were dropped on the town.

On a reconnaissance flight the B-24s also strafed and bombed Finschhafen airfield from a low altitude.

Laivai, on the Island of Timor, was raided for the second successive day by allied medium bombers. The aircraft also pounded Guiloro, Timor, and shot down one of the Japanese fighters that rose to intercept them.

The harbor area of Merauke, on the west coast of Dutch New Guinea, the communique said, was raided by an enemy float plane. Damage was slight.

U. S. NAVY HUNTS JAP FLEET IN SOUTH SEAS, BUT IT'S HIDING OUT

BY J. NORMAN LODGE.

WITH THE SOUTH PACIFIC FLEET, Dec. 24 [Delayed]—(AP).—A 3,000 mile search of Pacific waters offering excellent come-on bait for the Japanese has failed to shake the Nipponese navy from its hiding place.

Boldly steaming into Japanese waters, Uncle Sam's task forces feinted, jabbed, and challenged but the Jap navy preferred to remain in the comparative safety of its corner. The search for a Christmas present for the American people was unfruitful.

The only Christmas gift which would make the South Pacific fleet happy would be a sock full of Jap ships. They can't fight an all-out naval engagement minus the enemy. The carrier I am on was supposedly sunk, according to Japanese claims. The men manning her are filled with fighting spirit eagerly seeking to contact the truant Japanese task force.

YANKS TELL HOW 12 ROUTED 27 JAP ZEROS OVER BUNA

13 Knocked Down from High Altitudes.

SOMEWHERE IN NEW GUINEA, Dec. 27 [Delayed]—(AP).—Twelve American Lockheed Lightning P-38 fighters routed a force of 27 Japanese Zeros over the Buna area today, knocking down 13 of them as well as two of a flight of 15 dive bombers.

It was the first real chance in this fighting area for the P-38s to prove themselves and they cashed in to the hilt in dogfights at heights from 5,000 to well beyond 20,000 feet.

The only casualty sustained by the young American fighter force, some of them second lieutenants in their first air combat, was the crash landing of a single P-38, without injury to the pilot, 2d Lt. Kenneth Sparks of Blackwell, Okla. One engine of his plane had been knocked out by machine gun fire and the horizontal stabilizer had been put out of commission by a 20 mm. cannon shell.

Sparks shot down one Zero before he was disabled in pursuit by five others, and even then he managed to get a dive bomber also.

Captain Downs Two Japs.

The rear gunner in one of the bombers Sparks attacked managed to foul his landing gear, but Sparks made an expert crash landing on one of the air strips behind the land fighting zone and returned to his base in a transport plane.

High scorers for the day included Capt. Thomas J. Lynch, Catasauqua, Pa., 2d Lt. Richard I. Bong from Wisconsin, and Lt. Hoyt A. Eason of Meridian, Miss.

Lynch for the first time "had a chance to jump some Japs from above," and made the most of it. He is credited with two Zeros.

Eason also got two Zeros, and while two men in his flight overshot the mark Lt. Stanley O. Andrews of St. Petersburg, Fla., got one. Out of the third flight, led by Lt. Charles Gallup of Chicago, Carl. G. Planck Jr., of Charleston, S. C., got one Zero.

Reënforcements of P-38s and P-40s which were sent out during the battle were never needed.

"No Feeling Like It."

The flyers are far more talkative about the combat technique of the foe than about their own.

Planck said, "There's no feeling quite like sitting there looking up and seeing a Zero on his back looking down at you. You just scrunch down behind the armor plate and give her all she's got."

Eason and Andrews told how their flight of four planes flying at 12,000 feet met a formation of three Zeros at about 6,000 feet over the sea 15 miles northwest of Buna government station. Eason hit one on his first pass and the other two Japs peeled off, leading the next two men in Eason's flight to overshoot their targets.

Chicagoan's Guns Jam.

"But Andrews saw what the Japs were doing in time and went down after one and got him," Eason said, adding incredulously, "you know I didn't see any of the three we attacked fire a shot."

Gallup, Chicagoan whose plane was in the air 5 minutes after the alert was received led a flight into a hornet's nest at 20,000 feet.

"Those Japs flew beautifully," he said. "Four attacked us at first, each coming out of the same cloud, but at different angles. They made the first pass but missed. Then we made ours. I got one on my first try with a belly shot, but as I was starting my second pass with a Zero all lined up my guns jammed, one supercharger went out and I had to run for shelter. The Zero got on my tail, but Carl [Planck] picked him off."

STEAL CAMERA FROM CAR.

R. E. Holahan, 625 South 16th avenue, Maywood, reported to police yesterday that thieves had broken into his automobile while it was parked at 2901 Prairie avenue and had stolen a camera and photographic equipment valued at $362.

A MESSAGE from *Mrs. Snyder*

This is written to you folks who live out of town, who mailed checks to us asking for boxes of Mrs. Snyder's to be mailed to you. We *had* to return your checks, we regretted it more than I can tell. I *know* you'll understand and forgive. You see, *your* orders were *far* more than we could produce, so we had no other choice. When VICTORY is here, we'll make enough again for *you*, and for us, and for *everybody*. Thanks for your understanding, forbearance.

Mrs. SNYDER'S CANDIES
16 shops in Chicagoland . . Tel. Central 3116

GIMBEL'S
HUNGARIAN BEEF GOULASH LUNCHEON 65c
Includes—Soup, Dessert, Beverage
30 WEST RANDOLPH STREET

EASY TO BUY
Be sure to insist on genuine St. Joseph Aspirin every time. You can't buy aspirin that can do more for you, so why pay more. World's largest seller at 10c. Economy sizes, 36 tablets, 20c—100 tablets for only 35c.
PURE ASPIRIN Quality Assured

Top that 10%
By New Year's—
Save with War Bonds

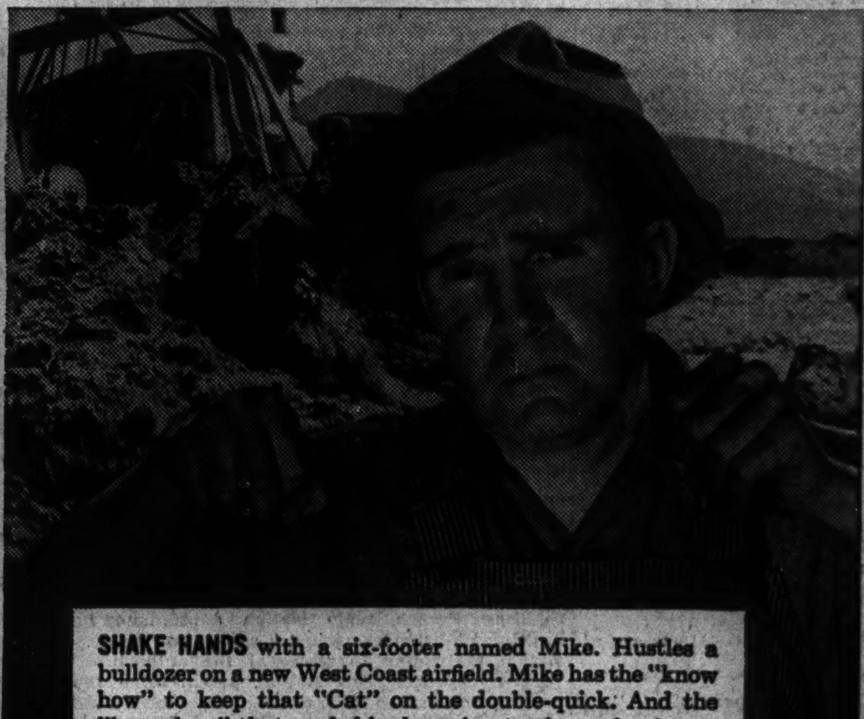

SHAKE HANDS with a six-footer named Mike. Hustles a bulldozer on a new West Coast airfield. Mike has the "know how" to keep that "Cat" on the double-quick. And the "know how" that sends him hurrying to the cooler for an ice-cold moment of relaxation with me when he gets a recess.

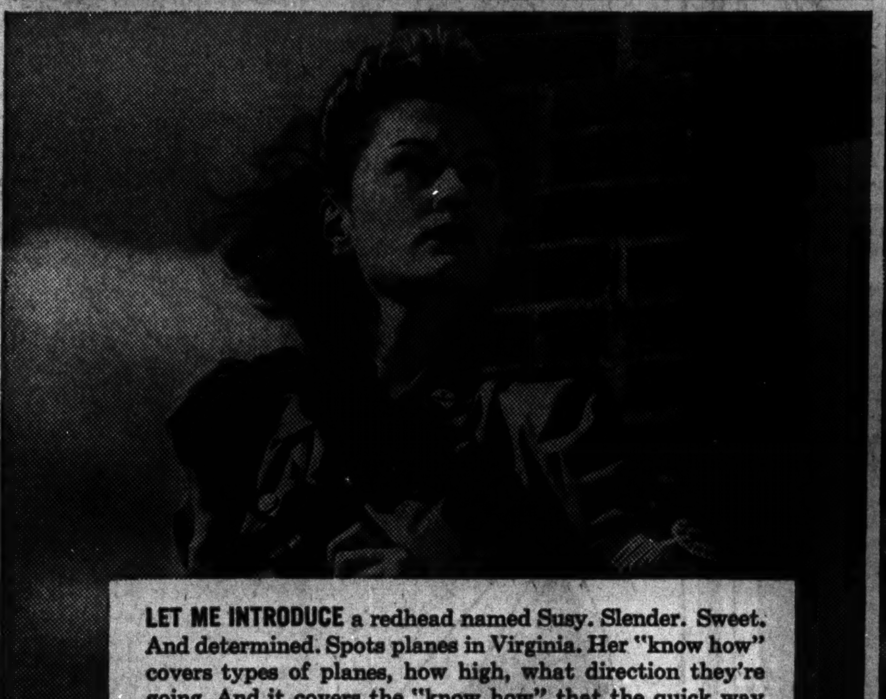

LET ME INTRODUCE a redhead named Susy. Slender. Sweet. And determined. Spots planes in Virginia. Her "know how" covers types of planes, how high, what direction they're going. And it covers the "know how" that the quick way to relax is to reach for me when her watch is over.

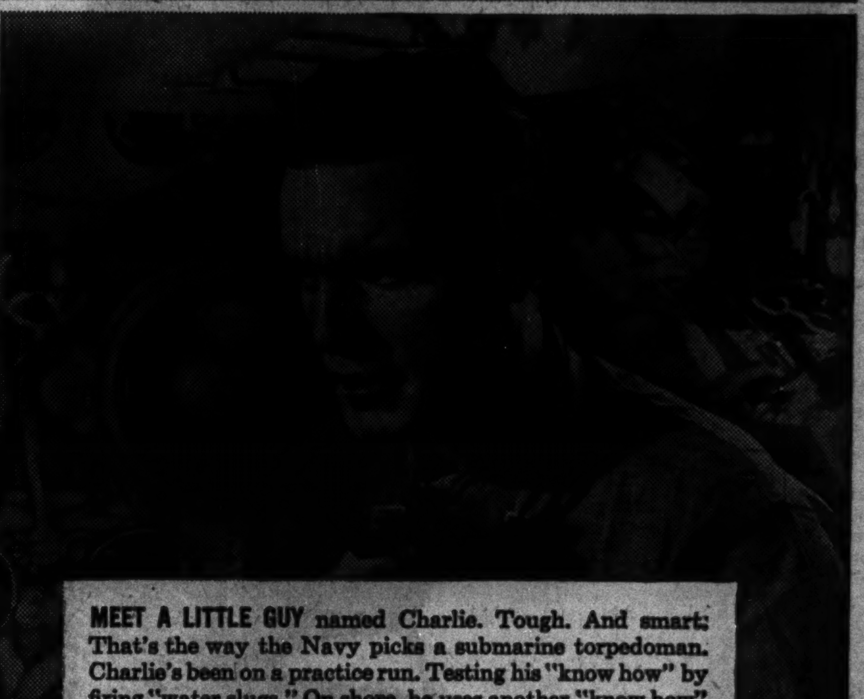

MEET A LITTLE GUY named Charlie. Tough. And smart. That's the way the Navy picks a submarine torpedoman. Charlie's been on a practice run. Testing his "know how" by firing "water slugs." On shore, he uses another "know how" ...the way to get a "quick-up" with one of my frosty bottles.

THAT'S THE "KNOW HOW" MY FRIENDS HAVE . . . the skill to do their jobs and the shrewd American understanding that one relaxed moment makes working and fighting easier.

When they call for me, they find the same best-by-taste-test quality I had in pre-war days. That takes "know how," too . . . "know how" that makes quality come first every time. As a result, there may be less to go around occasionally.

But every bottle you do get will continue to be the cola that's best by taste-test—Royal Crown Cola.

TAKE TIME OUT FOR A "QUICK-UP" WITH

ROYAL CROWN COLA
Reg. U. S. Pat. Off.
Best by Taste-Test!

BUY MORE U. S. WAR BONDS AND STAMPS TODAY

ROYAL CROWN BOTTLING CO., of Chicago 3830 S. Michigan Ave. Boul. 7170

STRIKE AT JAPAN FROM CHINA NOW, ENVOY PROPOSES

Sees Conquests Collapse Under Island Attack.

China is the most strategic base from which to strike at Japan, Dr. Wei Tao-Ming, the Chinese ambassador to the United States, said last night at a dinner meeting of the Chicago Bar association and the Women's Bar association of Illinois in the former's headquarters at 29 South La Salle street.

The ambassador's wife, Mme. Wei, a noted lawyer and one of the founders of China's present judicial system, spoke briefly on the contributions the women of her country are making toward the war.

Dr. Wei likened Japan to the body of an octopus with the territories she has conquered stretching like tentacles out into the Pacific. "If the body of the octopus is protected by its branches on the side of the Pacific ocean, it is exposed to attack from land," he said. "From every point of view, China is the most logical and strategic base from which to strike at the heart of this Japanese octopus.

Sees Complete Defeat.

"Once that is done, its outstretching arms will be crippled and paralyzed. We can see, then, the complete defeat of Japan is assured in a short time."

Dr. Wei warned that Japan's conquests in the southwest Pacific have given her two advantages, rich natural resources, and the possibility of using the man power in the conquered territories.

Since the war has depleted the man power of Japan proper and she now is unable to produce enough armament, planes, and ships to replace losses, she will need time to make use of her new advantages, Dr. Wei said.

Don't Let Japs Get Set.

"If we allow her to follow her plans we will be playing directly into her hands," Dr. Wei said, "for to give Japan time to forge a powerful empire out of her conquests would prolong the war for years and increase the costs in men and materials to a staggering total. It is my belief, therefore, that Japan must not and will not be given the necessary time in which to consolidate her gains."

In an interview earlier in the day Dr. Wei said that China is prepared for an offensive action and that when the allied nations join in such action in the Pacific area the war with Japan soon will be over. China does not urgently need food, he said, for she has been able to keep necessary food supplies near her fighting fronts.

He commended the work of the Flying Tigers, the American volunteer group in China, and said their leader, Brig. Gen. Claire L. Chennault, is known and loved by every Chinese.

One Time Nanking Mayor.

Dr. Wei formerly was mayor of Nanking, once capital of China. He was appointed Chinese ambassador to Vichy, France, but because of unsettled conditions there did not go. He also has served as secretary general of the Chinese executive committee and as a member of the supreme council for national defense.

Dr. and Mme. Wei were guests at a luncheon given in Chinatown yesterday by the Chinese Benevolent association. They visited the Chicago Historical society and the Red Cross surgical dressing center in the Potter Palmer mansion, 1350 Lake Shore drive. Rep. and Mrs. Charles S. Dewey and Mr. and Mrs. Silas H. Strawn gave a reception for them at the Casino club before the dinner. The ambassador and his wife returned to Washington immediately after the meeting.

Galesburg Yank Honored for Heroic Act in Java

SOMEWHERE IN AUSTRALIA, Dec. 22 [Delayed]—(AP).—Six flying heroes of the war in the southwest Pacific won recognition for gallantry in action today, including Staff Sergt. Russell D. Brown of Galesburg, Ill., who left shelter at Singorsari airdrome, Java, Feb. 20, during a strafing attack by nine Zero fighters, to aid the wounded member of a flying fortress crew which had just landed.

Chinese Ambassador Visits City

(Story in adjoining column.)

Florence Tom, Chi Mou Tsang, Mrs. Robert T. Huang, and Mme. Soumei Wei Tao-Ming (left to right) at a luncheon in Chicago's Chinatown in honor of Dr. Wei Tao-Ming, Chinese ambassador to the United States. He predicted that the opening of a large scale offensive in the Pacific will quickly end the war with Japan. [TRIBUNE Photo.]

YANK FLYERS IN CHINA ADD 7 JAP PLANES TO SCORE

Raid on U. S. Airfield Frustrated.

WITH AMERICAN AIR FORCES IN CHINA, Dec. 26 [Delayed]—(AP).—Brig. Gen. Claire L. Chennault credited Col. Robert Scott of Macon, Ga., today with handling "like a schoolroom problem" frustration by American pilots of a raid by 18 Japanese planes, but Scott asserted the victory was made possible by Chennault's knowledge of Jap tactics.

Nine enemy bombers, accompanied by nine fighter planes, were caught trying a repeat raid on a western Yunnan airfield this afternoon. Seven of the planes were shot down, including three bombers. Three others may have been destroyed.

"Gen. Chennault's knowledge of Jap tactics enabled us to win another victory," said Col. Scott. "We merely carried out his orders."

Gen. Chennault, however, gave credit to Col. Scott with the observation that he handled the assignment "like a schoolroom problem, and he had all the answers."

Commander Gets Bomber

Scott is commander and leading ace of the American fighters who make up the China air task force. Scott got one bomber in the fight, giving him a total of 12 confirmed planes shot down and six probably destroyed.

Two American planes did not return to their base. One was piloted by Lt. Llewellyn C. Couch of Monroe, N. C. Scott expressed belief Couch parachuted to safety.

Capt. Robert L. Liles of Jefferson City, Mo., and Lts. Don Bryant of Marshalltown, Ia., and Chester Griffin of Marysville, O., claimed they shot down a Zero apiece. Lt. Melvin B. Kimball of Greystone, R. I., reported he shot down a bomber.

Sees 3 Bombers Fall.

"Maj. Harry Pike of Portage, Wis., led the interception of enemy fighters while we were hitting the bombers," Scott said. "Pike's four ships, against superior odds, broke up their fighter escort. When we went in on the bombers there was only one Jap pursuit ship. Pike had done a wonderful job. Lieut. Dallas Clinger of Etna, Wyo., shot down this fighter. The plane crashed into a mountain and exploded.

"On the first attack I saw three bombers go down. One blew up in the formation, and the other two went down smoking. When we returned three planes were burning on the mountainside.

"I made a rear approach over the bomber formation, dived under it, and coming up on the level started leading it with my guns, getting the Japs to fly into the pattern of my bullets. I saw tracers going into the leading ship. The second bomber flew directly into my fire and blew up. I made another pass. By this time the enemy fire was very heavy as my other men came in.

"Clinger and I followed the remaining bombers about 70 miles until we ran out of ammunition."

Japs Launch Drive.

CHUNGKING, China, Dec. 28 (AP).—Japanese forces in eastern Hupeh are launching a counter-drive in an attempt to clear out a Chinese concentration in the Tapichan mountains on the north bank of the Yangtze river between Hankow and Kiukiang, a Chinese communique said today.

The Chinese reported that large Japanese forces massed near the Hupeh-Anhwei border launched an offensive Dec. 19, twice broke into Hsihui, only to be driven out both times, then brought up reënforcements Dec. 23 and captured the city, advancing to the southeast in the direction of Kwangtsi.

Second Column Advances.

Another Japanese column moving northward from Kiukiang, the communique said, captured Huangmei and moved on to the northeast and captured Susung, on the Anhwei border, Dec. 24-25.

Further north a Japanese column was reported moving in the direction of Macheng, key city near the Hupeh-Anhwei-Honan borders.

"Heavy fighting is going on at the moment in all three sectors," the communique said.

The Chinese added that they had smashed an attack by 6,000 Japanese infantry and artillery troops in southern Shantung province.

2 HAPSBURG BROTHERS JOIN UNITED STATES ARMY AS VOLUNTEERS

Washington, D. C., Dec. 28 [Special].—Felix and Charles Ludwig Hapsburg, young brothers of Otto, pretender to the nonexistent throne of Austria, have volunteered for service in the United States army and will be inducted Wednesday at nearby Fort Myer, Va., the war department announced today.

Felix Hapsburg.

After receiving basic training at Camp Lee, Va., they are expected to be assigned to the "Austrian battalion," which is being recruited by Otto with the approval of Secretary of War Henry L. Stimson and President Roosevelt despite widspread protests.

Altho voluntary enlistments have been suspended by war department regulations, Felix, who is 26 years old, and Charles Ludwig, 24, volunteered for induction at local draft board No. 2 in the District of Columbia. Persons facing the draft still may volunteer and be inducted in the army, navy or marine corps with the approval of local boards.

IN A HOSPITAL, REPORTER FINDS OUT ABOUT WAR

Praises Chicago Ward Boys in New Guinea.

BY WILLIAM F. BONI.

IN AN AMERICAN EVACUATION HOSPITAL SOMEWHERE IN NEW GUINEA, Dec. 26—[Delayed]—(AP).—This is a foolish place for a war correspondent to be—especially when an accident in a jeep is the only reason—but it's not a bad place to find out about war.

This is a surgical ward and we've got all kinds of cases, most of them serious. My neighbor, an infantry lieutenant, has a hole in his left thigh—a gunshot wound. Three beds down the line is a co-pilot I saw taken out of his plane thru the bomb bay the other day when the Liberator bomber returned all shot up after a brush with Jap fighter planes. He is recovering nicely from a wound thru the shoulder.

My neighbor was all excited this afternoon because they are giving him crutches. If he learns to use them quickly, he'll be evacuated soon.

Surgery and Care Excellent.

My neighbor on the other side, also an infantry lieutenant, came out of the jungle with a fever after a stretch of hiking and fighting during which he had his shoes off only five times in almost three months.

An amazing thing about these men is that the more serious the injury the less they complain. They know everybody in the hospital is working hard, and they try to keep the calls to as few as possible. At that, during the daytime there is little chance to rest for nurses Helen Chadbourne of Gloucester, Mass., and Elizabeth Murphy of Pasadena, Cal., and Ward Boys Frank Morrissette of 5506 Glenwood avenue, Chicago, John O'Leary of 4956 South Princeton avenue, Chicago, and Robert Fulton, from somewhere in southern Illinois.

Hospital Decorated for Christmas.

When I was brought into the ward Dec. 24, it was decorated for Christmas. There are long streamers of twisted silver paper which are strung over the crossbars for the length of the ward; four green and red paper Christmas trees, two at each end, and in the center is a red paper wreath with silvered paper holly leaves and berries.

There was not much discussion of Christmas when it actually came. Most of the the talk was an exchange of experiences, by men who had been fighting in the Buna government station area, with those who had fought in the Sananada sector.

Amidst these men injured in air or ground battles I feel a little like a man sitting down in a street car with several ladies standing up. I've got fractures of two transverse processes [the lateral extensions of the vertebrae]—something I've often wondered about when I wrote of football players who had it. I know now they keep the back muscles in place and that when they are fractured, movement is mighty painful.

I've also decided that being thrown out of a jeep is the wrong way to find out about something like that.

Casualties

Pvt. Laurence P. Spillan Jr. (left) and Capt. Paul G. Brown.

Capt. Paul G. Brown, 25 years old, army flyer who downed one Japanese Zero plane by running into it and was credited with shooting down three more, was killed in action in the Southwest Pacific area Nov. 27, his wife, Arlene, 150 North Cuyler avenue, Oak Park, was notified yesterday in a telegram from the war department.

Capt. Brown gave up a career as an artist to enlist in October, 1940. He was a graduate of Oak Park-River Forest High school and Grinnell college. His wife, who lives with his parents, Mr. and Mrs. Elwyn G. Brown, is employed in war work. Besides them, a brother, Robert F. Brown, 22, who won his wings in the army air forces Oct. 9, and a sister, Patsy, 10, survive.

Memorial services for Pvt. Laurence P. Spillan Jr., 20 years old, of the marine corps, will be held at 9 a. m. tomorrow in St. Leo's church, 78th street and Emerald avenue. He was killed in action in the South Pacific Nov. 11, according to a war department notification to his parents, Mr. and Mrs. Laurence Spillan, 408 Winneconna parkway. He was a graduate of Leo High school and a member of its 1940 championship football team. His parents, four sisters, and two brothers survive.

COL. J. A. TEECE, WAUKEGAN, WINS HEROISM AWARD

Col. Joseph A. Teece, 43 years old, a former executive of the Fansteel Metallurgical corporation, North Chicago, has been awarded the silver star for gallantry in action in French Morocco, his wife, Mrs. Augusta Teece of 1700 Brookside avenue, Waukegan, has been advised.

Col. Joseph A. Teece.

Col. Teece's army record dates back to 1915, when he joined the Illinois National Guard in Kewanee, Ill. He was inducted into federal service with a guard regiment in 1917 and served overseas with the AEF for nearly two years. He was gassed and suffered shellshock, but returned a corporal. He had risen to the rank of lieutenant colonel when the National Guard again was taken into federal service in 1941. He was promoted to colonel in October.

Lt. Col. Julian Neil Frisbie, a native of Illinois who has been with the marine corps since 1917, also has been recommended for the silver star for meritorius service in the Solomons. Col. Frisbie was born in Virden, Ill., and educated in Springfield High school and at the Illinois State Teachers college in Jacksonville. His wife and daughter live in Clearwater, Fla., and a son is in military school.

U. S. BOMBS SET FIRE TO DOCKS IN RAID ON BANGKOK

Arsenal and Air Field Also Are Attacked.

NEW DELHI, India, Dec. 28 (AP).—A large force of American four motored bombers dealt a second destructive blow at Bangkok, Japanese occupied capital of Thailand, Saturday night, smashing the naval dock area, a large arsenal, a powder factory, and the air field, a communique announced today.

The bombers, winging the 1,600 miles across the Bay of Bengal and Burma and back, arrived over the target about midnight, the communique said. Successfully attacked, the air field was described as "one of the most important fields in the occupied countries."

Naval Dock in Flames.

The arsenal and powder works in North Bangkok also were hit, and fires and damage were observed from explosions of heavy bombs in the naval dock area.

All the bombers returned from this raid, the second the American bombers have made on Bangkok. The first was Dec. 9 when the oil refinery, the only refinery in Thailand, was attacked.

Japs Raid Bengal.

A British communique today said: "In addition to a small raid in the Calcutta area about 4 a. m. this morning, it has been reported that about the same time other enemy aircraft were over eastern Bengal. Bombs were dropped in two places, causing slight damage and a small number of casualties.

"Further reports from Calcutta say damage caused in that area was extremely slight and the number of casualties less than 10."

Half Million War Workers Living in Public Housing

Washington, D. C., Dec. 28 (AP).—The national housing administration reported today that more than a half million war workers and members of their families are living in public war housing accommodations. This number is increasing by 30,000 a month.

92 Temporary ODT Offices to Aid Midwest Truckers

Establishment by the motor transport division of the office of defense transportation of 92 temporary branch offices to assist truck operators in the midwest was announced yesterday by Harry L. Gormley, regional manager of the division. The temporary offices in Illinois will be at Harrisburg, Aurora, Joliet, Elgin, Waukegan, Kankakee, Paris, Champaign, Carmi, La Salle, Lewiston, Galesburg, Freeport, Decatur, Carlinville, and Effingham.

Helsing's Terrace Room
55 W. WASHINGTON
Complete LUNCHES from 45c
Complete Dinners from 75c
Now open Sundays from 4 p. m.

Top that 10% By New Year's—Save with War Bonds

MANDEL'S
Store Hours Tuesday, Wednesday, Thursday 9:45 A. M. to 5:45 P. M.

Your Hands Can Have Glamour
Famous Model Tells How

Miss Ruth Hawk—Popular Powers Model
Here This Week
Hers are the hands you've seen in the movies and in the magazines wearing rings and bracelets of fabulous worth.
Such grace—such poise—such beauty in hands, artists and photographers say they've never seen before. And the answer is simple—easy rules any woman can follow.
Miss Hawk is here, sponsored by CHEN YU Nail Lacquer, to tell you how she has made her hands so utterly fascinating. Come in and meet her.
Toiletries—First Floor—State
Mandel Brothers

AN APPROVED
UNIFORM TAILORING SERVICE
ARMY • NAVY • AVIATION

All regulation materials smartly tailored to your personal measurements by
ED V. PRICE & CO.
who have made the slogan
What's Your Tailor?
famous for fifty years.
Naval Officers' BLUE SERGE UNIFORMS
Made to Measure
$37.50
Whipcords and Elastiques
also attractively priced
OVERCOATS • RAINCOATS • ACCESSORIES
Ed. V. Price & Co.
323 W. VAN BUREN STREET • WABash 5310
Also 163 E. Chicago Avenue • DELaware 7856
Branch Store: South Bend, Indiana, 117 W. LaSalle Ave.

O-G SHOES
that can take it
TOUGH AS A TANK—yet EASY ON THE FEET

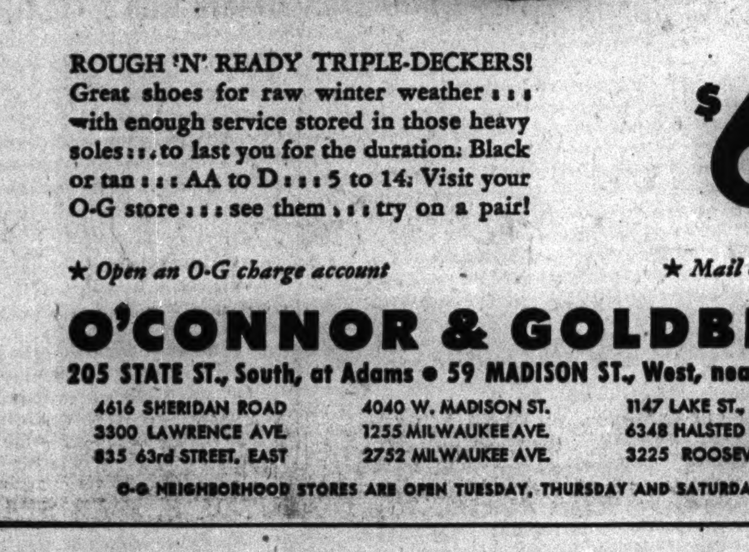

ROUGH 'N' READY TRIPLE-DECKERS! Great shoes for raw winter weather . . . with enough service stored in those heavy soles . . . to last you for the duration. Black or tan . . . AA to D . . . 5 to 14. Visit your O-G store . . . see them . . . try on a pair!
$6.50
★ Open an O-G charge account ★ Mail orders filled
O'CONNOR & GOLDBERG
205 STATE ST., South, at Adams • 59 MADISON ST., West, near Dearborn
4616 SHERIDAN ROAD | 4040 W. MADISON ST. | 1147 LAKE ST., OAK PARK
3300 LAWRENCE AVE. | 1255 MILWAUKEE AVE. | 6348 HALSTED ST., SOUTH
835 63rd STREET, EAST | 2752 MILWAUKEE AVE. | 3225 ROOSEVELT ROAD
O-G NEIGHBORHOOD STORES ARE OPEN TUESDAY, THURSDAY AND SATURDAY NIGHTS

TWO SLAIN IN FBI AMBUSH; HOOVER ARRIVES IN CITY

Police Hint Victims May Be Touhy Gangsters.

[Continued from first page.]

ment, federal agents, posing as workmen and professional men, had maintained constant tenancy in the building, first in one apartment then another, it was reported.

Their identification of the men was effected thru the simple expedient of entering the apartment when its occupants were gone and looking for fingerprints, it was said. These were said to have been found in abundance upon more than 50 half gallon beer bottles. Police reasoned that the gangsters refrained from returning the bottles, as is usually done, for fear that their prints might fall into police hands.

Victims Carry Big Sums.

Considerable sums of money were reported found on the bodies of the two slain men, it was reported—$1,000 in the pockets of one, and $500 on the other.

Mrs. Battaglia said that the man who was known as Peterson informed her that he wanted the apartment for himself and his wife. He paid his rent by the week, and on Christmas day, she said, he knocked at her door and handed her $10.

A 16 year old boy, David Black, who lives at 1260 Leland avenue, immediately adjacent to the Norwood apartment building in which the gangsters had their hide-out, was a witness to part of the affray.

Boy Sees Two Men Flee.

He said his attention was attracted by gunfire, presumably from a machine gun. Running to the window he saw the darkened cars parked along the street and in the alley, armed men standing in readiness.

During the shooting, he said, he saw two men run north into the alley, "then the G-men poured out of their cars with guns in their hands."

HISTORY OF TOUHY GANG

Touhy, once the head of the murderous Terrible Touhy gang, and Basil [The Owl] Banghart, the gang's machine gunner, led the escape of five other desperadoes over the walls of Stateville prison last Oct. 9.

Prison officials found in an investigation later that the convicts had obtained four pistols while in the prison. They also procured ladders inside the walls, and when the stage was set began their carefully planned break.

With Touhy and Banghart were James O'Connor, an undersized bandit who had escaped twice before from the same prison; William Stewart, lanky Chicago bandit leader; his old time associate, Matthew Nelson; Edward Darlak, 31 years old, murderer of a Chicago policeman, and St. Clair McInerney, 31, a safeblower and bandit. The latter two, prison officials said, may have escaped in the confusion which followed the Touhy break, but are listed as missing with them.

The first move came when a garbage truck driven by Jack Cito, a convict, stopped at the prison's kitchens.

Touhy dashed out of the bakery in which he worked armed with a pair of scissors. He slashed at a guard, knocked him down, and drove off with the truck. He drove a mile and a half across the prison grounds to the mechanical shops and stores, picking up somewhere en route his other pals.

The truck, with Touhy at the wheel, backed down a ramp into a loading tunnel under the machine shops. Touhy and Banghart jumped out immeditely and beat William Dahler, foreman of the mechanical shop who was working a gang of convicts there preparing scrap metal for loading.

Slugged with Gun.

They hit him with a gun and slashed a 2 inch gash in his scalp. Touhy left Dahler to the others of the gang and went feet first thru the service window into the mechanical stores room, confronting Samuel Johnson, the guard on duty there. He snipped telephone wires with his scissors and aided by Banghart, who came thru the gate door, armed, demanded ladders.

They loaded the ladders onto the truck. Lt. George Cotter arrived in the tunnel and was beaten and dumped on the truck. Touhy and Banghart took the white caps that Johnson and Cotter wore to identify themselves as guards and drove the truck toward the northwest prison gate at tower No. 3.

There they opened fire on Herman Kross, the tower guard, wounding him. They set up their ladders, took Kross's keys to the outer tower stairway and calmly went down the outer tower stairway and to Kross's automobile, parked outside. They made their escape in the car, which was found abandoned near a filling station at St. Charles road and Villa avenue in Villa Park, DuPage county, at 10:45 p. m. the next night.

Kross, 51 year old resident of Lockport, and two other guards, Roy C. Everton, 51, of Plainfield, who was in tower No. 2, and Joseph L. Montonye, 31, of Lovington, who was in tower No. 4, were discharged as a result of the investigation which followed the escape. Kross was only slightly wounded by the desperadoes' bullets.

Manhunt Is Widespread.

The hunt for Touhy and the desperate men he led blanketed the United States.

The FBI, circularizing their descriptions, described Touhy and Banghart as "two of the most desperate and dangerous criminals at large today." They were variously reported as having been seen in Chicago and suburbs for a week or more after the escape. Police in far distant places also were told that the convicts had been seen, but no one found an actual trace of them.

BLAME GUARD IN ESCAPE

Two guards at Stateville prison yesterday testified that Herman Kross, suspended guard, could have frustrated the Oct. 9 escape of Roger Touhy, Basil Banghart and five other convicts had he used the guns or bombs with which he was equipped.

The two guards, Lt. George R. Cotter and Officer Samuel Hill, gave their testimony at a hearing before Robert L. Hunter, president of the Illinois civil service commission, in the Will county courthouse.

Kross testified that he had seen the garbage truck which the prisoners had commandeered coming across the prison yard, but had attached no significance to it. He did not realize that an attempted escape was in progress until the prisoners leaped from the truck, placed a ladder against the tower, and started shooting.

Asked why he did not return the fire, or toss a bomb, Kross said that he was sick from the effects of a bullet that had nicked him, and was too confused to act. Hunter said the civil service commission would review the testimony and decide whether Kross will be formally discharged. Kross is charged with failure to perform his duty.

FBI Agents Slay Two in Raid on North Side Flat

(Story starts on page 1.)

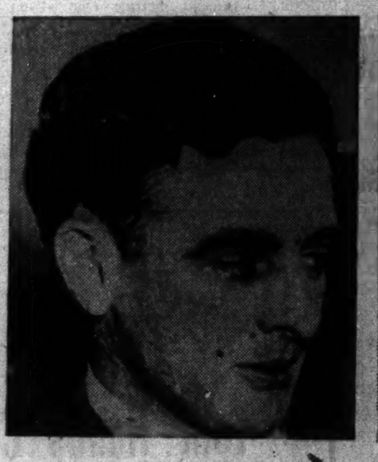

Roger Touhy, leader of band of escaped convicts who were believed to be target of FBI raid on north side last night when two men were slain.

Basil (The Owl) Banghart, who fled prison with Touhy and five other men last fall.

St. Clair McInerney, who was believed to have been slain in the FBI raid last night. He escaped from prison with the Touhy gangsters.

James O'Connor (left), who was believed to have been one of the men slain, and Matthew Nelson. Both were members of the Touhy gang who participated in the prison break.

William Stewart (left), a onetime Touhy mobster, and Edward Darlak, one of the men who escaped from Stateville prison with the Touhy gang.

SNATCHES WOMAN'S PURSE AND $80.

Mrs. Charles Lindstrum, 6915 Harper avenue, reported to police yesterday that a Negro purse snatcher had stolen her purse containing $80.

French Envoy Seized by Nazis, Escapes, Report

LONDON, Dec. 28 (AP).—Dispatches from Turkey which quoted an independent French news agency said today that Rene Massigli, former French ambassador to Turkey who was taken with Gen. Maurice Gustave Gamelin to Germany as a prisoner last month, has escaped and was now living in Switzerland.

Nazi 'Goering Division' to Do Special Missions

BERLIN, Dec. 28 [from German broadcasts]—(AP).—Establishment of a new "Hermann Goering division" to be employed by the high command for special missions was announced today. Altho a unit of the German air force, the new division will include infantry, armored cars, engineers, and artillery. It is being recruited exclusively from volunteers.

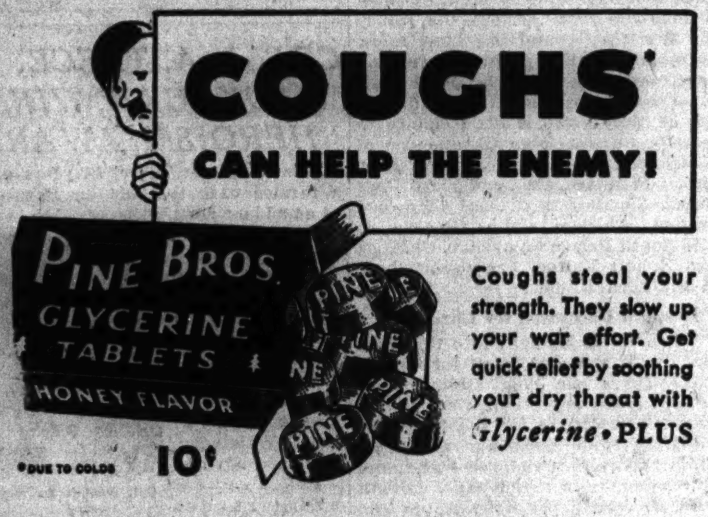

Coughs steal your strength. They slow up your war effort. Get quick relief by soothing your dry throat with Glycerine • PLUS

*DUE TO COLDS 10¢

If you can't get Pepsodent today

Here's why

About this shortage of Pepsodent . . . we don't know what you've been told, but here are the facts:

The men in the Armed Services decided they like Pepsodent better than any other brand.

They are ordering tremendous quantities of it—in fact, over one-fourth of all we can make.

On top of that, more civilians than ever before want Pepsodent, too.

But limitations on materials and production make it impossible to make enough to fill all these orders.

So, there's a shortage. Someone is going to have to wait. And we're sure you'll agree that it shouldn't be the men in Service.

We're doing the best we can to get more Pepsodent to you every day. And we will. Our shipments to dealers are increasing day by day. Meanwhile, just try to remember that the Pepsodent you don't get today is going to some soldier, sailor or marine.

The Pepsodent Company

If you can't get it today

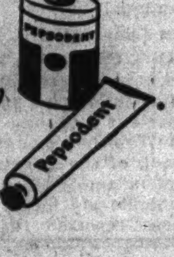

. . . try tomorrow.

PLEASE—

LOOK FOR TELEPHONE NUMBERS IN YOUR DIRECTORY FIRST. DO NOT ASK "INFORMATION" FOR NUMBERS THAT ARE LISTED THERE . . . THANK YOU!

★ ★ ★

"Information" operators in the Illinois Bell area receive and answer about 205,000 calls every day, most of them asking for local telephone numbers. *Of such calls, many ask for numbers listed in the telephone directory.*

These unnecessary calls tie up telephone equipment needed now to handle busy wartime traffic and needlessly consume the time of trained operators.

We know we can count on your cooperation in not making needless calls on "Information" at a time when telephone service is being stretched to the utmost.

ILLINOIS BELL TELEPHONE COMPANY

ENLIST YOUR DOLLARS—BUY MORE WAR BONDS

RESORTS AND TRAVEL.

ARKANSAS.

Hot Springs National Park, Arkansas—Hotel Majestic. Rooms, suites, apartments. Government supervised bath house in hotel. Write 155 E. Ohio St. or phone Del. 5800.

FLORIDA.

There's Only One MIAMI BEACH Write Ch. of Comm. for information

Laundry type heaters . .
10 tons of steel plates . .
Canary with a cage . .

80 H P. aircraft motor with starter and generator—board and box stalls for horses—needle trades manufacturing business—several thousand wood pallets for lift trucks—dictating machine and transcriber—oil meters—these were subjects of want ads in yesterday's Tribune want ad section.

For new opportunities to buy, sell, rent and trade, read the want ads in today's Tribune.

BUY U. S. WAR STAMPS

The Neighbors By George Clark

"I don't object to doing most of Hulda's work for her but she gets mad if I don't do it to suit her!"

NEW RATIONING UNFAIR TO MANY, OPA CONCEDES

Will Be Fixed Later on Basis of Experience.

Washington, D. C., Dec. 28.—Officials of the office of price administration conceded today that the rationing of canned fruits and vegetables on a flat amount per person basis will work much greater hardship on some consumers than others. They predicted that the initial allotments will be increased after actual purchases under rationing have been reviewed.

This prediction followed criticism of the program, announced yesterday, for rationing canned, dried and frozen fruits and vegetables starting in February.

Flat 33 Pound Allotment.

The announced program calls for a flat allotment of 33 pounds of these foods a year for each person, regardless of his age, where he lives, or his previous eating habits. This is a reduction of about 30 per cent from the 1937-'41 average of 46 pounds a year. The rationing will be on a point basis, with each of 200 varieties of foods assigned a certain point value.

A spokesman for a large canners' organization declared today that this plan will penalize unnecessarily many consumers because of the difference in buying and eating habits among residents thruout the country.

Consumption Not Uniform.

"Canned goods are a different proposition from sugar and coffee, where consumption is fairly uniform by all consumers," the spokesman said. "For example, many farm families buy scarcely any canned fruits and vegetables, whereas many city residents customarily use several times as much as 33 pounds a year. Purchases vary widely among different income groups. Per capita consumption of canned goods, however, is much less in most southern states than in the north.

"The OPA plan takes no account of these differences and is thus unfair to millions of consumers."

OPA spokesmen said they were aware of these differences in eating habits, but that no practical plan could be devised under rationing for taking them into consideration. They predicted that many consumers, such as rural residents, will not use their full allotment allowed under rationing.

May Increase Amounts.

After rationing starts and the amount of unused coupons has been determined, it is planned to increase the ration per person to take up the slack, they explained. Each consumer would still be entitled to the same amount as another, even tho he did not use his full ration, it was said.

Meanwhile, OPA officials began the job of assigning different point values to the various fruits and vegetables to be rationed. A housewife will be required to give up coupons for so many points for each item of fruits and vegetables on the rationed list she buys. The coupons will be taken from ration book No. 2, copies of which are being sent throughout the country for distribution next month.

The coupons in Book No. 2 are of two colors, blue and red. The blue ones will be used for canned, frozen and dried fruits and vegetables, and the red ones for meat, which will be rationed later.

Point Values to Differ

Higher point values will be assigned to scarcer items and lower point values to more plentiful lines to encourage consumption of foods of which supplies are more abundant.

The OPA said the stocking of retailers' shelves with canned goods will be handled on the same basis as was used for coffee and sugar. Retail sales will be halted for a few days prior to the start of rationing while the stores stock up. Purchases by retailers will be limited to a certain percentage of their recent monthly [probably December] sales of canned, dried and frozen foods, officials said.

After rationing starts, retailers will be able to restock their shelves by turning in to their suppliers ration coupons received from consumers.

No ration coupons will be required for consumption of canned goods in restaurants and hotels, OPA officials said. They said public eating places will be limited in their supplies, however.

No. 7 for Manville

[Associated Press Wirephoto.]

BEVERLY WHITNEY.

New York, Dec. 28 (AP).—The oft-married and divorced Tommy Manville and Beverly Whitney, 20 years old, Canadian songstress, said today they plan to wed in the next month or so. The sixth Mrs. Manville, the former Billy Boze, is in Reno now, where Manville said he expects her to obtain a divorce "in three weeks, maybe a little more."

TWO SHIPS SUNK BY U-BOATS OFF SOUTH AMERICA

Washington, D. C., Dec. 28.—The navy today announced the sinking of two more freighters off the coast of South America. One was an American ship and the other was of Norwegian registry.

Both attacks occurred in December. Five men who were rescued said they believed 36 others missing from the Norwegian vessel will land safely. One seaman lost his life, but the rest of the crew of 44 off the American ship reached a South American port after two submarines sank the vessel. Assistant Engineer Roland Kohse of Springfield, Ill., was burned in the sinking and was hospitalized.

The sinkings brought to 574 the number of vessels lost in the western Atlantic since Pearl Harbor, according to an unofficial tabulation by the Associated Press. The attacks have cost the lives of 3,761 persons, 2,342 are missing, and 17,285 have been rescued.

WPB WILL ORDER TURN-IN OF OLD TUBES FOR RADIOS

Washington, D. C., Dec. 28 (AP).—Owners of radio sets soon will be required to turn in their old tubes when they buy new ones, the war production board announced today.

The WPB said the requirement would permit salvaging tube bases, which, in some cases, can be refabricated. The WPB also said the number of tube types produced for civilian use would be reduced further to fewer than 120. There originally were approximately 700 types produced, but an order last April reduced the types to 375.

The types to be produced will satisfy 90 per cent of existing requirements, the WPB said, and the remaining 10 per cent will come from existing stocks.

SIKORSKI SEEKS TO SETTLE MANY POLES IN MEXICO

MEXICO CITY, Dec. 28 (AP).—Gen. Wladyslaw Sikorski, premier of the Polish government-in-exile, was to be received by President Avila Camacho tomorrow. They were expected to discuss possibilities of settling thousands of Polish refugees in Mexico.

Mexico has agreed to provide an asylum for part of the 28,000 Poles now settled temporarily in Iran, but no details have been worked out.

Gen. Sikorski, who arrived here by plane yesterday on a formal visit, was to be declared an honor guest of Mexico City at a special meeting of the federal district government board. He has announced plans to return to the United States Thursday.

Hear Albanian Guerrillas Rout Italians, Take Town

LONDON, Dec. 28 (AP).—Albanian guerrillas were reported by the Moscow radio today to control the town of Martanesh, 40 miles east of Tirana, the capital, after routing the Italian garrison and killing several officers, including a general.

HOARDERS RUSH FOR CANNED FOOD TO BEAT RATION

Grocers Forced to Call for More Supplies.

Housewives thruout the city stormed grocery stores yesterday in an effort to lay in hoards of canned, frozen, and dried fruits, and vegetables as a result of advance warning of the approaching rationing program announced by Secretary of Agriculture Claude Wickard and Elmer Davis, director of the Office of War Information.

Independent grocers felt the brunt of the rush as chain stores set up a protective, voluntary rationing program for their customers almost immediately. Reports from independent dealers reached the National Association of Retail Grocers early that customers were attempting to buy canned fruits and vegetables in dozen and half dozen lots, according to Miss Marie Kiefer, secretary. Jobbers indicated that frantic calls from grocers for additional orders of canned foods were received all day.

Hoarders at Work.

"Unscrupulous hoarders are already at work," Miss Kiefer stated. "From reports we are receiving, grocers fear that buying of canned foods will resemble the buying of coffee just previous to coffee rationing. Their customers feel that they'd better get what they can before some one else beats them to it. Some grocers have gone so far as to institute a card rationing system. They are making out cards for every customer, recording the size of his family and estimating his need. That customer will be allowed only so many cans per week."

Other grocers are using an extensive system of advertising to appeal to the patriotism of their customers in the pre-rationing purchase of foods, she explained.

By early afternoon, one large independent grocery store had to refuse customers any orders larger than usual. This was an effort to stem the tide.

Retailers Appeal for Help.

Indications that retail merchants were slow to set up their own rationing programs were seen in the number of orders received by jobbers. An official of a large company explained that retailers called thruout the day demanding to know where they could get ample supplies to meet the rush. Several reported that they had depleted their stocks of canned goods.

David Schulman, sales manager of one of the large chains operating 500 stores in this area, announced that many branches had found it necessary to establish a temporary rationing system of one can of vegetables and two of fruit to a customer.

"It is characteristic of the public to buy now at the drop of a hat," he said. "It appeared as if housewives wanted to get ahead of their neighbors and set up their own private stocks before rationing. There will not be enough canned merchandise to go around, if the public does not stop bleeding the stores immediately."

Chain Company Sets Up System.

The sales manager of another large chain company said that for the present his stores were allowing 6 to 12 cans of fruits and vegetables to a customer, but the rush had been so great that this allotment probably would be reduced in the near future.

Meanwhile, Michael F. Mulcahy, area rationing administrator, pointed out that there was no advantage in hoarding. He reminded consumers that they would have to furnish rationing authorities with an inventory of canned foods on hand when rationing began, and that hoarders would be penalized.

"Rationing gives every one the same opportunity to buy food, hence the public is with the rationing system," he said. "I don't believe there will be hoarding."

Expects Neighbors to Eye Hoarders, Mrs. F.D.R. Hints

Washington, D. C., Dec. 28 (AP).—Reporters at Mrs. Franklin D. Roosevelt's press conference today expressed concern over the possibility of hoarding and the President's wife remarked: "It's wonderful what your neighbors know about you." Mrs. Roosevelt indicated she expects somebody next door will say so if you have too much on the shelf and that the law likely then would look at the shelf.

Friend of the Yanks' Kin

BY SALLY JOY BROWN

[This department will answer questions concerning problems related to the social welfare of relatives of service men, both in the column and by mail, if stamped, addressed envelopes are sent with inquiries.]

Mrs. R. M. writes: "I have a son in the marine corps, and he informed me that he was carrying government insurance payable to me, but I have never received a certificate of this policy. He left this country five or six weeks ago, and I have not been notified of his safe landing. What course should I take to collect this policy, if he should be lost at sea?"

ANSWER: The national service life insurance agency does not issue policies, but merely sends a certificate showing that your insurance is in force. Because there are millions of such policies, some delay in the issuance of such certificates is only natural. However, if the money is being deducted from your son's salary, there is a record of it, and you need not worry about your lack of a certificate. If he directed that it be sent to you, it will reach you eventually. If your son were lost at sea, you would be notified immediately and then could contact the Director of Insurance, Veterans' administration, Washington, D. C.

J. C. asks: "Would you tell me if it is advisable to send cookies and similar foodstuffs to a soldier whom we think is located in New Caledonia, or a place in that vicinity? We would like to know if such things would reach there as quickly as we receive his letters, which come in approximately two weeks."

ANSWER: It is not wise to send perishable matter of any kind to men overseas. The mail travels a great distance and must undergo handling, censorship, and storage at varied temperatures. Packages must be suitable to resist not only the pressure from mail in the same sack but mail which may be piled on it. It is my understanding that letters take precedence over packages, and you can hardly expect that parcels will reach the soldier as quickly as his mail comes to you.

R. L. writes: "A young man of my acquaintance has been the main support of his mother. However, he is enlisting in the army and wishes to be married before he enters the service. Would his mother and his wife both be eligible for assistance from the government, if he should make an allotment for each?"

ANSWER: If the man in question will be in one of the four lowest pay grades of the army or navy it will be possible for him to apply for benefits for both his wife and his mother, if he previously supported his mother and she is unable to earn her own living. He may allot $22 from his salary, to which the government will add $28, making an allowance of $50 for his wife. He also may allot an extra $5 for his mother, to which the government will add $15, making a total of $20 for her if his application is approved.

OPA IS PLANNING TO DIVIDE STATE INTO 4 DISTRICTS

Springfield, Ill., Dec. 28 (AP).—Plans are under way to decentralize the office of price administration in Illinois by setting up district offices at Rockford, Peoria, and Rock Island, state OPA headquarters.

Carter Jenkins, state OPA director, said he was "not in a position" to discuss the reported move, but another official who asked that his name be withheld said the plan calls for establishing the new offices by Jan. 15 if possible.

The purpose of the decentralization is to provide closer supervision over rationing and price control programs in the large cetners of population, this official explained. The Springfield office would become a district office too, with jurisdiction over most of central and all of southern Illinois. All the Illinois district offices would be under the control of the midwest regional office in Chicago, headed by John C. Weigel.

MRS. ROOSEVELT 'HASN'T HEARD' OF TRIP TO BOLIVIA

Washington, D. C., Dec. 28 (AP).—Mrs. Franklin D. Roosevelt has not heard anything about a trip to Bolivia, she told her press conference today.

Previously when asked about a trip to South America, the first lady insisted she would very much like to go but that she would like to visit more than one country. She also said any trips outside this country must be carefully considered relative to current situations.

The newspaper La Razon of La Paz, Bolivia, yesterday said the Bolivian ambassador to the United States had been directed by his government to invite Mrs. Roosevelt to visit Bolivia.

INCOME TAX BRANCH OFFICES TO EXPEDITE PAYMENTS NEXT YEAR

To make income tax payments more convenient—but not necessarily easier—Carter H. Harrison, collector of internal revenue, announced yesterday that 14 divisional offices will be opened in Chicago, certain suburbs and a few cities in the northern Illinois district shortly after the first of the year.

"The opening of these offices will provide convenient stations for tax payments, and relieve pressure on the downtown office," said Collector Harrison. Each office will be adequately staffed. It is expected the main district office and the new divisional officers will handle approximately 2,800,000 returns in 1943.

The Chicago neighborhood offices will be opened at Wilson avenue and Broadway; Irving Park road and Milwauke avenue; Madison street and Pulaski road; Halsted and 79th streets, and 63d street and Cottage Grove avenue. Suburban offices will be in Evanston, Cicero, Oak Park, Harvey, Joliet, Aurora, and Waukegan. Other offices will be established in Rock Island and in Rockford.

British Railway Strike Threatened Early in 1943

LONDON, Dec. 28 (AP).—A British railway strike early in the year was threatened today as engineers and firemen instructed delegates on the stand they are to take at a vital conference in London next Wednesday. The trouble has been brewing since a dollar weekly maximum rise to railmen was awarded, retroactive to June 24. Under a complicated rates system, the increase actually worked out at about 20 cents weekly. The engineers and firemen's union said the terms were "degrading and insulting."

U. S. CHEMISTS EXCEL NAZIS, PARLEY IS TOLD

World Lead in 'Ersatz' Products Seen.

Kaiser Wilhelm made America independent in dyes and drugs and Hitler is making this nation independent in synthetic rubber, plastics, and other "ersatz" products, delegates to the annual meeting of the chemical engineering division of the American Chemical society were told yesterday in the Palmer House.

O. A. Hougen, professor of chemical engineering at the University of Wisconsin and chairman of the meeting's symposium committee, declared that under the impetus of war American chemical engineers had made greater progress in the last two years than Germany had made in the eight years of war preparation under Hitler.

Asserts Capacity Doubled.

The nation's chemical plant capacity has been doubled in the two years of American war effort, F. H. Van Antwerpen, representing the American Chemical society at the session, estimated, and the return of peace will find the United States capable of filling not only this country's chemical needs but also most of those of the rest of the world.

Outstanding among the accomplishments of the nation's chemical industry will be the synthetic rubber program, which Van Antwerpen described as "the biggest industrial chemical development ever undertaken in the history of mankind." When completed, he declared, plants costing more than a billion dollars will have an annual capacity of more than a million tons of synthetic rubber—enough to supply the 600,000 tons normally used in this country and export tonnage to the four corners of the globe.

"Surpass Germans Now."

"American chemistry held world leadership even before the first World war," Van Antwerpen declared, "but it was not independent in certain vital chemicals, notably dyes and drugs. The kaiser forced us to make ourselves independent in those chemicals. Hitler's chemists went to work on substitutes for chemicals they knew Germany would lack in time of war, but American chemists now surpass the Germans in almost every respect in their chosen field of substitutes.

"When peace comes again the possibilities of American chemistry, both in the new products developed and in the industry's capacity to produce, will give to the United States undisputed world leadership in nearly every field of chemistry."

NURSERY MANAGER FOUND DEAD.

August Bernabei, 63 years old, manager for the last 12 years of the nursery near Lake Zurich owned by Livingston E. Osborne, director of the state department of conservation, was found dead yesterday in a barn on the nursery grounds. Stanley Christian, Lake county deputy sheriff, said he believed Bernabei died of a heart attack.

NO INTERFERENCE IN BOLIVIA LABOR CODE, SAYS HULL

Washington, Dec. 28 (AP).—Secretary of State Cordell Hull today denied that the United States ambassador to Bolivia had attempted to impede passage of a Bolivian labor code creating more favorable conditions for mine workers.

James G. Patton, president of the National Farmers' union, issued a statement yesterday asking Hull for more information on reports he said he had from responsible sources indicating "our ambassador to Bolivia intervened in a controversy among the Bolivian government, tin mine operators, and labor." He expressed the opinion the President and the senate should make an investigation. Pierre Boal is the ambassador.

Hull, authorizing direct quotation, told his press conference:

"Our ambassador to Bolivia cables that he did not engage in any acts or utterances which could be construed at all as an attempt to influence the labor plans and proposals and programs that were pending in Bolivia."

TODAY'S MENUS

LUNCH
Mrs. Grass' Noodle Soup
Toasted Lettuce-Tomato Sandwiches
Pickled Beets, Applesauce Cake Squares
Beverage

DINNER
Mrs. Grass' Noodle Soup
Peppermint Sponge Pudding
Beverage

MRS. GRASS' NOODLE SOUP

STOP & SHOP'S Foods and Liquors for NEW YEAR'S

16 West Washington St.—Phone Randolph 8500
Suburban Phones—Winnetka 160—Evanston, University 4454—Oak Park, Village 7444
Only Purchases of $2.00 or More Delivered.—STORE HOURS 9:30 A. M. TO 6:30 P. M.

White Bear Farm Turkeys

Average 16 to 20 lbs. before dressed.. lb. 46c
Chickens, lb. 43c
FRYING—Average 2¾ lbs. before dressed—ROASTING—Average 4 lbs. before dressed.
YOUNG HENS
For fricassee. Avg. 4 lbs. before dressed.... lb. 39c
PORK LOINS
Choicest loins from young porkers. Whole or half loins. lb. 35c

Roasted Stuffed Turkeys
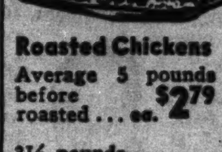
Fresh from our ovens, filled with celery dressing. Average 9 lbs. before roasted, ea. $5.85
Other sizes at rate of 65c per pound before roasted.
Roasted Chickens
Average 5 pounds before roasted.... ea. $2.79
3¼ pounds before roasted.... ea. $1.59
Roasted Duck
Average 5 pounds before roasted.... ea. $2.50

Fresh Loaf Cake
Chocolate Chip topping. Golden butter and milk cake............ 45c
Pies Mince or Pumpkin .. each 39c
9 inches wide. No delivery.

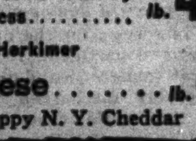
Wisconsin Swiss
Aged to a nutty goodness.......... lb. 49c
N. Y. Herkimer
Cheese........ lb. 45c
The nippy N. Y. Cheddar

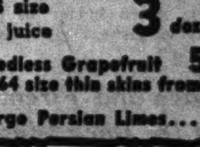
Florida Oranges
216 size for juice 3 doz. $1.19
Seedless Grapefruit 5 for 29c
64 size thin skins from Texas.
Large Persian Limes... doz. 29c

For Better Coffee Enjoyment, Come to Stop & Shop
Our Coffees Are Fresh from the Roaster—They "Go Farther" Per Pound Because of Their Extra Flavor and Body—Try Them!
Kolan Coffee.... lb. 27c | Lady Clementine, lb. 39c | Mocha & Java... lb. 55c

Stop & Shop "Private Reserve" Bourbon
5 year old 90 proof
Quart bottle.. $2.90
Case $31.90
Pint bottle.... $1.48
Case $32.40

Stop & Shop de Luxe, 6 year old Straight Ky. Bourbon. Bottled in Bond Quart $3.45
Case $39.75

Stop & Shop Straight Kentucky Bourbon, 4 years old. Bottled in Bond Quart $3.45
Case $39.75

Hill & Hill, Old McBrayer or James E. Pepper, Bottled in Bond BOURBONS Quart $3.19

Old Overholt or Mt. Vernon, Bottled in Bond RYES, 6 years old Quart $3.19

Booth's Imported House of Lords Gin 5th $3.59
Case $42.50
Booth's Imported Old Tom Gin 5th bottle....... $3.49

Bellows Club Special Gin. 3 for $7.00............5th $2.39
3 bottles limit

Drambuie Scotch and Honey Cordial........5th $5.49

Ambassador Wines
Port, Dry Sherry, Muscatel Fifth bottle...... $1.39
Burgundy, Chablis, Claret, Sauterne, Dry Sauterne, Rhine........5th $1.25

Famous Scotches
Johnnie Walker, black, or Haig & Haig pinch, or Dewar's Ne Plus Ultra. 5th bottle........ $4.49
Case $52.75

Gilbey's Spey Royal, 10 year old SCOTCH.....5th $3.49

King's Ransom SCOTCH. Fifth bottle............... $3.89

Dewar's White Label SCOTCH.............5th $3.69
Case $43.50

Queen Anne SCOTCH.............5th $3.37

Bacardi Cuban Rum. Gold label. Dark............5th $3.69
White Label, light....5th $3.59

De Kuyper's Cordials
Anisette, Cherry, Curaco, Green or White de Menthe, Peach, Peppermint, schnapps....5th $2.59
Apricot, Blackberry, Triple Sec, Kummel.....5th $2.69

Grand Marnier Cordial 5th...................... $3.97

Martini & Rossi Sweet or Dry Vermouth. large bottle $1.29

Stop & Shop's Fine California Wines
Port, Sherry, Tokay, Muscatel, Blackberry, Angelica 5th bottle....... 97c
Sauternes, Haut Sauterne, Burgundy, Claret, Rhine, Moselle, 5th bottle....... 85c

Wray & Nephew's Fine Jamaica Rum
One Dagger 5 years old.. 5th $3.49
Dagger Punch 8 years old. 5th $3.59
Three Dagger 10 years old. 5th $4.09
Special Reserve 15 years old. 5th $5.25

Stop & Shop Brandies from California
6 year old de Luxe...............5th $2.39
3 for $7.00
4 year old 86 proof.............5th $2.19

Otard V.S.O.P. Imported French Cognac........5th $7.35

Otard 3-Star Imported Cognac...............5th $6.29

Bobadilla Imported Sherries
Pale Dry.... 5th $1.69
Amontillado 5th $2.45
Solera 5th $2.59
Creme 5th $3.98

Williams & Humbert Dry Sack Sherry..........5th $2.79
Williams & Humbert Pando Amontillado..........5th $2.29

Harvey's Bristol Cream Sherry...............5th $4.59

California Champagnes
F. I. Champagne or Sparkling Burgundy. Large bottle.......... $1.79
Cook's Imperial Champagne, Inc.. $2.59
Garrett's Champagne. Large bottle.......... $2.29
Great Western Champagne. Large bottle..... $2.79

"ORDER from HORDER" ★
GET SET FOR THE New Year

Year-End Needs
Check this list of "once-a-year" office necessities and place your orders early while ample stocks are available.

Transfer Files
Both wood and fibre transfer files. See No. 512 wood transfer drawer with stacking posts to make complete 2, 3, or 4 drawer file.

Calendars—Appointment Memos
Wide assortment of desk and wall calendars—some with appointment records—some with telephone index—book and "tear-off" styles.

Diaries—Reference Books
For quick reference to personal and business records, appointments, facts and data.

Inventory Forms
"Cost or Market" inventory forms, "Standard" improved forms, "Proof-Column" forms, "Flexiback Covers" for inventory sheets.

Storage Boxes
Quick-Tying Fibre Boxes in 23 sizes—prices start at 75c each. Quantity prices.

5% Victory Tax Begins Jan. 1
New Payroll and Social Security Forms are in stock with extra deduction columns.

HORDER'S, Inc.
9 Chicago Stores
All Telephones FRAnklin 6760
231 S. Jefferson St., Chicago

American Airlines all the way—
to MEXICO CITY and Monterrey
The "Gateway" To CANAL ZONE and CENTRAL and SOUTH AMERICAN CITIES

American Airlines provides daily passenger and Air Express service that is a vital link between Allies in the Western Hemisphere.
Please Phone EARLY for Reservations
PORtsmouth 7000
Ticket Office: Palmer House Arcade
BUY WAR BONDS
AMERICAN AIRLINES Inc.
ROUTE OF THE FLAGSHIPS UNITING CANADA, U. S. A. AND MEXICO

HAWAII PREPARES FOR SIEGE; PLANS SUFFICIENT FOOD

Tests Soil for Crops; Will Store 6 Mos. Supplies.

BY CLAY GOWRAN.
[Chicago Tribune Press Service.]

HONOLULU, T. H., Dec. 28.—Army and civil authorities on Oahu Island, while pleased at recent United States successes in the southwest Pacific, are not allowing optimism to run away with them. They are hard at work to make Oahu self-sufficient, from the food standpoint, so it will be ready in the event some future development should turn this island fortress into another Corregidor.

The task of providing food for Oahu's population and the troops guarding the island has been broken down into two major phases.

FIRST, authorities are building up a supply to last six months even if the island is totally cut off from the United States.

SECOND, careful plans are being made to convert the vast pineapple and sugar plantations to basic food production in the event of siege.

Three Experts Prepare Plans.

The problem of building up a six months' supply is handled by the office of food control headed by three experts of the Federal Surplus Commodities corporation working under the military governor, Lt. Gen. Delos C. Emmons.

"From the mainland we are bringing tinned butter, meats, evaporated milk, vegetables and dozens of other nonperishables," one director said. "A large part of this is being stored in tremendous underground vaults, safe from bombing. Many vaults are outfitted with frozen storage facilities.

"Tons of other foodstuffs are stored in surface warehouses, scattered to offer few targets for bombing. All surface warehouses are mined with incendiary bombs for their destruction if lost to the enemy."

This official said if a siege comes, these foods will be released thru regular retail stores as long as possible. However, if the threat of invasion or severe bombings should force the population to evacuate to the hills, there will be food outlets on plantations, in cabins, and at barracks. A rationing system also is ready for use.

Growing Experiments Under Way.

The same plan also will cover other islands. Three-fifths of the islands' total population, however, is concentrated on Oahu. All persons over 14 already are registered.

A survey is now being made on Oahu to determine which of the pineapple and sugar acreage is most suitable to produce wheat, corn, vegetables, etc. Experiments also are under way to determine which basic foods grow best when planted at various months of Oahu's year-round summer.

Asked why much of the present acreage was not being converted now to basic foods, the official said the problem was one of simple arithmetic based entirely on shipping space.

"A hundred acres of sugar land produces 1,000 tons of raw sugar in 22 months," he said. "The same 100 acres in the same period will produce two crops of potatoes weighing 900 tons. As long as we get shipping space to bring potatoes from the mainland, it is much better to produce the sugar so desperately needed on the mainland."

Cicero Police and Firemen Win Fight for Back Wages

A two year court fight for back wages totaling $35,612 was won yesterday by 55 Cicero policemen and firemen before Circuit Court Judge John Prystalski. The court ordered Cicero officials to pay each of the men three and one-half months' wages which had been withheld or delayed. The court also ordered the town to maintain current salary payments.

The Inquiring Camera Girl

BY FREIDA ZYLSTRA.

[The Tribune will pay $5 for each interesting question submitted by a reader and used by The Tribune. Today's question was submitted by Mrs. Irving Bartow, 1155 East 55th street.]

THE QUESTION.

Did anger ever help you accomplish anything?

WHERE ASKED.

Washington street and Michigan avenue.

THE ANSWERS.

Russell Woods, machinist, 644 Webster avenue—One cold morning when my car refused to start I attempted to crank it. I tried it five or six times and nothing happened. By that time I was angry and I spun the crank around like a mad one. It started right off.

William K. Gibler, student, 2151 Godwin street, Grand Rapids, Mich.—My best playing on the football field is done after I get myself mad at something or somebody. And it's usually myself—for a bad play I've made. After that it seems like I can walk off with the whole game.

L. M. Schilf, testing engineer, 14527 Clark street, Riverdale—Anger never yet has helped me accomplish anything. Every time I get angry I never say what I really intend to, and whatever job I happen to be doing is bungled completely. I've decided it doesn't pay and am learning to control my temper.

Edward D. Thompson, engineer, Morrison hotel—My first solo airplane flight was made when I was furious. After I had made several poor landings my instructor said he's give up and let me try it by myself. Then I knew I had to make it and because I was so keyed up I did a better job of it.

Sol Topel, merchant, 1338 South Kedvale—It was about 6 o'clock in the morning and the lock to my store was frozen. The key wouldn't budge it and I was getting colder and madder by the minute. Then I said to myself I'd bust it or open it. I gave the key a last twist and it worked.

Eugene Goodman, construction superintendent, 1035 West North Shore avenue—Every once in a while an appearance of a temper will help me accomplish a job I want done in a hurry. It doesn't happen very often because I realize it's taking unfair advantage of those who are working for me.

NAVY WILL KEEP MEN OLDER THAN 38 FOR DURATION

Washington, D. C., Dec. 28 (AP).—The navy announced today that its personnel 38 years of age or older would be kept in service for the duration.

The war department recently ordered that soldiers 38 and older might be honorably discharged from the army if they could serve the war effort better as civilians because of physical limitations, but the navy said it saw no need to take similar action.

Its announcement said that sailors and marines over 38 were considered to be "individuals who have joined the navy of their own free will and they will be retained for the duration. No officers or men were taken into the navy under compulsion."

REVEAL MIDWEST CRADLED ALLIES' NEW TANK KILLER

TAC Handles 200 Types of War Vehicles.

Detroit, Mich., Dec. 28 [Special].—Installation of the powerful 105 mm. howitzer on the highly mobile M3 medium tank chassis, producing the weapon that recently caught axis armies in Africa by surprise and sent Marshal Erwin Rommel reeling back, is considered typical of the armament development work being accomplished by engineers of the war department's new tank automotive center here.

The Nazis shattered British tanks on the Libyan desert a year ago by using immobile but strategically placed 88 mm. cannon, according to observers' reports. To neutralize the Nazi 88s a large caliber gun as mobile as a tank and capable of firing high explosive and armor piercing shells was advocated.

In perfecting a combat team of swift vehicles to keep pace with the tank development engineers were working on a secret tank killer and gun emplacement blaster known as the M7, evolved thru marriage of the standard 105 mm. howitzer to the standard M3 tank chassis. News of the success of Rommel's 88s caused the M7 to become a "hot project."

Get Models in Three Weeks.

In 16 days' production layouts for the M7 were drafted and three weeks later the first models were at the Aberdeen proving ground for tests. Soon the new weapons were secretly going overseas. Able to travel more than 35 miles an hour and to shatter objectives at distances of seven miles, they were the first weapons of their kind in the world.

The job of obtaining weapons is charged to the tank-automotive center, which now represents a concentration of 99 per cent of all tank and automotive work of the ordnance department. This decentralization from Washington is part of the ordnance program that in the last six months has established headquarters in Chicago for the far flung plants making explosives, in St. Louis, Mo., for the heavy ammunition works, and in Philadelphia, Pa., for the small arms ammunition activities.

Material that the TAC must provide for allied armies ranges from 60 ton tanks to featherweight military bicycles. On the TAC list of items needed to make a modern and balanced combat team are reconnaissance vehicles, jeeps, amphibians, scout cars, gyro stabilized tank guns, command cars, self-propelled artillery, self-propelled anti-aircraft weapons, cargo vehicles, personnel carriers, and motor transport vehicles. In all, more than 200 types of tanks and wheeled vehicles are handled by the TAC and the present program calls for expenditures totaling 25 billion dollars.

Natural Focal Point.

In lifting this automotive supervision work from Washington Maj. Gen. Levin H. Campbell Jr., chief of ordnance, said that it was natural that Detroit, with its automotive engineers, executives, artisans, and factory laborers, should become the focal point in the production of machinery for the allied armies.

The numerous activities of the TAC span the continent. Tests of new vehicles, for example, are conducted at places as scattered as the desert sands of Indo, Cal., the plains of Aberdeen, the beaches of Florida and Maine, the mountains of Colorado, and the frigid plateaus of Manitoba, Canada.

Under its present operating system the TAC has five branches, with a total personnel of 3,600 civilians and 400 commissioned officers. The development branch is responsible for designing and modifying all vehicles and component parts. The engineering branch determines the serviceability and maintainability of the designs, while the manufacturing branch supervises the production of materiel in arsenals and factories quartered thruout the nation's 13 ordnance districts. The supply and maintenance branches are responsible for keeping task forces supplied with materiel and making certain that vehicles are always in working order.

To achieve standardization and simplification, a simplification section has been established in the TAC. Lt. Col. Frank A. Mickle, former associate professor of engineering at the University of Michigan, became head of the section and now is undertaking to streamline the engineering design of all tanks and wheeled vehicles. Standardization of the tank engine is one of the first objectives.

Gen. Campbell installed Brig. Gen. A. R. Glancy as deputy chief of ordnance and chief of the TAC. Gen. Glancy is a former president of the Pontiac Motor Car company and a vice president of General Motors.

Brig. Gen. John K. Christmas, long a tank authority, is assistant chief of the TAC and the operating personnel comprises numerous former executives of General Motors, Chrysler, and Ford.

SEARCH FOR ALOISIO CONTINUED IN PROBE OF M'LAUGHLIN DEATH

Capt. Charles McGurn of the West North Avenue police said yesterday that the search for William Aloisio, 40 years old, former bowling alley owner, was still being pursued. Police want to question him in connection with the slaying of Robert E. McLaughlin, tavern owner and onetime president of the Checker Taxi company, whose body was dumped from an automobile in front of 733 North Albany avenue Christmas day.

Two other leads were investigated yesterday, then abandoned as baseless. Police gave a lie detector test to Patsy Cefali, 32, owner of a tavern at 1645 North Damen avenue, an "unofficial bodyguard" of McLaughlin. He denied seeing McLaughlin immediately prior to his death, and he was released after the test indicated he knew nothing of the slaying.

A sedan with one sun visor missing was found on Pierce avenue, but a visor found near McLaughlin's body did not match it and a stain on a seat cushion believed to have been blood was found to be only nail polish.

Police said they were told McLaughlin was seen with Aloisio, better known as Willie Smokes, in a tavern at 2024 Milwaukee avenue, a few hours before McLaughlin's body was discovered. It was in Aloisio's bowling alley, in 1926, that Machine Gun Jack McGurn, a Capone lieutenant, was murdered.

ROOSEVELT SUSPENDS 8 HOUR DAY ON WAR DEPARTMENT WORK

Washington, D. C., Dec. 28 (AP).—President Roosevelt suspended today the eight-hour day for laborers and mechanics employed by the war department on any public work in this country essential to prosecution of the war.

He provided in an executive order that their wages should be computed on a basic day rate of eight hours with overtime to be paid at a rate of time and a half for all hours in excess of eight in any one day.

The President said his action was necessary because of "an acute shortage of laborers and mechanics."

FEAR SOME STILL BURIED IN DEBRIS OF CANADA CRASH

ALMONTE, Ont., Dec. 28 (AP) — Five men were killed today in a Canadian National railways headon freight train collision near North Bay, Ont., as the death toll of Sunday's passenger train wreck here rose to 36.

The freight trains crashed on a curve 1¼ miles east of Nipissing, which is about midway between North Bay and Callander, home of the Dionne quintuplets. At least four of the dead were crew members.

Less than 48 hours earlier, a troop laden Canadian Pacific passenger train splintered three wooden coaches of another passenger train, a local, at the station here. Besides the 35 dead, at least 117 were injured. Railroad officials investigated in an effort to learn the cause of the wreck. It was feared that others were buried in the débris.

Six or seven of the dead were soldiers, but most of the casualties were civilians aboard the local. The troops were en route to Ottawa, 40 miles east of here, from camp at Petawawa. Their sturdier train was damaged only slightly.

SHOP CLERK ROBBED.

An armed man who entered a cleaning shop at 5737 Lake street late yesterday robbed the clerk, Stephanie Poznanski, of $47.

Western Electric
HEARING AID
AIR and BONE conduction. Exclusive features, new principles. Small, inconspicuous. Designed by BELL TELEPHONE LABORATORIES. Scientifically assembled to meet individual needs, after audiometric tests.
AUDIPHONE UTILITIES

WAR WORK CUTS NUMBER ABLE TO SERVE ON JURIES

The excusing of a large number of war workers from jury service made it necessary to draw 18,686 names to obtain 11,503 persons who served on juries during the last fiscal year, the Cook county jury commissioners reported yesterday.

"The war has had a definite effect on the number excused from jury service," the report said.

Of the number who served as jurors during the year, 3,265 heard cases in Circuit court; 4,158 in Superior court; 1,483 in Municipal court; 2,321 in Criminal court, and 276 served on grand juries.

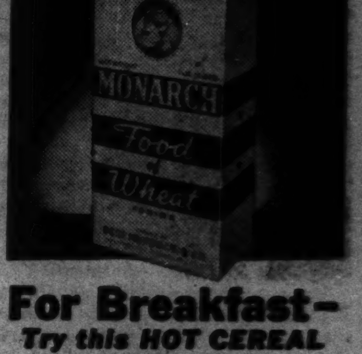

For Breakfast—
Try this HOT CEREAL
● Children Love It
● Easily Prepared
● Healthful
● Economical
For Luncheon or Dinner—
● Cool, Slice and Fry
MONARCH
Food of Wheat

YOU MAKE 'EM -- WE'LL MOVE 'EM!

Fighting words of fighting men and women--the free workers of America's Railroads! They are meeting the Axis challenge--showing Nazi and Jap warlords what "War of Movement" means!

The battle of production is being won --the tools of war are rolling off assembly lines in ever-increasing volume.

And the Railroads are coming through with swift, efficient transportation of shells, tanks, guns, bullets, bombs... steel for our ships, food for our armed forces, the thousand-and-one things needed by America and her fighting Allies for victory in this global war.

Right now, 475,000 cars of war freight are moving over America's Railroads every week...dependably and on time. Shippers, too, are cooperating by loading more heavily and unloading more quickly.

Every new day sees new wonders of transportation--new emergency peaks met and surmounted with true American initiative, determination and skill. Equipped through peacetime foresight with a plant and organization that was ready for war, men and management of the railroads unite in saying, "You make 'em - we'll move 'em!"

Baltimore & Ohio Railroad

ONE OF AMERICA'S RAILROADS—ALL MOBILIZED FOR WAR

BUY U.S. WAR BONDS AND STAMPS

Pilsen BREWING CO., CHICAGO

WALLACE TELLS NEW PLANS FOR U.S. AND WORLD

Asks Jobs for Everybody Thru More Spending.

BY CHESLY MANLY.
[Chicago Tribune Press Service.]

Washington, D. C., Dec. 28.—Vice President Henry A. Wallace, the New Deal's No. 1 cosmic thinker, tonight revealed another chapter in his vision of "The World-wide New Democracy," which is the goal, he said, of the allied nations in the present war.

Vice President Wallace

For the United States, the "New Democracy" expounded by Wallace would mean continued deficit spending and regimentation by the government to provide jobs for everybody after the war.

The vice president's speech, which was broadcast over a national radio network, was sponsored by the Woodrow Wilson Foundation and other internationalist groups to commemorate the 86th anniversary of Wilson's birth.

President Consulted

Wallace is the recognized mouthpiece of the New Dealers who see in the war an opportunity to establish a new social order.

President Roosevelt was consulted in advance about the speech and the Office of War Information gave notice 10 days ago that it would be presented, calling it "An Important Address on Questions of the Peace and Post-War Problems."

Wallace's speech tonight was reminiscent of his book, "Whose Constitution," published in 1936, in which he expressed the hope that action could be taken "bloodlessly" to achieve a "coöperative way of life" in the United States with consumers' coöperatives as well as producers' coöperatives supplanting the free competition of our present sytem.

Charges Suggestions Are Distorted.

The magnitude of the problem is indicated, Wallace said, by the probability that "in the peak year of the war we shall be spending something like 90 billion dollars of public funds in the war effort, whereas two years later we may be spending less than 20 billion dollars for military purposes."

Wallace charged that his previous suggestions for promoting a higher standard of living thruout the world have been distorted and misrepresented.

"During the recent political campaign one member of congress seeking reëlection made the flat statement that I was in favor of having American farmers give away a quart of milk a day to every inhabitant of the world," he said. "In other quarters these suggestions have been referred to by such terms as 'Utopian,' 'soggy sentimentality,' and the 'dispensing of milk and honey.'

Criticizes High Tariffs.

"Among the self-styled 'realists' who are trying to scare the American people by spreading word about 'misguided idealists' giving away United States products are some whose policies caused us to give away billions of dollars of stuff in the decade of the 20's. Their high tariff prevented exchange of our surplus for goods. And so we exchanged our surplus for bonds of very doubtful value.

"Our surplus will be far greater than ever within a few years after this war comes to an end. We can be decently human and really hard headed if we exchange our post-war surplus for goods, for peace, and for improving the standard of living of so-called backward peoples. We can get more for our surplus production in this way than by any high tariff, penny pinching, isolationist policies which hide under the cloak of 100 per cent Americanism.

For a World Federation.

Wallace suggested the establishment of a post-war world federation of nations which would combine home rule with centralized authority as they are combined in the American Union. The aim, he said, "would be the maximum of home rule that can be maintained along with the minimum of centralized authority that must come into existence to give the necessary protection."

There must be machinery, he said, to disarm and keep disarmed "those parts of the world which would break the peace," and machinery "for preventing economic warfare and enhancing economic peace between nations." He said there probably would have to be an "international court" and this presupposes some kind of a "world council."

Military disarmament, Wallace said, must be backed up with "psychological disarmament—supervision, or at least inspection, of the school systems of Germany and Japan, to undo so far as possible the diabolical work of Hitler and the Japanese war lords in poisoning the minds of the young."

Seeks "Full Employment" Policy.

"During the war," Wallace said, "we have full employment here in the United States, and the problem is not to find jobs for the workers but to find workers for the jobs. After the war, it will be vital to make sure that another period of unemployment does not come on.

"With this end in view, the sugestion has been made that congress should formally recognize the maintenance of full employment as a declared national policy, just as it now recognizes as national policies the right of farmers to parity of income with other groups and the right of workers to unemployment insurance and old age annuities.

"We must keep prices in control. We must have continuity in the flow of incomes to consumers and from consumers to the industries of city and farm. We must have a national system of job placement. We must have definite plans for the conversion of key industries to peacetime work."

Files Divorce Suit

[Maurice Seymour Photo.]

EDNA MARIE SKELTON.

Hollywood, Cal., Dec. 28 [Special].—True to her recent statement that their temperaments no longer allowed happy matrimonial life, but would permit a continued business association, Mrs. Edna Marie Skelton today filed suit for divorce in Superior court against Richard [Red] Skelton, film and radio comedian.

Mrs. Skelton charged the actor with cruelty and stated that both had signed an agreement disposing of community property and providing for her continued support. They were married in Missouri June 1, 1931, after she had become his gag writer.

HOW CAN A BABY SHOE GET LOST ON A SUBMARINE?

New London, Conn., Dec. 28 (AP).—Wanted—The mate to a white baby shoe which proved lucky for a couple of submariners in the Pacific.

An acquaintance in Hawaii gave the shoes to First Class Quartermaster Richard Breckenridge, 21, of Tacoma, Wash., and First Class Torpedo Man Nick W. Wienholz, 22, of San Francisco, friends aboard the same sub. While Wienholz hung his between two torpedo tubes, Breckenridge lost the mate.

Weeks later their submarine, in enemy waters, torpedoed a Jap ship. "The force of the explosion bounced the shoe off the clock where it was hanging and it fell into the bilges—but it didn't get wet," said Wienholz. "I picked it up and said: 'This little gadget is real luck.' After that we had more successes. We've guarded it ever since, but we're still wondering where that other shoe is."

Hear French Police Seize Explosives; 291 Arrested

LONDON, Dec. 28 (AP).—The German controled Vichy radio said today French police had seized a quarter of a ton of explosives, 6,500 incendiary devices, and 336 pounds of chemicals in a roundup of 157 alleged terrorists in Paris and 134 others in other parts of France.

HOFFMAN ASKS IF LEND-LEASE PAID FOR HOPKINS GIFT

Questions Propriety of Accepting Jewelry.

[Chicago Tribune Press Service.]

Washington, D. C., Dec. 28.—Rep. Clare E. Hoffman [R., Mich.] today questioned the propriety of acceptance by Mrs. Louise Macy Hopkins, wife of Harry L. Hopkins, of a costly bridal gift of emeralds from William M. Aitken, who is known in England as Lord Beaverbrook. Hopkins is in charge of American lend-lease and Aitken is in charge of British acceptance of lend-lease.

It was disclosed recently that Mrs. Hopkins had received a rare parure of emeralds—consisting of a necklace, eardrops, a bracelet, and a brooch—from Aitken, a wealthy British publisher.

During the war Aitken has been British minister of supply and with Hopkins has headed a joint British-United States munitions assignments board.

Results Expected, Says Hoffman.

"Beaverbrook [Aitken] is an accomplished diplomat," Hoffman said in a statement. "He expects results from his activities. So, when he recently gave the wife of Harry Hopkins, special assistant to President Roosevelt in charge of lend-lease operations, a lavish bridal gift of a parure of emeralds, presumably he sent his gift to the right person to secure the greatest returns.

"Was it just a gesture, or does the good Lord Beaverbrook [Aitken] expect some substantial return to his country? Did he pay for the jewels or did his country? Or did the cost come out of lend-lease funds?

"Harry Hopkins, as we know, has not a little to say about who gets lend-lease funds and how much of the lend-lease fund is allocated to the respective seekers. Beaverbrook's [Aitken's] England is a persistent seeker after lend-lease. Naturally, England wants all it can get of the 50-odd billion dollars which are to be poured out to other people. Just as naturally, Beaverbrook [Aitken] wants those funds or the goods, whichever it may be, turned over in the greatest possible amount, at the earliest possible moment."

Aitken's Boast Recalled.

Hoffman recalled that when Aitken returned to England about a year ago after a mission to the United States with Winston Churchill, British prime minister, he boasted of results in getting American aid.

Aitken defended Churchill, who then was under fire, in a broadcast Jan. 28 by declaring Churchill was responsible for having American troops sent to Northern Ireland. Aitken said President Roosevelt agreed to the AEF soon after the President and Churchill met in Mr. Roosevelt's library and added that Churchill also requested and was granted a million rifles. Aitken said it was thru Churchill that the British were able to gather the harvest of American good will.

Questions Political Morality.

"The law makes it a criminal offense for a corporation to contribute to a political campaign fund," Hoffman said. "A candidate who accepted a substantial gift of money or jewels from an admirer who was seeking special favors would be regarded with suspicion, but it probably would be offensive to nobility to suggest there is evidence of a lack of propriety, if not a lack of political morality, in the act of one seeking largess making expensive gifts to the wife of a man who is to determine the amount of loan or, more accurately, of the gift.

"Administration spokesmen have urged the appropriateness of war bonds as gifts. Maybe Beaverbrook [Aitken] didn't hear them. Or, if he has jewels of fabulous value to give away, why not convert them into cash and give the cash to one of England's many agencies contributing toward the relief of the dependents of the fighting men?"

Second Lavish Gift.

This was the second lavish wedding gift accepted recently by Hopkins and his wife. The other was a $40 a plate dinner party at the swanky Carlton hotel here, attended by top New Dealers. The dinner cost the host, Bernard M. Baruch, a total of $3,000.

Hopkins, his wife, and his daughter by a former marriage live in the White House as guests of the President and Mrs. Roosevelt, altho Hopkins is on the government payroll at a reported $10,000 a year.

Hopkins recently wrote a magazine article in which he said Americans would have to make drastic sacrifices for the war.

Test Your Facts

Below each of the following questions are listed three answers. Make your choice, turn to page 30 in the Want Ad section for the correct answers, and mark your score.

1. In which ocean is the international date line?
[a] Pacific ocean. [b] Indian ocean. [c] Atlantic ocean.

2. The Rocky mountain sheep is popularly called:
[a] Longhorn. [b] Bighorn. [c] Shorthorn.

3. What state did Henry Clay represent during his long service in congress?
[a] Kentucky. [b] Virginia. [c] South Carolina.

4. Suva is a seaport town in
[a] The Solomon Islands. [b] The Fiji Islands. [c] The Caroline Islands.

Navy Fires Gob Accused of Kidnaping and Rape

William John Van Cleave, 18 years old, Wyandotte, Mich., was discharged from the navy yesterday as an undesirable. He waived extradition to Lake Park, Wayne county, Mich., on a warrant charging him with the kidnaping and rape of a 12 year old girl. Van Cleave, who enlisted Dec. 9 and had been stationed at Great Lakes Naval Training station, was arrested by Lake county deputy sheriffs and held in the county jail at Waukegan. He denied the charges, and said he had been discharged from the navy for failure to state on his enlistment application that he had been an inmate of a vocational school.

DRAFT PHYSICIAN LOSES ATTACK ON BRIBER'S SANITY

Federal Judge William J. Campbell yesterday denied a motion for a writ of error filed by Dr. J. P. Gardzielewski, physician for draft board 110 who was sentenced to two years in prison for accepting a bribe to defer a draftee, on the ground that the mental competence of a major witness should be questioned at the time of the trial and not months later.

In his petition Gardzielewski contended that his conviction was based on the testimony of Walter L. Kukovec, 26, who was confined to the Illinois state hospital at Manteno last Nov. 19, several months after the conclusion of the trial. Kukovec testified he paid $35 for a deferment to Gardzielewski and Joseph Nosek, chairman of the board, who was sentenced to three years in prison.

Judge Campbell said no mention of the condition of the witness had been made at the trial, altho the physician had personally examined Kukovec on several occasions in the course of regular draft board business. Gardzielewski and his attorney, Cameron Latter, said they planned to appeal the decision.

COLDS' MISERIES
PENETRO
For colds' coughs, nasal congestion, muscle aches get Penetro—modern medication in a mutton suet base. 25¢, double supply 35¢.

Eddie Rickenbacker
the Happy Hero Returns
Amazing rescue—sensational life story of "Rick," the man with four lives. What next?
Also in the January issue of Skyways—
• Hanson Baldwin picks Best Battle Planes:
• Navy Non-Coms Prove Valor—Win Stripes:
• Our ATA Girls take Bombers to Battle Lines
• Lucite Swimming Pools in Air Liners?
• Physical Misfits can be Good Pilots!
Authoritative NEW Air Magazine
OUT TODAY
Skyways 25¢
15 FEATURES, OVER 100 PICTURES

Top That 10% by New Year's—Save with War Bonds

TO HELP YOU OBEY THE 35 M.P.H. LAW!

$1.00
Installed for you if you wish for a small charge

The New B.F. Goodrich Speed Warden*

Reminds You When You Reach 35 m.p.h.
Saves Rubber, Gives You More Miles From Your Gas

EASILY INSTALLED . . . The Speed Warden fits on your accelerator and is set at desired cruising speed . . . 30 or 35 miles. It reminds you not to "step on it" in starting . . . gets you off to even starts without grinding off precious rubber and without wasting your gasoline.

NO SPEEDOMETER WATCHING . . . At your set speed, the base of the Speed Warden comes in contact with the floor board, as shown. This reminds you when you reach the limit and, incidentally, provides a steady rest for your foot while cruising at that speed.

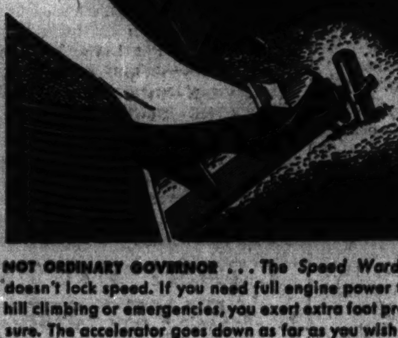

NOT ORDINARY GOVERNOR . . . The Speed Warden doesn't lock speed. If you need full engine power for hill climbing or emergencies, you exert extra foot pressure. The accelerator goes down as far as you wish . . . comes up when you release the extra foot pressure.

THE Office of Defense Transportation has spoken. From now on speeds of over 35 M.P.H. are against the interest of America, and, therefore, *against the law.* And now, when you need it most, the B. F. Goodrich Company offers another great contribution to the war effort, this new *Speed Warden* to remind you when you reach 35 . . . to help you save your tires . . . to prevent gas-consuming "jack-rabbit" starts so you can get more miles from your gasoline.

Easily installed, in a few minutes, this timely device fits on your accelerator and is set at your desired speed. You drive up to that speed like you do now. Then, it warns you with extra pressure against your foot. But, it's not an ordinary governor. It doesn't lock your speed. You have full engine power for hill climbing or emergencies. Get this guardian against unconsciously breaking the law . . . on your car. You'll save the small price of $1.00 (plus installation charge) very quickly with the extra miles you get from your gasoline.

FLEET OWNERS—Here's a safe way to help your drivers keep within the new speed limit and protect your equipment without the expense and the danger of ordinary governors.

WHAT THE NEW WARTIME SPEED LAW IS AND MEANS!
The new 35 M.P.H. speed limit was ordered by the Office of Defense Transportation. It is now Federal law under the Second War Powers Act. State Legislatures are passing supplementary laws to assure nation-wide enforcement. In addition to drastic municipal and state penalties, the Federal Government has reserved the right to prosecute violators. This can mean loss of your gasoline ration book. It can mean heavy fines, even severe prison sentences for violators.

In war or peace
B.F. Goodrich
FIRST IN RUBBER

*Patent applied for

B. F. Goodrich Silvertown Stores and Dealers

NORTH
BILTMORE TIRE CO., 2011 W. Division St.
GOODRICH SILVERTOWN STORE, 3101 N. Ashland Ave.
E. W. KRUSE CO., 4443 Sheridan Rd.
E. W. KRUSE CO., Clark St. & Ridge Ave.
E. W. KRUSE CO., Clybourn & Ashland Ave.
SOCONY VACUUM OIL CO., Irving Park Blvd. & Pulaski Rd.
SOCONY VACUUM OIL CO., Western & Granville
SOCONY VACUUM OIL CO., Dearborn & Ohio
TERMAN TIRE CO., Milwaukee Ave. & Addison St.
WEBER'S AUTOMOTIVE SUPPLY, 1043 N. Western Ave.

WEST
CONSUMERS TIRE & SUPPLY, 1146 W. Roosevelt Rd.
HORNE'S SERVICE STATION, 3233 W. Chicago Ave.
ROGERS COMPANY, 3653 W. Madison St.
SCHUKRAFT TIRE & SUPPLY, 1201 W. Washington Blvd.

SOUTH
BOHNETT TIRE CO., 3843 S. Halsted St.
CLEARING MOTOR SALES, 5617 W. 63rd St.
DELUXE TIRE CO., 6418 S. Western Ave.
FORNERA TEXACO, 104th & Western Ave.
GARDNER & KIENZLE, 8200 S. Halsted St.
GOODRICH SILVERTOWN STORE, 6215 Cottage Grove Ave.
INTERSTATE PETROLEUM CORP., 3202 West 59th St.
KENROSE AUTOMOTIVE, 123 E. 111th St.
W. H. LAMBIE, 67th & Jeffery
MOTOR SUPER SERVICE, 6434 S. Kedzie Ave.
STEVE'S TIRE & BATTERY, 5739 S. Halsted St.

SUBURBAN
Arlington Heights, Ill.—ARLINGTON CHEVROLET CO.
Aurora, Ill.—GOODRICH SILVERTOWN STORE, 37 Galena Blvd.
Barrington, Ill.—NELSON TEXACO SERVICE
Batavia, Ill.—CARLSON'S TEXACO SERVICE
Blue Island, Ill.—GOODRICH SILVERTOWN STORE, 13000 S. Western Ave.
Cicero, Ill.—NICKEL BROS. BATTERY & TIRE, 5318 Cermak Road
East Chicago, Ind.—COLUMBUS DRIVE GARAGE, 1412 E. Columbus Dr.
East Chicago, Ind.—INLAND OIL & SUPPLY, 3211 Michigan Ave.

SUBURBAN (Continued)
Evanston, Ill.—GOODRICH SILVERTOWN STORE, 1613 Oak Ave.
Evanston, Ill.—SOCONY VACUUM OIL CO., 2710 Green Bay Road
Elgin, Ill.—GOODRICH SILVERTOWN STORE, 141 S. Grove St.
Elmhurst, Ill.—GOODRICH SILVERTOWN STORE, 136 N. York St.
Gary, Ind.—GOODRICH SILVERTOWN STORE, 701 Adams St.
Glen Ellyn, Ill.—JOHNSON MOTOR SALES
Hammond, Ind.—GOODRICH SILVERTOWN STORE, 5437 Hohman Ave.
Hinsdale, Ill.—CHAS. J. FOSTER, INC.
Hobart, Ind.—HOME SERVICE STATION
Joliet, Ill.—GOODRICH SILVERTOWN STORE, 138-142 Cass St.
La Grange, Ill.—RAY KLUTH'S SERVICE CENTER, 15 S. Ashland
Naperville, Ill.—ECONOMY AUTO SUPPLY, 123 E. Washington St.
Oak Park, Ill.—GOODRICH SILVERTOWN STORE, 811 N. Harlem Ave.
Riverdale, Ill.—IVANHOE SERVICE STATION, 14400 S. Halsted St.
Skokie, Ill.—JOE URBANUS
St. Charles, Ill.—PRICE'S ECONOMY AUTO SUPPLY, 115 E. Main St.
Waukegan, Ill.—GOODRICH SILVERTOWN STORE, 220 S. Genesee St.
Wheaton, Ill.—CARLSON CHEVROLET, 123 Main St.
Winnetka, Ill.—GEIER SERVICE STATION

MANDEL'S
Semi-Annual Sale
Girdles and All-In-Ones
Very special purchase! Extra special values! Markdowns from our own stocks.

at $8.95 $10 to $12.50 Values
Famous Name Girdles and All-in-Ones, including Bien Jolie, Franco and Poirette.

at $6.95 $8.50 Values
Bien Jolie well boned all-in-ones. Also lovely girdles with rayon satin front, up and down stretch back, zip closings.

at $4.95 $5.95 Values
Firm well-boned front Bien Jolie girdles. And for youthful figures, rayon satin girdle and pantie girdle with up and down stretch lastex back.
Corsets—Third Floor—Wabash

Mandel Brothers

HOW TO BORROW $25 IN 24 SECONDS
Amazing new checking account plan enables you to Write Yourself a Check When You Need a Loan

CHECK-CREDIT PLAN
"5¢ PER CHECK" ACCOUNT
(No Minimum Balance Required)
Plus
AUTOMATIC EMERGENCY CREDIT
(When You Need a Loan, Write a Check)

AS quickly as you can write a check, you can make yourself a loan when you have arranged for the *automatic* emergency credit feature of a Check-Credit Account.

You don't have to ask a friend for money. You don't have to ask your employer for a salary advance. You don't even have to tell us. Just write a check for up to $25—cash it—and just that quickly and easily you get the money you need to tide you over a tight spot.

Write checks to pay bills, too, the same as with a personal checking account. The cost is only 5¢ each—3¢ to 17¢ *less* than money orders. No minimum balance is required. Keep as little or as much in your account as *you* like.

Come in personally, write, or phone Whitehall 4500 for folder giving full details of this amazingly useful, *new* banking service.

One of America's 250 Largest Banks Invites Your Business

MERCHANDISE NATIONAL BANK
IN THE MERCHANDISE MART — Whitehall 4500
Member Federal Deposit Insurance Corporation

COMPLETE RADIO PROGRAMS AND HIGHLIGHTS FOR TODAY

CHICAGO FREQUENCIES.

W-G-N—720	WAIT—820	WSBC—1240
W59C—45.9	WLS—890	WCRW—1240
W51C—45.1	WENR—890	WEDC—1240
W67C—46.7	WAAF—950	WJOB—1230
WIND—560	WCFL—1000	WGES—1390
WILL—580	WMBI—1100	WHFC—1450
WMAQ—670	WJJD—1160	WJWC—1520
WBBM—780		

MORNING

[Central war time.]

[M] indicates MBS, [N] NBC, [C] CBS, and [B] Blue network.

5:30—W-G-N—The Farm hour.
WBBM—The treasury program.
WJJD—Breakfast Frolic music.
WLS—Smile-a-While program.
WIND—News; Am. Goes to War.

5:45—WBBM—Farm and Factory hour.

6—W-G-N—Breakfast Time Frolics.
WCFL—Keeping Up with Johnson.
WIND, WMAQ—News reports.
WSBC—Don't Be Late.
WBBM—Paul Gibson program.

6:15—WMAQ—Bob Brown, rec. music.
WLS—Morning devotions hour.
WIND—Yawn Patrol program.

6:30—WMAQ—News and Bob Brown.
WLS—Victory Farmers on Par.
WJJD—Breakfast Frolic.
WAAF—Farm Folks hour.
WIND—Family Bible league.

6:45—WLS—Ervin Lewis, news.
WIND—Yawn Patrol program.

Comedian on W-G-N

[Seymour Photo.]

George Givot, vaudeville comedian, now appearing at the Oriental theater will be guest on the Tom, Dick, and Harry show at 3 p. m. today over W-G-N.

7—W-G-N—Record Reveille, music.
WMAQ—Norman Ross Time.
WBBM—News of the World [C].
WLS—Alex Dreier, news.
WMBI—News; Polish-Amer. prog.
WCFL—Wm. Hillman, news [B].
WJWC—Sacred Heart program.
WHFC—Cicero Bible Church.
WAAF—Breakfast Express.

7:15—W-G-N—Morning news reports.
WBBM—John Harrington, news.
WLS—Smilin' Ed McConnell.
WCFL—Musical Clock program.

7:20—W-G-N—Record Reveille, music.
WLS—Red Foley and Saddle Pals.

7:30—WBBM—The Wishing Well.
WLS—Mac and Bob, blind duo.
WCFL—Time to Shine, music.
WSBC—Breakfast at Swap Shop.

7:45—WLS—Arkansas Woodchopper.
WIND—F. Stewart Entertains.
WBBM—Jolly Joe.
WILL—Student Churches.
WJWC—Musical Clock program.

7:55—WMAQ—Clifton Utley, news.

8—W-G-N—Your Morning News.
WBBM, WMBI—News.
WMAQ—Breakfast Club [B].
WLS—Hal Culver, songs.
WIND—News; Medical assn.
WJOB—Breakfast Time Tunes.
WAAF—Halloween Martin.
WILL—Masterworks program.
WGES—George Jaworowski.

8:15—W-G-N—Brush and Smile.
WIND—Chime Time.
WBBM—Know the Answer?
WLS—Ervin Lewis, news.
WMBI—Hymns from the Chapel.
WJJD—Otis Q. Sellers.
WAIT—Christianity in Action.

8:20—W-G-N—Good Morning program.

8:25—W-G-N—Aunt Jemima.

8:30—W-G-N—Victor H. Lindlahr.
WMAQ—Norm. Ross Time; news.
WBBM—News; Musical Clock.
WLS—Breakfast Club [B].
WJJD—The Concert Hall.

8:45—W-G-N—The Wishing Well.
WMAQ—Norman Ross and music.
WBBM—The Victory Front [C].
WIND—Current news.
WHFC—Bohemian hour.
WAIT—Hymns We Love.

9—W-G-N—A Musical Package.
WBBM—Valiant Lady, serial [C].
WMAQ—Morning Moods.
WCFL—Wheel of Fortune.
WLS—Mountain Theater.
WIND—News; Start Day Right.
WAIT—Bible study program.
WILL—Home exercises.
WEDC—Polish news review.
WJOB—Masterwork hour.

9:15—W-G-N—Morning Musical.
WMAQ—The O'Neills, serial [N].
WBBM—Kitty Foyle, serial [C].
WLS—Something to Talk About.
WAAF—Canary Serenade.
WJWC—Alice and Joe.
WCFL—Fr. Dussman, Shut-Ins.

9:25—W-G-N—News reports.

9:30—W-G-N—June Baker, homemaker.
WMAQ—Helpmate, serial [N].
WCFL—The Baby Institute [B].
WLS—Songs of a Dreamer.
WBBM—Amanda, serial [C].
WJJD—Safety Court Trials.
WIND—News reports.
WAIT—The Family Altar.
WMBI—Cheer Up program.
WEDC—Italian musical.

9:45—W-G-N—Morning Melodies.
WBBM—Bachelor's Children [C].
WMAQ—Lone Journey, serial [N].
WCFL—Varieties program.
WLS—Amanda Snow, song; news.
WIND—Heart Throbs in America.

10—W-G-N—Miss Katherine, Calliope.
WMAQ—Road of Life, serial [N].
WBBM—Mary Lee Taylor [C].
WCFL—For Women Only.
WILL—Parent-Teacher Forum.
WLS—Eddie and Fannie show.
WJJD, WIND—News reports.
WAIT—Uncle John program.
WJWC—Women at War, Wetzler.
WJOB—Glen Park Serenade.

10:15—W-G-N—Yankee House Party.
WBBM—Second Husband [C].
WJJD—It's Showtime, music.
WMAQ—Vic and Sade, serial [N].
WHFC—Morning melodies.
WIND—Dance and Romance.
WAIT—The Life Line.
WCFL—Donald Novis, songs.
WLS—Of Interest to Women.
WAAF—Music of Today.

Listeners' Choice

Variety and Comedy

10:15 a. m.—W-G-N—Yankee House Party, with Ruth Owens, George Wheeler, Ted Cole, George and Dixie, Frank Cronin, Leo Egan, Nelson Churchill, and Bobby Norris' music.

3:00 p. m.—W-G-N—Tom, Dick, and Harry. Guests: George Givot, comedian, and Isabelle Witteck.

7:00 p. m.—W-G-N and W59C—Pass in Review: Camp Upton, N. Y.

7:00 p. m.—WMAQ—Johnny Presents Ginny Simms, with Edgar Fairchild's orchestra, the Bombardiers, vocal group, and service men guests.

7:30 p. m.—WLS—Duffy's, starring Ed [Archie] Gardner, with Shirley Booth and Peter Van Steeden's orchestra. Guest: Eddie [Rochester] Anderson.

7:30 p. m.—WMAQ—The Treasure Chest: Horace Heidt and Frankie Carle and the Musical Knights.

7:30 p. m.—WBBM—Al Jolson program, with Carol Bruce, songstress; Parkyakarkus, and Ray Bloch's music. Guest: Diana Barrymore, actress.

8:00 p. m.—WBBM—George Burns and Gracie Allen, with Jimmy Cash, tenor, and music by Paul Whiteman's orchestra. Guest: Rita Hayworth.

8:30 p. m.—WMAQ—Fibber McGee and Molly, with Isabel Randolph, the King's Men, and Billy Mills' music. Guest: Hal Peary [The Great Gildersleeve].

9:00 p. m.—WMAQ—Bob Hope show, with Frances Langford, Jerry Colonna, Barbara Jo Allen [Vera Vague], and Skinnay Ennis' orchestra.

9:30 p. m.—WMAQ—Red Skelton's program, with Harriett Hilliard.

Drama

7:30 p. m.—WBBM—Lights Out: Arch Oboler's "Valse Triste."

8:00 p. m.—WENR—Famous Jury Trials: "The People vs. Tom Martin."

10:45 p. m.—WMAQ—Nelson Olmsted: "Biceps," by Nelson Algren.

Music

8:30 a. m.—WJJD—Concert Hall: Paganini's Violin Concerto No. 1.

Noon—WAAF—Symphonic hour: Schumann's Symphony No. 1 in B-flat.

1:05 p. m.—WAIT—Symphony Hall: Mendelssohn's Symphony No. 3.

3:00 p. m.—WJJD—Concert Hall: Tschaikowsky's "Romeo and Juliet" overture, R. Strauss' "Don Juan," and Grieg's Four Norwegian dances.

6:30 p. m.—WBBM—Vivian Della Chiesa singing "Parlez Moi d'Amour," Conrad Thibault singing "Moonlight Mood," and Evelyn MacGregor singing "When the Lights Go On Again."

8:30 p. m.—WENR—Spotlight Bands: Benny Goodman's orchestra.

9:30 p. m.—W-G-N—The Northerners' concert, conducted by Harry S. Walsh; Lois Wallner, soprano soloist.

10:05 p. m.—WIND—Symphonic hour: Flotow's "Martha" overture, Mozart's "Idomeneo" ballet music, and Bach's "Brandenburg Concerto No. 6."

10:30 p. m.—WCFL—Music Lovers' hour: Wagner's "Magic Fire" music.

11:15 p. m.—WMAQ—Roy Shield and company, with Janette, contralto; Dinning Sisters, and the Savants.

Special Events

10:45 a. m.—W-G-N—Bouquet to Mrs. Noel A. M. Gayler.

1:30 p. m.—WCFL—The Victory hour.

8:30 p. m.—WBBM—Twelve Crowded Months: News analysts and reporters will be heard surveying world events over the past year.

9:15 p. m.—WENR—This Nation at War: The first year of war as it pertains to our production.

9:30 p. m.—WBBM—Public Affairs. Speaker: Sen. George W. Norris.

10:30—WMAQ—Snow Village, serial [N].
WAAF—The Band Stand.
WBBM—Bright Horizon [C].
WCFL—Hank Lawson's Knights.
WAIT—Soldier in the Kitchen.
WLS—Doc Hopkins program.
WIND—News; also WHFC.
WMBI—Sunday school lesson.

10:45—W-G-N—Carnation Bouquet.
WMAQ—David Harum, serial [N].
WBBM—Aunt Jenny's Stories [C].
WCFL—Little Jack Little [B].
WLS—Ervin Lewis, news.
WGES—Italian trio.
WJJD—Len Cleary, organist.
WIND—Dance and Romance.
WAIT—Ann Hunter, news.

11—W-G-N—Boake Carter, news [M].
WBBM—Kate Smith Speaks [C].
WLS—Martha and Helen.
WMAQ—Painted Dreams, serial.
WCRW—V for Victory program.
WJJD—Federal Food reporter.
WCFL, WIND, WAIT—News.
WILL—Public Affairs.

11:05—WJJD—Listen, Ladies.

11:15—W-G-N—Linda's First Love.
WIND—Len Cleary, organist.
WMAQ—Dave Garroway, news.
WBBM—Big Sister, serial [C].
WAIT—Pantry Patter.
WCFL—Music for America.
WJJD—Bing Crosby, songs.
WJOB—Swap for Victory.

11:30—W-G-N—John Holbrook, news.
W51C—Mattinata.
WLS—Live Stock, Poultry m'k'ts.
WMAQ—Music of Yesterday.
WBBM—Helen Trent, serial [C].
WCFL—Nat'l. Farm Home hr. [B].
WIND—The Star Parade, music.
WJJD—The Music Reel.
WMBI—Continued Story Reading.
WAIT—News and Rhythm.
WAAF—Jamboree.
WJOB—Lucky Lady program.

11:45—W-G-N—Aunt Jenny's Stories.
WBBM—Our Gal Sunday [C].
WLS—Farm news, markets.
WIND—Dick Baker, songs.
WILL—News of Illinois.
WMAQ—All Out for Victory.
WCRW—Neighborhood Call.
WHFC—Familiar Favorites.
WAIT—Bluejackets Calling.

AFTERNOON

12—W-G-N—Stars, Stripes in Britain.
W51C—Military Patrol.
WBBM—Life Can Be Beautiful [C].
WCFL—Baukhauge Talking [B].
WAAF—The Symphonic hour.
WMAQ—Elizabeth Hart Presents.
WILL—Face the Foods Facts.
WLS—Dinnerbell program.
WJJD, WIND, WAIT—News.
WCRW—Treasury Star Parade.

12:15—W51C—Accordion Ripples.
WMAQ—Tunes and Tips.
WBBM—Ma Perkins, serial [C].
WCFL—Familiar Favorites.
WIND—Swing and Play.
WJJD—Symphony in Swing.
WGES—The Polish Dinnerbell.

12:30—W-G-N—A. Van Horn, news [M].
W51C—Musical Tête-à-Tête.
WMAQ—Norman Barry, news.
WBBM—Vic and Sade, serial [C].
WLS—Julian Bentley, news.
WJJD—Loop noonday services.
WAIT—The 820 club, variety.
WCRW—Daily Reminders.
WCFL—Bing Crosby, songs.
WILL—Illinois Farm hour.

12:35—W-G-N—Harold Turner, pianist.

12:45—W-G-N—Jim Poole, markets.
WBBM—The Goldbergs, serial [C].
WMAQ—Sweet River, serial.
WCFL—Robt. St. John, news [N].
WLS—L. Burlingham, markets.
WIND—Tempting Tempos.

1—W-G-N—The Deacon, Hoffman.
W51C—The Salon hour.
WMAQ—Light of the World [N].
WBBM—Young Dr. Malone [C].
WCFL—News; also WHFC.
WJJD—Live stock market report.
WLS—Musical Feature.
WMBI—Living Water.
WIND—News; musical program.
WAIT—News; Symphony Hall.
WAAF—Musical Headlines.
WGES—Amerigo Lupi program.
WJOB—Jitterbug Jamboree.

1:15—W-G-N—Painted Dreams, serial.
WMAQ—Lonely Women, ser. [N].
WLS—Markets; news reports.
WBBM—Joyce Jordan, M. D. [C].
WILL—Market reports.
WJJD—Familiar Favorites.
WIND—Neighborhood Calls.
WCFL—Treasury program.
WJWC—Alice Oleson, pianist.

1:30—W-G-N—Editor's Daughter, serial.
WLS—Homemaker's program.
WMAQ—Guiding Light, ser. [N].
WBBM—We Love and Learn [C].
WIND—Melody Merchant.
WJJD—Current news.
WCFL—The Victory hour [B].
WAAF—Tempo de Swing.
WILL—The Digest; news.
WMBI—Sinfonietta.

1:45—W-G-N—John Holbrook, news.
WJJD—Dick Baker, songs.
WMAQ—Church Hymns [N].
WBBM—Pepper Young's Fam. [C].
WIND—Jimmy Hillard's or. [C].

2—W-G-N—Let's Get Acquainted.
W51C—Waltz Musical.
WMAQ—Story of Mary Marlin [N].
WBBM—David Harum, serial [C].
WILL—This We Have Done.
WIND, WGES, WCFL—News.
WMBI—Gospel music.
WJJD—The Song Shop, music.
WJWC—The Concert Hall.
WLS—Rangers and P. Montana.
WAIT—Victory Spotlight.
WAAF—Song; markets; music.
WHFC—Rocking Chair Time.

2:05—W-G-N—Ralph Ginsburgh's orch.

2:15—W51C—Concert Vocals.
WGES—Lest We Forget.
WJJD—The Coast Guard.
WBBM—Meet the Missus.
WMAQ—Ma Perkins, serial [N].
WAAF—Jimmy Kozak, pianist.
WIND—Sports Edition to 3 p. m.
WCFL—Kernel's Kanaries.

2:25—W-G-N—Hit Tunes.

2:30—W-G-N—Open House, Neblett.
W51C—Glory Pleasants trio.
WLS—Vanguard of Victory.
WMAQ—Pep. Young's Fam. [N].
WBBM—Keyboard Concerts.
WCFL—Between the Book Ends.
WAIT—News and Tom Moore.
WJJD—Down Argentine Way.
WILL—The Concert Hall; news.
WSBC—Italian Radio Theater.

2:45—W51C—Medley Time.
WLS—Julian Bentley, news.
WJJD—Treasury Star Parade.
WMAQ—Right to Happiness [N].
WGES—Army recruiting.
WCFL—Dave Rose's orchestra.

2:55—W-G-N—News reports.

News Broadcasts

MORNING.

7:00—WLS	8:15—WLS	10:00—WJJD
7:00—WBBM	8:30—WLS	10:00—WIND
7:00—WIND	8:30—WBBM	10:30—WIND
7:00—WCFL	8:40—WMAQ	10:45—WLS
7:15—W-G-N	8:45—WIND	10:45—WAIT
7:15—WBBM	9:00—WAAF	11:00—W-G-N
7:55—WMAQ	9:00—WIND	11:00—WCFL
8:00—W-G-N	9:25—W-G-N	11:00—WIND
8:00—WBBM	9:30—WIND	11:15—WMAQ
8:00—WIND	9:55—WLS	11:30—W-G-N

AFTERNOON.

12:00—WJJD	2:25—WLS	4:00—WJJD
12:00—WIND	2:30—WAAF	4:55—W-G-N
12:00—WCFL	2:45—WLS	4:55—WENR
12:30—W-G-N	2:55—W-G-N	5:00—WIND
12:30—WMAQ	3:00—WIND	5:00—WBBM
12:30—WLS	3:00—WENR	5:00—WCFL
12:45—W-G-N	3:00—WBBM	5:15—WBBM
1:00—WIND	3:00—WCFL	5:15—WMAQ
1:00—WCFL	3:55—WENR	5:25—W-G-N
1:25—WLS	3:55—WBBM	5:30—WBBM
1:30—WJJD	4:00—W-G-N	5:45—WBBM
1:45—W-G-N	4:00—WIND	5:45—WMAQ
2:00—WIND	4:00—WCFL	

EVENING.

6:00—W59C	8:00—WIND	10:30—W-G-N
6:00—WCFL	8:15—W-G-N	10:30—WBBM
6:00—WIND	8:45—WIND	10:30—WENR
6:00—WLS	9:00—W-G-N	10:45—WENR
6:15—WMAQ	9:00—W59C	11:00—W-G-N
6:30—W-G-N	9:00—WCFL	11:00—WBBM
6:30—WIND	9:00—WIND	11:00—WENR
6:45—WMAQ	9:00—WENR	11:00—WMAQ
7:00—WCFL	9:30—WCFL	11:30—W-G-N
7:00—WIND	9:45—WBBM	11:55—WMAQ
7:00—WLS	10:00—WIND	11:55—WENR
7:30—WIND	10:00—WCFL	12:00—WBBM
7:55—WBBM	10:00—WBBM	12:00—WCFL
8:00—W-G-N	10:15—WMAQ	1:00—WIND
8:00—WCFL		

Serial Actress

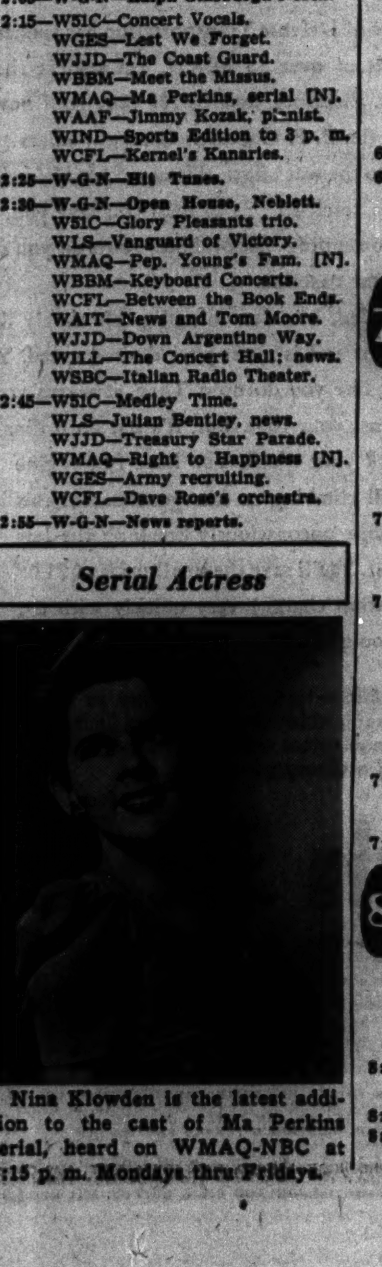

Nina Klowden is the latest addition to the cast of Ma Perkins serial, heard on WMAQ-NBC at 2:15 p. m. Mondays thru Fridays.

3—W-G-N—Tom, Dick, and Harry.
W59C—Waltz Time.
W51C—Dance Maestro.
W67C—Three o'Clock Matinée.
WMAQ—Backstage Wife, ser. [N]
WIND, WAIT, WBBM—News.
WHFC—Music Appreciation Time.
WJWC—Southtown Matinée.
WENR—Club Matinée; news [B].
WJJD—The Concert Hall.
WCFL—News; Danceland.
WILL—Safety Education.
WAAF—The 950 club, music.
WMBI—The Bible Message.

3:15—W67C—Singing Strings.
WBBM—Sister Emmy program.
WMAQ—Stella Dallas, serial [N].
WIND—Sports Edition to 4 p. m.
WGES—Treasury Star Parade.

3:30—W59C—Rhythm Matinée.
W51C—Dance Maestro.
W67C—Accent on Song.
WMAQ—Lorenzo Jones, ser. [N].
WGES—Italian Matinée.

3:45—W67C—Rhythm of the Day.
WMAQ—Widder Brown, ser. [N].
WBBM—Facts for Freedom; news.
WJWC—Christian Science.

4—W-G-N—News reports.
W59C—On Wings of Song.
W51C—Concert Reveries.
W67C—Masterworks of Music.
WMAQ—When a Girl Marries. [N].
WIND, WJJD, WAIT—News.
WBBM—Paul Gibson program.
WENR—Beulah Karney program.
WEDC—Treasury Star Parade.
WJWC—Hawaii Calls.
WCFL—News; Danceland.
WJOB—Music Makers' Review.
WAAF—News; melody moments.

4:05—W-G-N—Hit Tunes.

4:15—W-G-N—Footlight Rhapsody [M].
WMAQ—Portia Faces Life [N].
WJJD—You Shall Have Music.
WIND—Sports Edition to 5 p. m.
WENR—Yours Truly program.
WHFC—No Business with Hitler.

4:30—W-G-N—Len Salvo, organist.
W59C—"Pop" concert.
W51C—Songs of Faith.
WAIT—News and races.
WMAQ—Just Plain Bill, ser. [N].
WBBM—The Chicago hour.
WENR—Texas Rangers, drama.
WILL—The Playhouse.
WAAF—Band of the Day.
WMBI—Tract League.

4:40—WBBM—Songs of the Allies.

4:45—W-G-N—Afternoon Serenade.
WJJD—Bob Atcher, songs.
W51C—Popular Waltzes.
WMAQ—Front Page Farrell [N].
WBBM—Ben Bernie's show [C].
WENR—Off the Record; news.

4:50—W-G-N—Women Make News.

4:55—W-G-N—News reports.

5—W-G-N—Uncle Harry's club.
W59C—Soft Swing.
W51C—Dance Cavalcade.
W67C, WIND, WCFL—News.
WENR—Don Winslow, drama [B].
WJJD—Suppertime Frolic.
WBBM—Donald McGibeny, news.
WMAQ—Music at Five.
WILL—Music of the Masters.
WMBI—No. 9 Elm Street.
WAAF—Swingcopation.
WGES—Polish Swing Session.

5:15—W-G-N—Musical Moods.
W59C—Tropical Serenade.
WBBM—Edwin C. Hill, news [C].
WENR—Advs. of Jimmy Allen.
WAIT—Charlie Cook, pianist.
WMAQ—News; Musical Memories.
WCFL—J. Bethancourt's band [B].
WIND—Sports Edition.

5:30—W-G-N—Hit Tunes.

5:35—W-G-N—News reports.

5:30—W-G-N—The Music Mart.
W59C—Rhythm Cocktail.
W51C—Musical Pickup.
W67C—South American music.
WBBM—Todd Hunter, news.
WENR—Jack Armstrong, ser. [B].
WCFL—Glenn Miller's orchestra.
WIND—Sports news.

5:45—WBBM—The World Today [C].
WENR—Capt. Midnight, ser. [B].
WIND—Bill Anson program.
WCFL—Bob Stanton, sports [N].
WMAQ—News, also WJOB.

EVENING

6—W-G-N—Dr. Preston Bradley.
W59C—Fulton Lewis Jr., news.
W51C—The Masters' Album.
W67C—Dance Varieties.
WMAQ—Sweet and Spanish.
WBBM—Amos 'n' Andy, ser. [C].
WCFL, WIND—News.
WLS—Julian Bentley, news.
WAIT—Clem McCarthy Speaks.

6:15—W-G-N—Jack Brickhouse, sports.
W59C—Sundown Serenade.
WBBM—Harry James' orch. [C].
WMAQ—News of the World [N].
WLS—Smile Market; Hal Culver.
WCFL—String Ensemble.
WIND—On Parade, Salute.
WHFC—News reports.

6:30—W-G-N—John Holbrook, news.
W67C—Six-Thirty Serenade.
WCFL—Old Style Tavern.
WBBM—Amer. Melody hour [C].
WMAQ—Musical Entrée.
WLS—Texas Rangers, drama.
WIND—News reports.
WCRW—Dinner music.

6:40—WMAQ—Five Minute Mystery.

6:45—W-G-N—The Lion's Roar.
W59C—Let's Go Latin.
WMAQ—H. V. Kaltenborn [N].
WIND—Top Tunes.
WLS—Treasury Star Parade.

7—W-G-N—Pass in Review [M].
W59C—Pass in Review [M].
W51C—Composer's hour.
W67C—Novelettes.
WMAQ—Ginny Simms' show [N].
WBBM—Lights Out, drama [C].
WIND—News; also WCFL.
WLS—Earl Godwin, comm. [B].
WJWC—Singing Stars.
WHFC—Bohemian program.
WEDC—Czecho-Slovakian hour.
WJOB—Way Back When.

7:15—W67C—The Treasury hour.
WCFL—Guy Lombardo's orch.
WLS—Lum and Abner [B].
WIND—Waltz Time.

7:30—W-G-N—Griff Williams' orchestra.
W59C—Symphonic hour.
W51C—Serenata.
W67C—Dance Time.
WLS—Duffy's, Ed Gardner [B].
WMAQ—The Treasure Chest [N].
WCFL—News and Varieties.
WBBM—Al Jolson show [C].
WIND—Capt. Michael Fielding.

7:45—W67C—News reports.
WCFL—Soldiers of the Press.
WIND—Time to Remember.

7:55—WBBM—Cecil Brown, news [C].

8—W-G-N—Foreign Affairs.
W51C—Evening Concert.
W67C—Masterworks of Music.
WBBM—Burns and Allen [C].
WIND—News; Ben Bernie prog.
WMAQ—Battle of the Sexes [N].
WENR—Famous Jury Trials [B].
WCFL—News reports.
WSBC—Amer.-Bohemian hour.
WJWC—Voice of the Army.

8:15—W-G-N—John Holbrook, news.
WCFL—Treasury Star Parade.

8:20—WIND—Melody Moments.

8:30—W-G-N—Lawrence Welk's orch.
W59C—Treasury Star Parade.
W51C—Popular Refrains.
WMAQ—Fib. McGee and Molly [N].
WBBM—12 Crowded Months [C].
WENR—Spotlight bands [B].
WIND—Musically Speaking.
WCFL—Labor Flashes.

8:45—W-G-N—Dick Jurgens' orchestra.
W59C—Sketch Book.
WIND—Dr. Gerhard Schacher.
WCFL—Any Bonds Tonight?
WJWC—Music of the Masters.

8:55—WENR—Gracie Fields' show [B].

9—W-G-N—J. B. Hughes, news [M].
W59C—News reports.
WMAQ—Bob Hope show [N].
WIND—News; also WCFL.
WENR—Raym'd Gram Swing [B].

9:15—W-G-N—H. Sanders and G. Savage.
WIND—Myrtle Jackson, songs.
WENR—This Nation at War [B].
WCFL—Piano Portraits.

9:30—W-G-N—The Northerners concert.
W51C—Concert Band.
WMAQ—Red Skelton program [N].
WBBM—Public Affairs [C].
WIND—Nine Thirty Edition.
WCFL—News; Eddie South, violin.

9:45—WBBM—Frazier Hunt, news [C].
WIND—Frank Sinatra, songs [C].
WENR—News reports.
WCFL—Hollywood News Girl [B].

10—W-G-N—Hugh Carson, songs.
W51C—Concert Gayeties.
WMAQ—Fred Waring's orch. [N].
WIND—News; Symphonic hour.
WGES—No Business with Hitler.
WCFL, WEDC, WBBM—News.
WENR—Most Honored Music.

10:15—W-G-N—Chicago at Night.
WCFL—Don Artiste, pianist.
WEDC—Hollywood Whispers.
WMAQ—News reports.
WBBM—Les Paul trio.

10:30—W-G-N—News reports.
WBBM—Eugene Read, news.
WCFL—Music Lovers' program.
WMAQ—St. Louis Serenade [N].
WGES—All-Slavic hour.
WENR—Paul Schubert, comm.
WHFC—Irish program.

10:45—W-G-N—Jimmy Evans' Magazine.
WMAQ—Nelson Olmsted, story.
WBBM—Salute to Victory.
WENR—News; Random Rhythm.

11—W-G-N—News reports.
WBBM, WENR, WMAQ—News.
WGES—No Business with Hitler.
WSBC—Midnight Rambles.
WJWC—Dance orchestra.

11:05—W-G-N—Lawrence Welk's orch.
WIND—Music for Everybody.
WBBM—Jan Savitt's orch. [C].

11:15—W-G-N—Dick Jurgen's orch. [M].
WMAQ—Roy Shield and Co. [N].
WENR—Lou Breese's orch. [B].

11:30—W-G-N—BBC news [M].
WBBM—Eddie Fens' orch. [C].
WIND—Dance orchestra [C].
WENR—Russ Morgan's orchestra.
WCFL—From Our Mus. Album.

11:35—W-G-N—Blue Barron's orch. [M].

12—W-G-N—Art Kassel's orch. [M].
WBBM—News; Val Ernie's orch.
WENR—Music You Want.
WIND—News; Nite Watch.
WMAQ—Henry Brandon's orch.
WJWC—Sizzleville.

12:30—W-G-N—Milt Herth's orch. [M].
WENR—Stan Kenton's or.; news.
WMAQ—Pot Luck; news reports.
WBBM—Johnny Duffy's orchestra.

1:00—W-G-N—Griff Williams' orchestra.
WIND—News; also 2, 3, 4, 5.
WENR—Swing Shift to 3 a. m.

1:30—W-G-N—Late news roundup.

ON SHORT WAVES

LONDON.

The following short wave programs from London may be heard over GSC, 9.58 meg., 31.32 m.; GRG, 11.68 meg., 25.68 m.

4:15 p. m.—London Calling.
4:45 p. m.—Latest news.
5:00 p. m.—Program for evacuee children in the United States and Canada.
5:30 p. m.—War review.
5:45 p. m.—News bulletins.
6:30 p. m.—Canadian Calendar.
7:00 p. m.—Current Events.
7:30 p. m.—Voice of the Enemy.
7:45 p. m.—Meet John Londoner.
8:00 p. m.—Headline news and views.
8:15 p. m.—Works Wonders.
8:45 p. m.—Front Line Family.
9:00 p. m.—Radio Theater.
10:00 p. m.—Radio newsreel.
11:15 p. m.—Current Events.
11:30 p. m.—Latest news.

SYDNEY.

11:25 p. m.—American Soldiers Calling Home, VLG3, 11.71 meg., 25.5 m.

MOSCOW.

5:48 p. m.—Broadcast in English, RKE, 15.1 meg., 19.7 m.
8:00 p. m.—Comments in English, RKE, 11.8 meg., 25.3 m.

Guest Tonight

Rita Hayworth, movie actress, will appear as guest on the Burns and Allen program at 8 o'clock tonight over WBBM-CBS.

ASKS STATE DATA ON SENTENCE ACT KILLED BY COURT

Rennick Reveals New Bill Under Consideration.

Rep. Frederick W. Rennick of Buda said yesterday he has asked for a report on how downstate judges made use of the sentencing authority given them for one year under the Green-Rennick law which has been declared unconstitutional. The study will serve as a guide for a new bill that may be presented to the legislature at its coming session, he said.

A study of the use made of the law by Cook county judges was prepared by Rudolph W. Dvorak, chief statistician of the Chicago Crime commission. It shows that the average punishment recommended by Cook county jurists in cases of indeterminate sentences was a minimum of 2.88 years and a maximum of 5.96 years.

Uniformity Held Desirable.

Rep. Rennick said critics of the measure had asserted that there might be too great a disparity in the sentences imposed by judges in different parts of the state. With nearly 100 judges having such sentencing power, some might be extremely lenient and some extremely severe, the critics said. Uniformity in punishment was desirable, they added.

The theory back of the Green-Rennick act was that the trial judges, fully conversant with the cases, would be better equipped to fix minimum and maximum terms than would the parole board when the individual cases came before that body.

"Formerly the trial judge had the power only to give indeterminate sentences in most criminal cases," Rep. Rennick explained. "Then the plan of letting the judges recommend minimum and maximum terms within the bounds of the indeterminate sentence was proposed, and it had considerable approval.

Act Ruled Invalid.

"An amendment was added which gave the parole board the right to disregard a judge's recommendations by a vote of 4 of the 5 members and with the concurrence of the director of public safety. This amendment caused the new law to be ruled invalid by the Supreme court. Now the question is: Shall we repass the law without the amendment?"

Dvorak's study covered the period from July 1, 1941, when the new law became operative, to July 1, 1942. The law was voided Sept. 28, 1942. In that year, the crime commission's records showed, 18 different judges of the Superior and Circuit courts sat in the Criminal court. They sentenced 683 persons in the year under the Green-Rennick act.

The court's recommendations, in the aggregate, were that these 683 persons should serve a minimum of 1,964 5/12 years and a maximum of 4,069 1/6 years. This established the average of 2.88 to 5.96 years.

Statistician Dvorak credited Judge U. S. Schwartz with the highest maximum sentence average. Judge Schwartz sentenced 88 defendants during the year and his recommendations averaged from 3.50 to 10.24 years. He sat in the Criminal court for 11 months.

Judge John A. Sbarbaro, now chief justice, was ranked second highest in maximum average. He sentenced 119 defendants under the Green-Rennick plan and the averages were: Minimum, 3.04 years; maximum, 5.46 years. He sat in the Criminal court the full 12 months.

Parole Board Report Cited.

Dvorak called attention to a report from the state parole board under date of Oct. 15, 1942 on the release of 138 prisoners on parole [not under the Green-Rennick plan] and revealing that the average term was 5 years and 11 days. The parole board, in recent years, established an average of five years as the period of imprisonment before parole, whereas several years ago it was three years or less, according to some estimates.

As the parole board would have had the power to decide on the date of parole—between the minimum and maximum recommendation—under the Green-Rennick law, the Dvorak study showed that a half way mark set by the Cook county judges would have been 4.42 years.

In other words, if the parole board acted midway between the average minimum of 2.88 years and the average maximum of 5.96 years, it would have established the average of 4.42 years.

Rep. Rennick said he would ask the parole board to present to the legislature a similar chart showing the average minimum and maximum of the downstate judges. In this way he said he hoped to be able to show that the judges, in general, made proper use of their power. No abuses of it were noted in the year, he said.

CHARLES ADAMS, CRASH VICTIM, LEAVES $150,000

Charles True Adams, attorney and bridge authority who was fatally injured Dec. 13 in an automobile accident, left an estate of $150,000, it was disclosed yesterday in letters of administration granted to his widow, Mrs. Marian Adams, by Probate Judge John F. O'Connell.

Mrs. Adams, a daughter, Julia, and two sons, Samuel, 17 and John Lee, 5, will share the estate in the absence of a will.

Adams was an associate of James Roosevelt, the President's eldest son, in a corporation formed to distribute Illinois coal among Canadian war factories. He also was a former master in chancery, a referee in bankruptcy for the United States District court, and a trustee for the Utilities Power and Light company.

REVEALS MALTA HAD CLOSE SHAVE UNDER AIR RAIDS

VALLETTA, Malta, Dec. 28 (AP).—Malta's fighter defenses were "practically overwhelmed" by the sustained and intensive attacks of Sicily based axis bombers from March to May this year, Air Vice Marshal Keith Park admitted today.

Reviewing the year in a Christmas message, Park said two weeks of hard fighting sufficed to defeat a second effort to "sink Malta" in July and "our fighter squadrons gave the enemy a sound thrashing" within 10 days during a third effort in October.

7 COURSE DINNER $2.25 with Whole BABY LOBSTER
New Show—TULLAH & MIY
George Leon Dancers • Frank Dunn
Charlotte Van Dae • Merrill Scott
16 Dancing Girls • Henri Gendron's Band
COLOSIMO'S
2126 South Wabash

Her 14th Bond

[TRIBUNE Photo.]

JANET SUE CRAIG.

A great many grownups might envy the record of little Janet Sue Craig, 5 years old, 9035 South Blackstone avenue, who yesterday bought her 14th war bond at the Tribune Public Service office. She is the daughter of Mr. and Mrs. Arthur B. Craig.

$500,000 TRUSTS, UNCLAIMED, ARE GIVEN TO COUNTY

Cook county came into possession of a windfall of $500,000 yesterday when Judge Philip J. Finnegan in Circuit court ordered funds belonging to 3,500 trust estates turned over to County Treasurer Victor Schlaeger because their owners cannot be located.

The court order, obtained after more than two years of litigation conducted on behalf of the county by Assistant State's Attorney Joseph P. Burke, had a catch to it, however. The court ruled that in the event any of the "lost" owners of the trust estates were located later the monies must be refunded by the county.

The estates, comprising $160,000 in cash and the balance in securities, were under direction of the Central Republic Trust company, which had taken over the funds from 15 closed banks Nov. 1, 1934.

In May, 1940, the county laid claim to the estates under the unclaimed monies act.

FOUR ARMY MEN, ONE A MAJOR, DIE IN PLANE CRASH

Washington, D. C., Dec. 28 (AP).—One army officer and three enlisted men died in the crash of an army plane last night near Gainesville, Va., Capt. Walter R. Bottcher, Bolling field public relations officer, reported today.

The dead were identified as Maj. Horace J. Winn, 37 years old, Phoenix, Ariz.; Staff Sergt. Walter R. Best, 23 years old, Huey, Pa.; Pvt. George E. Blanc, 28 years old, Denver, Colo., and Pvt. Vernon M. Kragnes, 24 years old, Glyndon, Minn.

Winn was pilot of the plane, which was on a routine flight.

AXIS SUSPENDS ALL U. S.-SWISS MAIL SERVICE

BERNE, Switzerland, Dec. 28 (AP).—Postal traffic between Switzerland and the United States as well as between this country and France, Spain and Portugal has been suspended by Italian occupation authorities in France.

Swiss mail addressed to the United States since France was completely occupied by the axis powers was returned to the senders this week with the notation that there was no route by which it could be sent. At the same time, all mail reaching the Swiss border from Spain and Portugal has been seized and returned.

FALL ON ICE FATAL.

Mrs. Mary Kovarik, 74 years old, 3131 South Pulaski road, a widow, died yesterday in County hospital of injuries suffered Dec. 9 when she fell on the ice at Kedzie avenue and Cermak road.

TONIGHT!
Colgate Tooth Powder Presents
AL JOLSON
with DIANA BARRYMORE
WBBM 7:30 pm

'43 TO HALVE AIR TIME FOR CROSBY AND KATE SMITH

Lanny Ross Show Also to Run 30 Minutes.

BY LARRY WOLTERS.

The New Year will bring further reductions in the number of full hour radio shows on the radio networks. Several hour long programs were cut to 30 minutes during the first year of the war.

Bing Crosby's show will be cut to 30 minutes, effective Thursday, Jan. 7; Kate Smith's show will be halved the following day, and the Caravan, with Lanny Ross, Herb Shriner and others is to be pared to 30 minutes on Friday, Jan. 8.

These condensations will leave only five sponsored full hour programs: the Radio Theater on CBS, Kay Kyser's College on NBC, the Good Will Hour on the Blue, and the Old Fashioned Revival and Pilgrim hours on Mutual. There are three nonsponsored full hour evening programs remaining: the Chicago Theater of the Air operettas on W-G-N-Mutual, the America Town Meeting discussions, and the war show, Over Here, on the Blue network.

Full hour evening shows that were war casualties during 1942 were the Fred Allen show, WLS National Barn Dance, Major Bowes Amateurs, all cut 50 per cent, and the Sunday Evening Concert Hour, canceled.

The Bing Crosby show will occupy the 8 to 8:30 p. m. period on Thursday, with Rudy Vallee taking over the 30 minutes from 8:30 to 9 p. m., and Abbott and Costello slipping into the 9 p. m. spot.

The Thin Man mystery series dramas, which have been aired on Wednesdays for several years, will move into the half hour to be vacated by Kate Smith. In place of the Thin Man on NBC a comedy serial, Mr. and Mrs. North, opens at 7 p. m. tomorrow.

Several football games will be broadcast on New Year's day. W-G-N-Mutual will carry the Cotton Bowl game from Dallas at 1 p. m. W-G-N-Mutual will report the East-West All-Star game at 3:45 from San Francisco. WBBM-CBS will carry the Orange Bowl game from Miami at 12:45 p. m. The Sugar Bowl game at New Orleans will be aired by the Blue network at 2:15 p. m. and the Rose Bowl game from Pasadena at 3:45 p. m. by NBC.

Sees Brother in Tribune Photo, Marching in London

Victoria Nessl, 12 years old, 729 South Karl avenue, recognized her soldier brother, Pvt. Philip R. Nessl, as he marched with American troops in London, England, when the picture appeared in a recent edition of THE CHICAGO TRIBUNE. Because the picture was a small one of a large group, Victoria wrote to her brother for verification. His answer from somewhere in Ireland, where he is now stationed, said modestly, "I'll have to confess it was I."

41c A WEEK IS THE ONLY COST OF A $100 LOAN
NO EXTRA FEES FINES
The rate is 3% per month on amounts up to $150 and 2½% per month on that part of balance over $150.
Loans $10 to $300
FAMILY LOAN CORPORATION
LOOP
202 S. State St., Cor. Adams, Century Bldg., Rm. 301. Telephone WABash 2994
LOGAN SQUARE
3147 W. Logan Blvd., cor. Kedzie, 2nd Fl., Near "L" Terminal SPAulding 4100
NORTH-SIDE
6349 N. Western Ave., Cor. W. Devon Rm. 206. Devon Bldg. Tel. BRiargate 4121
WEST-SIDE
4806 West Madison St., Near Cicero, Next to Walgreen. Tel. MANsfield 4211
SOUTH-SIDE
2105 E. 71st Street, East of Bryn Mawr I. C. Station, 2nd floor. DORchester 2811
SOUTH CHICAGO
9113 S. Commercial Ave. (opp. Goldblatt Bros.), Lincoln Bldg., Rm. 10. REGent 6220
BLUE ISLAND
13018 South Western Avenue
Dial Operator, Blue Island 86

NUTS AND JOLTS

By Bill Holman

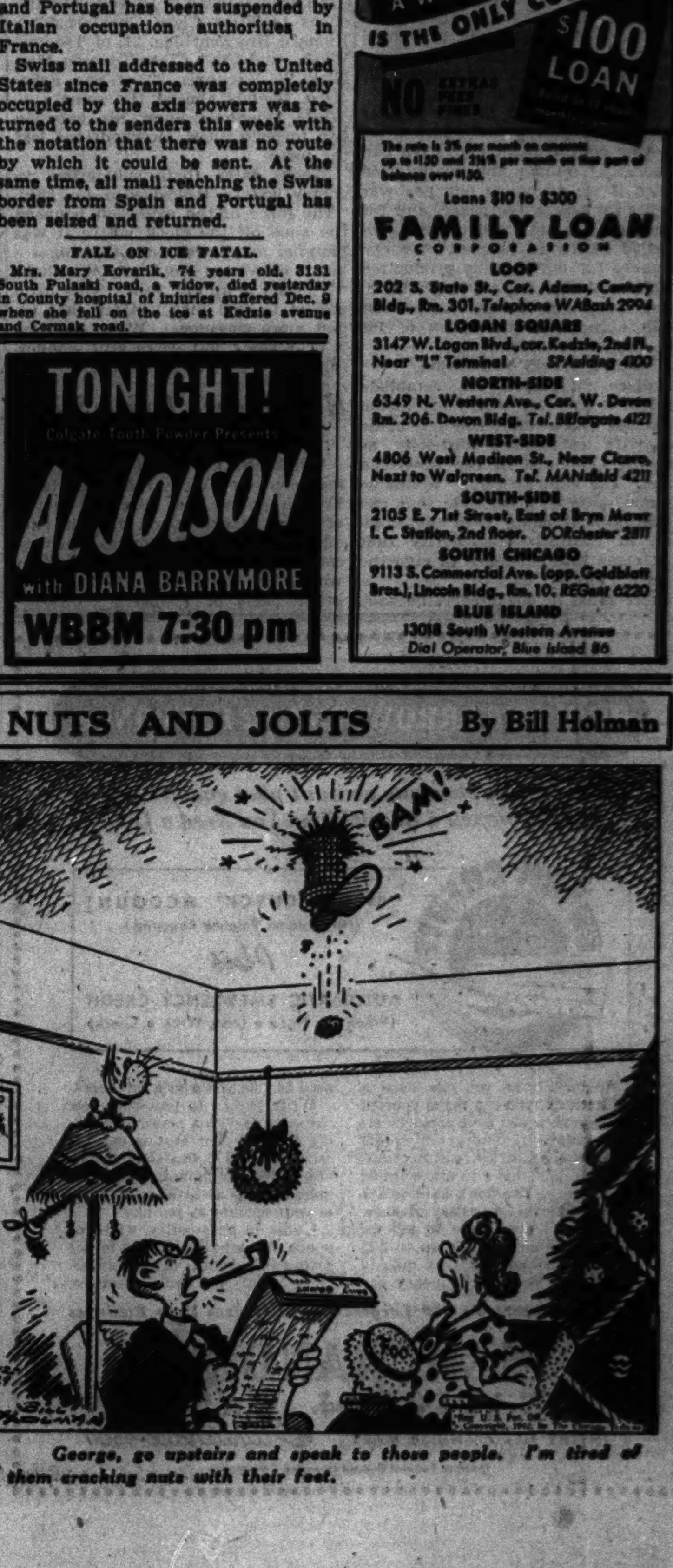

George, go upstairs and speak to those people. I'm tired of them cracking nuts with their feet.

PARKS' PAY HIKE IS CHALLENGED BY CIVIC GROUP

Federation Raps Boosts in Higher Brackets.

A question of the necessity and propriety of the action of the Chicago park district in boosting wages of workers in the higher pay brackets was raised yesterday by Douglas Sutherland, executive secretary of the Civic federation, after Robert J. Dunham, president of the park board, announced 1943 increases for nearly all of the 3,600 district workers.

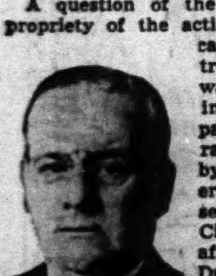

Robert J. Dunham.

Dunham said the increases were being given "so that we will be able to hold our personnel under competition from war plants and other employers." He explained that the 1943 raises for the higher salaried employés were based on a regular progressive increase established several years ago.

Wage Tradition Challenged.

Sutherland replied that the progression could be dispensed with to save money during the war. Such raises, he added, brought up the question of propriety, since private employers in general are forbidden to raise wages and salaries; that the local taxing bodies should not compel taxpayers, whose rents and other prices have been frozen, to pay higher tax rates.

In a tentative budget made public last week the park board figured on raises only to those workers whose income was below $200 per month, but Sutherland pointed out that the new budget included raising the salary of the director of information from $552 a month to $575 a month, and the salary of the director of finance and property from $720 to $750 a month.

Follows City's Example.

In following the lead of the city of Chicago in boosting salaries the park district's 750 policemen will be paid, Dunham said, the same salaries as the city's policemen. Where the tentative budget had estimated total wage increases would cost $245,000, the new estimate is $580,000. Dunham said the full budget would be kept at the same height, $23,023,763, and that the savings to provide for the wage hikes would be covered by reductions in maintenance and repair work.

Announcement of the change in pay policy was made at a public hearing attended by leaders of civic groups, who protested that it was the duty of the park board to reduce the total tax bill rather than merely rearrange the spending and end up with virtually the same tax levy as last year.

Judges Hold Up County Budget.

A third taxing body, the Cook county board, hadn't reached the point yesterday where it could draft its budget. The number of the county's employés in 13 fee offices is set by the Circuit judges and the judges' committee on help had not yet completed its work.

In the county building, it was reported the judicial committee would be ready with the report in a day or two. Its members had indicated they favored cutting the 2,400 workers under their jurisdiction by about 20 to 25 per cent. Clayton F. Smith, president of the county board, said he would do everything he could to speed the budget as soon as the judges' wishes are known.

The county's 1942 budget of 20½ millions will have to be cut at least 2½ millions to meet the anticipated revenues. Even this would do nothing toward meeting the 5 millions of unpaid bills that have accumulated.

GIRL, 17, IS PLACED ON PAROLE AFTER SLAYING FATHER

Hackensack, N. J., Dec. 28 (AP).—John Breslin Jr., Bergen county prosecutor, announced today he would parole Laura Matriss, 17 years old, a high school student accused of stabbing her father to death.

"After talking to the girl's mother, I find there are many extenuating circumstances," he said. "I have ordered the girl paroled in her mother's custody at once."

Detective John E. Guidetti said Laura stabbed her father, Frank Matriss, with a bread knife while he was choking her mother. Guidetti quoted Mrs. Matriss as saying her husband came home intoxicated and began cursing and choking her. He said Laura got the knife from the kitchen and stabbed her father in the abdomen and in the chest.

Council to Open Public Hearing on Budget Jan. 6

The public hearing on the city's 1943 budget will begin at 11 a. m., Jan. 6, the city council finance committee decided yesterday. Ald. James B. Bowler [25th], chairman, said the council probably will pass the budget a few days later. The full council will receive the budget, as proposed by the finance committee, at a meeting today.

Relief At Last For Your Cough

Creomulsion relieves promptly because it goes right to the seat of the trouble to help loosen and expel germ laden phlegm, and aid nature to soothe and heal raw, tender, inflamed bronchial mucous membranes. Tell your druggist to sell you a bottle of Creomulsion with the understanding you must like the way it quickly allays the cough or you are to have your money back.

CREOMULSION
for Coughs, Chest Colds, Bronchitis

ROLAND LIBONATI, STATE SENATOR, WILL WED TODAY

State Sen. Roland Libonati [D.] and Miss Jeannette Van Hanxleden of 11444 Michigan avenue, a former assistant buyer for Marshall Field & Co., will be married at 4 p. m. today in Holy Rosary Roman Catholic church, 113th street and South Park avenue. They obtained a marriage license yesterday. It will be the first marriage for both. Sen. Libonati is 41 years old and lives at 925 South Halsted street. His fiancée is 38. He was elected to the state senate from the 17th district last November after serving six years in the state house of representatives. Sen. Libonati said he met Miss Van Hanxleden 10 years ago.

GREGORY NAMED TO CIVIL SERVICE BOARD BY MAYOR

Appointment Completes Commission Revision.

The city civil service commission was revamped yesterday when Mayor Kelly named Walter L. Gregory, vice president of the Palmer House company, to the post vacated Dec. 11 by William P. Ronan after the second suspension of four members of the police gambling squad. Gregory's name will be submitted to the council today by the mayor.

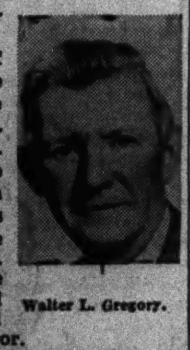

Walter L. Gregory.

Before his appointment 10 years ago as vice president of the Palmer House company, Gregory had been general manager of the new Palmer House since its opening in 1925. He is a former president of the Washington Park Jockey club, a director of the State Street council, and a director of International house at the University of Chicago. He will receive a salary of $5,000 a year as a member of the commission. He is a Democrat.

Harding is President.

The mayor's first move in cleaning house within the commission came Nov. 5, when he appointed John P. Harding, veteran restaurant operator, as its president, and James B. Cashin, Negro, former member of the school board, as a member. Harding is a Democrat and Cashin a Republican.

Ronan resigned after a special investigation committee headed by Federal Judge William J. Campbell had reported its inquiry showed the commission was biased in favor of Capt. Martin E. McCormick and three police sergeants. The commission had exonerated the quartet on several charges dealing with their failure to clean up handbook activities when they were assigned to the gambling squad.

Suspended Second Time.

After the Campbell report was made the policemen again were suspended by Commissioner Allman on Dec. 11. Corporation Counsel Barnet Hodes now has under consideration the question of whether they can be tried again.

Other members of the commission at the time of the trial were Wendell E. Green, who now is a judge of the Municipal court, and Joseph P. Geary, former chairman of the commission, now city sealer.

DIES IN GROCERY.

Charles Anderson, 50 years old, 633 West 62d street, a grocer, died of a heart attack yesterday in a grocery store at 552 West 61st street.

LOANS
ON DIAMONDS, JEWELRY
Immediate Cash at Low Interest Rates
Member of Chicago Assn. of Commerce
AMERICAN STATE PAWNERS
37 S. Wabash Ave., 3rd Fl.

B'NAI B'RITH UNIT GIVES ARMY $1,607 FOR AMBULANCE

Members of the Austin B'nai B'rith last night presented Capt. Harry S. Friedman of the 6th service command's general dispensary with a check for $1,607 to purchase a new ambulance for the army.

The presentation was made at a meeting of the organization in Hotel Sherman.

The check was part of $2,800 raised in a one month drive by the Austin group. Other donations will include $100 to the Chicago service men's centers, and a similar amount to the Austin branch of the office of civilian defense. Gifts also will be sent to the 65 men from the group now serving in the fighting forces. Max Rayfield is president of the organization, which numbers 800.

WET DECEMBER TO BE WETTER, SAYS FORECAST

The current month has been one of the wettest Decembers on record, O. T. Lay, chief of the Chicago weather bureau, announced yesterday. Since Dec. 20 it has rained every day except Dec. 24. Total precipitation for the nine day period totaled 1.91 inches with more drizzles predicted this forenoon. Heaviest downfall was on Dec. 27, when 1.57 inches fell. Yesterday marked Chicago's fifth successive day without sunshine.

Starting Christmas day, 1940, it rained or snowed for eight successive days but the total precipitation was only slightly more than an inch for the period. Rainiest December on record was in 1895, when 2.66 inches fell during the 24 hour period from noon Dec. 18 until noon the following day.

Top that 10% by New Year's— Save with War Bonds

TO KEEP OUR CHILDREN STRONG

This year, 2,890,000 new Americans were born . . . 2,890,000 hungry little mouths began clamoring lustily for food. To see to it that this food shall contain *all* the nutrition values that fast-growing little bodies require—to make sure that these new citizens shall be given the best start towards a healthy, happy maturity—is the inspiring responsibility which we in the Baby Food Industry share with the doctors and mothers of America

TODAY—as more doctors join the armed forces—as more women take men's places in war production—we in the Baby Food Industry feel an *increased responsibility* for the youngest generation. Our job is to help keep the many millions of American babies so sturdy, so contented, so well-fed that their mothers and doctors will be able to make their greater contributions to the war effort.

More Babies—Fewer Doctors—Busier Mothers

One year of war has brought great changes to the world that babies live in.

During 1942, well over 200,000 babies arrived in America every month—*an increase of 13 per cent over the year 1940.*

42,000 doctors answered the call to the colors.

3,000 new trained nurses were required every month by the Army and Navy.

By the end of 1942, nearly 2,000,000 more women were employed than in 1941. And many of the mothers who have remained at home are giving part of their time to war work.

This mobilization of man and woman power now makes scientifically prepared baby foods even more important than they have been in the past! Mothers of today can depend on these foods to aid in rounding out their children's diets—to promote development of sounder bodies—and build up resistance to illness.

9 Out Of 10 Doctors Interviewed Prescribe Prepared Baby Foods

In this war emergency, we in the Baby Food Industry are gratified to find that the informed public is fully aware that our products are *more* than merely a convenience—a means of saving the time and effort formerly spent in cooking foods and then mashing them through a strainer.

Recently, for example, a large number of doctors were asked whether they prescribed prepared baby foods for diets of normal infants. Nine out of ten doctors interviewed replied "*Always*" or "*Usually.*" While ease of preparation by the mother carries weight with these medical men, it is only one of several reasons they mentioned for favoring this type of baby food.

Excellent Sources Of Vitamins And Minerals

The physicians interviewed point out that these products make it possible to balance and complete the diets of babies with foods rich in iron, Vitamin A and Vitamin C. *Since these baby foods are prepared to meet the quality requirements of the medical profession, the greatest care is taken to preserve their vitamin content.* Nutritionists, experienced chefs and medical advisors have worked together to perfect these products.

Thanks to their efforts, we have succeeded in preparing scientifically cooked, vacuum-packed baby foods which retain vitamins and minerals in high degree and are *uniform in quality.* In these respects they are often distinctly superior to home-prepared foods, which may be low in vitamins because of improper cooking or storing of the fruits and vegetables. Since the quality of home-prepared foods is so variable, there is no simple way to determine how much nourishment the baby is receiving at each feeding.

TO KEEP OUR CHILDREN FREE

As you look down on the bed in which your baby lies sleeping, there is no need for anyone to tell you what this country's "war aims" are. You *know* that we're fighting for our children's future—fighting to make certain they will grow up to be free men and free women in a free country. So the next time your son or daughter climbs into your lap and begs for a story, let that be a reminder to buy War Bonds and Stamps to the limit of your ability . . . to help keep your children free.

Made-To-Order For Babies

Digestibility is still another reason given by the physicians interviewed for prescribing prepared baby foods. Since they are only mildly seasoned—since all harsh fibrous matter is removed and their consistency is *scientifically controlled*—and since they are very thoroughly cooked they do not upset the delicate digestive systems of young infants. It is felt that scientifically prepared baby foods have been an important factor in the reduction of gastro-intestinal troubles in younger children.

Furthermore, babies like variety just as much as adults do. Prepared baby foods enable a mother to give her child a wider variety of appetite-arousing dishes than when food is prepared at home. Many seasonal foods which are on the market for only a few weeks have been made available for twelve months of the year.

Decline In Infant Death Rate

In 1920—before the day of prepared baby foods—infant deaths in the United States were 174,710. By 1940 they had gone down to 110,984—*a decrease of 40%.* While various factors have contributed to this decrease in the infant mortality rate, prepared baby foods are recognized as having played an important part in protecting the health of the nation's babies. We in the Industry take pride in this record.

For all these reasons, we believe that America is fortunate in having a well-established Baby Food Industry to help safeguard the health of the war generation of babies...for whose future, in the last analysis, this war is being fought.

H. J. HEINZ COMPANY

Makers Of Baby Foods, One Of The 57 Varieties

Chicago Daily Tribune
THE WORLD'S GREATEST NEWSPAPER

FOUNDED JUNE 10, 1847

ENTERED AS SECOND CLASS MATTER MAY 14, 1903, AT THE POSTOFFICE AT CHICAGO ILL. UNDER ACT OF MARCH 3, 1879.

All unsolicited articles, manuscripts, letters and pictures sent to The Tribune are sent at the owner's risk, and The Tribune company expressly repudiates any liability or responsibility for their safe custody or return.

TUESDAY, DECEMBER 29, 1942.

Were it left for me to decide whether we should have a government without newspapers or newspapers without a government, I should not hesitate to prefer the latter.—Thomas Jefferson.

ELMER DAVIS AND MORTIMER SNERD.

The nation, which noted that the occupants of the White House did better than all right for themselves around the Christmas dinner table, was hardly in an enthusiastic mood for the messages that it received by radio on Sunday evening.

Mr. Davis was somewhat more emphatic but a good deal less gracious than Mr. Bergen. He appeared to have sequestered the microphone principally to tell the people [a] that they needn't think that the Washington administration is going to stop beating them over the head just because Leon Henderson has been fired and [b] that if they want to know in detail what is in store for them they should read the newspapers. Charley McCarthy was regrettably absent, the following speaker being more reminiscent of his bucolic rival, Mortimer Snerd, and a Mortimer with a piece of Harry Hopkins' beef à la mode still caught in his choppers at that.

The two speakers had a good deal to say about supply and demand but rather more about the demand than the supply. This was to be expected. Mr. Davis could talk in the grand manner and the secretary of agriculture could talk like Mortimer about the increased demands of our troops, our allies' armies, their civilian populations, and the people freed in recently occupied countries. Demand has undoubtedly increased, altho the nation may be permitted to doubt whether it has increased to an extent to make rationing necessary. And the indefinite figure cited by Messrs. Davis and Wickard did nothing to establish that necessity. They asserted without proving.

But while they were stressing the increased demand they were careful to soft pedal the criminal negligence and stupidity with which Mr. Wickard and his associates in the New Deal administration have been stifling proper increases in our food supply—the obstructive price systems that have sent lightweight, low grade cattle to market because it is unprofitable for middle western farmers to turn them into heavyweight, high grade beef—the reckless dissipation of trained man power from the farms thru the draft and uncontroled industrial wages, a created man power famine reflected in thousands of dispersal auctions of farm stock and equipment—and the refusal of the Union square farmer, Joe Weiner, to approve the manufacture of a sufficient amount of machinery with which farmers might in part replace the hands they have lost.

None of these did the two government apologists mention. Mortimer did say that if the weather is bad next year we may have to tighten our belts further. He failed to confess the truth, namely, that we would not have to tighten them at all except for the man-made shortages that he and the rest of the crackpots of the New Deal have been planning in Washington for the last 10 years.

The one thing, Mr. Wickard said, that we can be assured of is plenty of cereals. He apparently is unaware that it is sometimes difficult to buy wheat bread in some stores right now. We have the greatest surplus of wheat that any nation has ever held at any time in human history, but we may lack bread because Mr. Henderson has so arranged his price schedules that it is becoming unprofitable to grind the wheat into flour.

The nation, as has been said a score of times, will accept any rationing which it is convinced is necessary to win the war. The trouble is that it has lost all trust in the rationers, and for good reason. They have been caught in one piece of fakery after another, the most recent in this territory being the rationing of fuel oil, in which they have persisted even after their fraud was exposed.

In the last war the restriction of the use of scarce food products was accomplished without ration cards. No attempt has been made to try voluntary restriction in this war. An administration that in a decade has never made an honest or a nonpolitical move on its own part simply cannot impute honest motives to the people.

The very foods that it has proposed to ration first, canned and dried fruits and vegetables, cast serious doubts on the assertions made to the nation by Messrs. Davis and Wickard. They sought to create the impression that a very large part of the foods of which the American public is being deprived thru rationing are going to our own troops and a very small part to lend-lease purposes. During the last world war, when we were engaged principally in feeding our own and allied troops, our exports of meat and other proteins increased rapidly, but our exports of fruits and vegetables in 1918 were less than they were in 1916. It was in 1919, when we started feeding the civilian populations of Europe, that we started sending fruits and vegetables abroad. Yet it is fruits and vegetables that Mr. Davis and Mr. Wickard tell us we will have to do without immediately.

The nation's disgust with Hendersonism resulted in the repudiation of the Democrats in the November election. Mr. Henderson himself was fired. And yet, after the repudiation and after the firing, the administration embarks on the biggest and most objectionable piece of Hendersonism that has yet been inflicted on the country, does so without any proof of its necessity, and announces its intention sufficiently in advance so that all the hoarders in the country can take advantage of the situation and create the shortages which the rationers are predicting.

The administration must be naive if it thinks that it can turn off protests against this latest imposition by merely asserting that the inventor has already been fired. Congress will not be put off so easily. It will want to know a number of things. It will want to know what others of the united nations with surplus fruits and vegetables are undertaking lend-lease programs. Canada says rationing will be unnecessary in that dominion. It will want to know to what extent lend-lease materials are being exported because they are needed, and to what extent merely because they are free.

SEC. HULL VINDICATES GEN. EISENHOWER.

The statement of Secretary of State Hull that the assistance given the American cause in North Africa by Adm. Jean Darlan in the few short weeks before his assassination was "incalculable" should silence finally all the disloyal backbiters who so assiduously endeavored to undermine Gen. Eisenhower's position. The all-important consideration, as Secretary Hull said, is that we not be diverted for a moment from the objective of throwing the axis out of Africa. Toward that end Adm. Darlan was of supreme usefulness. His command to the French colonies to lay down arms gave us a tremendous victory with a minimum loss of American life.

What the detractors of Gen. Eisenhower never realized was that in war any means that serves to bring victory cannot be rejected. The critics would have our military leaders attempt to function in a vacuum of meaningless ethical niceties. This country has long since been armed in all the rhetoric it can use, but it has yet to be demonstrated that the four freedoms, the Atlantic charter, and all the speeches of Henry Wallace will ever kill a single German or occupy a square foot of territory. The accession to our cause, however, of Adm. Darlan, whom some of the pure thinkers in ivory towers affected to despise, may well have turned the tide of the war.

Secretary Hull's defense of Gen. Eisenhower's realism might easily have been extended to our dealings with Vichy France during the two and a half years before we went into North Africa. There have been plenty of persons to set up a caterwaul about "appeasement" whenever the subject came to mind. But the policy managed to achieve a precarious balance between our interests and the threat of German aggression during the long period while we were getting ready to move into the Mediterranean. Our diplomatic agents undoubtedly made the best of their opportunities to prepare the way for the coming of the AEF. It was Germany that was left in the lurch when the payoff came.

We need not trouble ourselves about justifying the Darlans and the others with whom we have dealt and will deal in our progress toward the defeat of the enemy. Darlan, if he had lived, would have had to submit himself to the judgment of the people of his own country. That is their business, not ours. The only consideration is that thru his intercession we gained greatly. Any one who objects to that objects to the vast improvement in our military position.

Much of the opposition to Darlan was founded upon the fact that he was anti-British. True as that may be, the controling fact remains that he was pro-American. The admiral was charged with the protection and preservation of the French empire. He opposed a British occupation of French territory because he had doubts whether the British, once in, would ever get out. About the Americans he had no such hesitation. In coming into the French territories first, the Americans accepted the responsibility of relinquishing the rights of temporary occupation when victory had been achieved and their purpose accomplished.

Darlan was willing to trust our army, our leaders, and our government. We would have been foolish to have refused his coöperation. It is time for those who condemn before they think to reflect whether in doing so they are acting in the interests of the United States or of a foreign government whose interests they prefer to ours.

WEST POINT'S WINGS.

More than a third of the members of the West Point midyear class have already won their wings as flyers, altho they will not be commissioned in the army air force until graduation Jan. 19. More than 40 per cent of the class graduating in June from the military academy will have qualified as airmen, and more than half of the class of 1944 will go into military aviation.

The new emphasis upon flying at the academy is encouraging. Too many of our older earthbound officers were unprepared for the kind of war that must be fought now that the plane has come into its own as the dominant striking weapon. Men who had risen to posts of command often showed no understanding of the potentialities of the new air weapon. If they possessed the understanding, they still may have lacked sufficient background to master the strategy of air war, or even of the tactical use of planes in smaller operations.

The new generation of officers coming into the army, providentially, has shown a thoro appreciation of the place of aircraft in present day war. The military and naval academies cannot train too great a percentage of their cadets in aeronautics. Wherever these young officers serve—in air combat, with infantry, artillery, or armored or mechanized forces—they will know how to integrate the plane with all other striking arms. It is no hazard to prophesy that the time will come when all army and navy officer candidates, except those physically or temperamentally disqualified, will receive training as airmen, and perhaps it will be wise to exclude those found unfit from consideration as the leaders of the future.

Editorial of the Day

MILLIONS OF MILLIONAIRES?

[Baltimore Evening Sun.]

A few hours before the order invalidating A, B and C gasoline ration cards, Petroleum Administrator Harold L. Ickes summarized the policy of his office in these words: "We think it more important to keep people warm than to enable some millionaire to drive to his golf club."

Today the people of the eastern states are trying to adjust themselves to a situation which can only be described as chaotic. Hundreds of thousands of war workers, thousands of physicians, thousands of farmers, thousands of suburbanites who have no other means of transportation, hundreds of thousands of wives and mothers to whom driving an automobile means nothing but hard work and a backache—all these are thrown suddenly into confusion—not by a planned restriction of gasoline, but by a frantic, one might almost say panicky, last-minute order born of confusion and breeding more confusion.

And the best that this man can offer is a feeble red herring, apparently intended to divert the public from the mess he has made of his job, about millionaires and their golf clubs. Mr. Ickes is an old hand at using millionaires for rabble-rousing purposes. This time it doesn't go down. The glimpse of confusion in high places which this sudden crisis affords is not wiped out quite so cheaply and easily. Americans approve sacrifice to further the war effort. They very decisively do not approve unplanned sacrifice arising out of the ineptitude of Mr. Ickes.

A LINE O' TYPE OR TWO

Hew to the Line, let the quips fall where they may. Reg. U. S. Pat. Office

IN THE WAKE OF YULETIDE.

The parting words of Santa Claus, 1942 impersonation, as he climbed out of his last Chicago chimney, must have been: "After me, the deluge."

* * *

The spelling of this old gentleman's name is an occasional cause of argument. Claus is the American preference, but Klaus is permissible. We like the latter, because in his place of origin along the Rhine he is Niklaus.

* * *

As St. Nicholas he was the namesake of a famous American magazine for young folks which was a domestic institution all over the land for more than half a century. Many of its contributors were leading figures of the literary scene. Wherever you found St. Nicholas there was a happy gang of little brothers and sisters, who brawled over the privilege of reading it first.

* * *

We all went back to work on Childermas. This is the old English and altogether charming name for the festival of the Holy Innocents, which falls on Dec. 28. It commemorates the children slain by Herod after he had heard the news from Bethlehem.

* * *

Tomorrow is the 48th anniversary of the death of Amelia Jenks Bloomer, who invented an article of female apparel which was named after her. So many women are wearing slacks this year that kind thoughts of the original bloomer girl are in order. She kept 'em baggy. Come to think of it, she had a stooge or mannequin do the introducing of the garment; *her* name was Elizabeth Smith Miller.

* * *

You have not noticed it unless you are an astronomer, but the days are getting a little longer. Old Sol is gaining, inch by inch, on the powers of darkness that are touching off the 7 a. m. alarm clock bell in the middle of the night.

ALERT FOR SANTA CLAUS.

"Der Luftwaffe must be vigilant tonight,"
Said Hitler in his order of the day;
"Der skies above der Reich must be shut tight,
Because der Santy Klaus vill come dis vay.

"You, Goering, get der flyers on der job;
Pile up der bullets high for ack ack guns;
Let all der verdammt air raid sirens sob;
And searchlight—use der very biggest vuns.

"Der Santy Klaus ain't got no Schpitfire plane;
His altitude is only chimney-high;
Der only schpeed his reindeers can attain
Is like der Fascist rearguard whizzing by.

"So get der Messerschmitts to fly in packs
And catch dis saboteur before he lands;
Den search der schtuff he's got mitin his sacks;
Dey're prob'ly loaded full mit contrabands.

"He'll dodge der Nazi homes as usual;
Der Gestapo has chased him every year;
Dis Christmas schtuff is bad for folks' morale;
It makes dem think 'Mein Kampf' is something queer."

"Heil, Hitler! Ja, ve fix der Santy Klaus,"
Cried all the valiant aces gathered there.
But Santy found the kids he loved, because
There is a faith that fuehrers cannot share.

Dan Steele.

Heap Big Injun Joke.

Considering that the Indian race has been diligently operated upon for three centuries, it is remarkable that a sense of humor still exists. The following streamlined example is evidence thereof:

We were camping on a reservation when an elderly, dignified Indian approached, held up his right hand in the "peace sign" and grunted "How." I did likewise and added, "Ah-nek-nop ne-me-tuck." [How do you do, friend?] He replied, "Ah-nek-nop ne-me-tucken. Ta na geezik." [How do you do, friends; it is a fine day."]

With a dramatic gesture he pointed to a large rock and said, "Big rock over there. Tin cans and garbage throw behind rock." I said, "Nana, an akwin ninguh wahena." [No, I will bury in the ground.]

Without a trace of expression in his countenance he replied:

"That is a most excellent idea. In due time the several component parts will be resolved into their original chemical elements and will return to mother earth for her to utilize in nourishing the grass and the trees, thus showing that nothing can be wasted or destroyed. If nothing can be destroyed, the earth will never have an end. If the earth is never to have an end, it must be evident that it never had a beginning. Pos so. [Good-by.]"

Bee Tee Bee.

THE MORNING AFTER.

I celebrate this time of year
With ties both loud and gay;
Long cherished, but long hid in fear
Of what my friends might say.
And as I walk the public ways,
Flamboyantly aglow,
I blandly meet each doubtful gaze
With "Christmas gift, you know!"

Quizzicuss.

The tourist trade in Libya is booming. Large parties of German and Italian travelers are expected, and the chamber of commerce in one of the larger towns has adopted the slogan: "Misurata loves company." Sir Benjamin.

Don't know the Latin name of "Rommel flees" [Dec. 21], but a legend tells of a French general of other days who reported in one word the outcome of a border clash: "Cantharides"—the Spanish fly. Bernard.

IN AND OUT.

Her outfit was the latest rage,
Culled smartly from the fashion page;
Her thoughts and speech were always trite;
Her infit was a sorry sight!

Gail Brook Burket.

When I hear from fellows who were "there," I'm torn between wishing I had been "there" and wondering if I had been "there" would I be here. Tabarin.

New Year's eve problem: To celebrate or not to celebrate, that is the question. Whether 'tis nobler in the mind, etc.

CHARLES COLLINS.

How to Keep Well By Dr. Irving S. Cutter

To the limit of space, questions pertaining to the prevention of disease will be answered. Personal replies will be made under proper limitations, when return stamped envelope is inclosed. Dr. Cutter will not make diagnoses or prescribe for individual diseases.

[Copyright: 1942: By The Chicago Tribune.]

FAILURE OF THE THYROID TO DO ITS JOB.

EVERY gland in the body must do its part, otherwise we cannot work at par. We know that the secretions of the thyroid are essential to well being. But what happens when too little is produced?

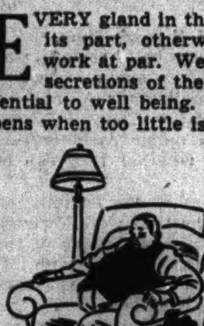

Many a victim will exhibit characteristic symptoms. Fat is piled on, the face becomes expressionless, and wits are dulled. In other words, the sufferer may be willing to sit and meditate. Movements are sluggish and, in extreme cases, speech may be slurred.

There are all degrees of deficiency—from mild to severe. At the outset, marked interference with digestion has been observed. This involves loss of appetite, a gassy feeling after meals, constipation, and too little output on the part of the acid secreting cells of the stomach. Abdominal pain simulating ulcer or appendicitis may be complained of.

The real "starter" may be lost sight of in our effort to readjust an upset alimentary tract. Anemia, which is nearly always present, may be thought to be the sole cause. In such circumstances, we may conclude that the absence of hydrochloric is a primary factor. While the administration of this material brings some relief the basic trouble is undetected until a metabolic test points clearly to a lazy thyroid.

Only after the metabolism has been checked will the answer be forthcoming. The readings may vary from minus 20 to minus 40. Then it is that small amounts of dried glandular substance will be followed by striking improvement. In consequence, as the hemoglobin of the blood rises, the acid may be discontinued. In others it may be necessary to persist with this remedy because many of the glands in the gastric mucous lining have wasted away.

Just why the thyroid goes on a sitdown strike is not clear. It is assumed, however, that irritation, the result of any general infection, may produce inflammatory changes within the factory. Lethargy may not come on until the metabolic rate drops 25 points or more. In addition, if a person possessed of a sluggish organ forces himself to maintain activity he may do so thru the exercise of will power. Meanwhile, he is tired, exhausted, and ambitionless.

Every patient must be considered an individual and the dosage of the drug determined by cautious trial. For an adult, many doctors will begin with a quarter to a half grain daily, increasing gradually until the desired effect is obtained. Later, as recovery proceeds, reduction may be possible. The preparation of a certain manufacturer should be adhered to strictly as products may vary slightly.

Should nervousness, irritability, or rapid heart become apparent, the chemical must be stopped forthwith. This explains why it is essential that the afflicted one keep in touch with the physician at regular intervals. We are dealing with a powerful medicine which may cause considerable embarrassment when uncontroled or used to excess. But it is a veritable miracle worker when the need is urgent.

WAR COFFEE.

Mrs. E. M. writes: I have been adding chicory to coffee to spread my rationed pound. Is this harmful?

REPLY.

Not at all. The dried roots of chicory, or succory, have long been used as a substitute or an adulterant of coffee. Once the taste has been acquired some prefer it to the finest that Colombia has to offer.

TWICE TWO?

Mrs. B. writes: My last children were twins and I am pregnant again. Can the obstetrician tell by means of the stethoscope whether there are two heart beats?

REPLY.

Yes, when coupled with other diagnostic procedures. An X-ray will supply positive evidence.

BETTER BEFOREHAND.

Mrs. R. B. writes: When a child develops whooping cough are the injections helpful?

REPLY.

Doubtful—of little or no value.

ANOTHER WEAPON GOES TO WAR

VOICE OF THE PEOPLE

Writers should confine themselves to 200 or 300 words. Give full names and addresses. No manuscripts can be returned. Space for letters is obviously limited. Incoming mail far exceeds it. If a letter is not printed, attribute it to lack of room. Address letters to Voice of the People, The Tribune.

JOB SHIRKERS.

Chicago, Dec. 23.—The Tribune today carried an article on unemployment compensation and job shirkers. It is indeed gratifying to find that something is finally being done about this matter. During this day and age, I do not think the taxpayers should be burdened with an additional three and one-half million dollars for unemployment compensation. Undoubtedly the state will be able to cut this figure considerably by a thoro investigation.

As an employer, the writer has had stenographers leave for no good reason. Shortly after their leaving, we will receive notice to the effect that they are applying for unemployment compensation. In one particular case recently, the writer felt that this request for compensation was unjustified and, therefore, wrote the compensation commission advising them that the employé had left of her own volition and if she was looking for a job, we did not think that compensation was in order, as we would immediately rehire her. In spite of our offer, this particular compensation commission saw fit to pay unemployment compensation to the applicant.

I do not think that people should be deprived of assistance when it is necessary, but if they don't want to work, why should the taxpayers' money be used to support them in idleness?

E. G. Kostal.

FROM POVERTY TO GASTRITIS.

Chicago, Dec. 23.—The best news since the election, on the domestic front, is the Henderson "resignation." This lame brain paraphrases the dope who says to his boss, "Ya can't fire me, I'm quittin."

If Leon is in poor health, it is from consuming too many 3 for $1 Corona Coronas after a lifetime diet of 3 for 5c Cheroots. After all, you can't step right out of the "ill fed" class into the lap of luxury with impunity. Harry Hopkins tried that and now look at him—chronic gastritis.

The only thing the—ah, "administration" can do now is to make Leon coordinator of the coördinators who coordinate the coördinators. I could do that myself, as it is the same as collecting tickets on a merry-go-round.

Joel Jewell.

THE TREASURED BUTT.

Chicago, Dec. 24.—I am one of the many who has to take the street car twice daily in traveling to and from work. I am sure I speak for many in my complaint.

Why can't men with their smelly old cigars please refrain from smoking them on the street car? In spite of signs saying: "No smoking—prohibited by police order," they still have to come in with their little stubs.

R. M. H.

$166 PER CAPITA.

Saugatuck, Mich., Dec. 24.—We are proud of our record. Our little village of 600 inhabitants has to date bought more than $100,000 in war bonds. We have always gone over the top.

W. K. Eicher.

JAPANESE DIET.

Houghton, Mich., Dec. 15.—Why should we feed the Japs meat? Their allotted diet for the common man, which means 85 per cent of their people, used for over 2,000 years, is rice, fish [dried or raw] and pickle. In season and on special occasions they may have fish head soup, dried seaweed, a fresh piece of fruit, or a vegetable.

They do not use dairy products. We used, in place of sugar, something much like our corn sirup — too expensive for the common man. Eggs are scarce due to using the chick feed for alcohol needed in the war.

For some time before we left in 1940 meat was scarce. We were allowed a small portion twice a week. It was tough, often not very fresh, and sometimes I returned it because it looked like horse meat or coarse flesh from a tough old bull.

The last few years the Japs were selling us soy bean milk, soy bean coffee, and soy bean flour, which was very poor.

Many times Japs educated here in the states said the reason we have riots and strikes was that our working men eat too well and are allowed meat. Why should we change the diet of the "little gods"—feed 'em rice, fish, and their yellow radish pickle.

R. R. M.

SOME PIPELINE.

Beaumont, Tex., Dec. 12.—I am today suggesting to Harold Ickes, federal oil administrator, that the United States build an oil pipeline from Venezuela around the rim of the gulf and Caribbean, with its northern terminus at Beaumont-Port Arthur ship channel, world's oil refining center, transcontinental terminal of largest pipeline system in the world, and the largest oil storage area in the world. This trans-Pan-American pipeline would also serve Mexican oil fields and, too, would promote closer relations with our sister republics to the south, giving them outlet for their oil, unrestricted by submarines, and furnish allied nations with all oil needed for both domestic and war needs and for synthetic rubber.

Harvey W. Gilbert.

YOU CAN'T WRITE THAT.

Antioch, Ill., Dec. 18.—I sent an air mail letter to friends in Brazil on Dec. 5. It was returned to me by censors Nos. 4317 and 3963 because in my letter I had criticized Washington about the oil rationing. I wrote, "Because oil is scarce in the east the crazy coots in Washington are putting one over on us out here. Well! when Roosevelt and his crowd come up for the fourth term, he may sit up and take notice, for he is trying to ruin the United States [and may succeed]."

That was my letter. The censors returned my letter with this sticker inside, "Poor propaganda to leave the United States." Now, wouldn't that jar you?

Mrs. L. B. Congdon.

RELATIVE SAFETY.

Chicago, Dec. 20.—Nearly 50,000 worshipers were trapped and killed in churches while celebrating All Saints' day in Lisbon, Portugal, during the great earthquake of Nov. 1, 1755. This information should enlighten E. J. Berghold. Of course, churchgoing is less hazardous than sinful night clubbing—but will some good reader please explain, for my benefit, why it is necessary to erect lightning rods upon church steeples?

Michael J. Cook.

"TILL IT HURTS."

Des Moines, Ia., Dec. 24.—It was a gay throng at the Bernard Baruch Belshazzar feast, designed for a Harry Hopkins bridal coming out party. As Lord Byron said in his "Evening Before Waterloo," "And bright the lamps shown o'er fair women and brave men." Champagne flowed with a Susquehanna gurgle. The banquet menu was as long as a social security questionnaire. New Deal stuffed shirts glistened like animated snow images. When eating and drinking had approached the degree of physical satiety and simpering was bordering on ennui, Lord Byron again stepped in with "On with the dance; let joy be unconfined!"—and immediately "music arose with its voluptuous swell," and the poetry of motion was exemplified until morning sunbeams touched the eastern hills.

New Deal aristocracy has pointed out the sacrificial way.

The American boys in African jungles and in hell holes on the Pacific isles will be exhilarated to know that Washington élite has been half famished on pate de foie gras and tortue clair en terrine.

Chauncey A. Weaver.

NURSES' REGISTRATIONS.

Griffith, Ind., Dec. 17.—I have been hearing for months about the shortage of trained nurses, and appeals that older retired registered nurses come back into service and help out during the emergency. I do not think that I am the only older nurse who, after marrying and retiring, went to another state, in which I am not registered.

Now, my problem is this: Am I to give up my home here in Indiana, and break up with my husband, to return to the states in which I am registered, in order to nurse only during this war?

Why is it necessary for me to register in this state before I get any calls for work? I am met everywhere by statements that I must register here before I can get any nursing.

There must not really be a nursing shortage, or the state officials would loosen up and let us older nurses help during this emergency without having to pay new registration fees when we only are going to nurse for a year or so while the war lasts.

Mrs. S. C. Shore.

NEW YEAR THOUGHT.

Dubuque, Ia., Dec. 22.—As a thought for the New Year, William Everett's definition of a loyal and conservative citizen: "One who is attached to existing institutions, who prefers development to change, and peaceful growth to violent reconstruction."

Hermann S. Ficke.

FRIEND OF THE PEOPLE

Letters to this department must be signed with names and addresses of writers.

THINKS BILL TOO HIGH.

Chicago, Dec. 22 [Legal Friend of the People].—[1] I have paid $86 of a bill for $1,000 and I do not feel I want to pay any more because [2] I was billed for service which I did not receive. I should like to know [3] whether I can be taken to court if I refuse to pay the balance. A. C.

1. If you considered the bill too large, you should have made your objection before starting to pay.
2. We are not in a position to guess at the result if your testimony is contradicted.
3. Of course, you can be taken to court. This could be done even if your defense was more clear.

TRIBUNE LAW DEPARTMENT.

Test Your Horse Sense

By Dr. George W. Crane

Select the answers which you consider best. The last problem counts five points. Then look for the correct answers on page 28.

1. Pertussis is the medical name for which of these diseases?
   Measles Scarlet fever Smallpox Whooping cough.
2. A casaba is a variety of which of these food products?
   Melon Apple Pear Grape.
3. Which of these pies is really a type of cake?
   Banana cream Boston cream Butterscotch Custard.
4. When lightning strikes a tree, the latter may be shattered so that pieces of it are scattered 50 yards away. How does the electrical impulse become an explosive force? By forming
   T N T of the sap Steam Dynamite New atoms.
5. If America defeated the foreign dictators but in so doing, allowed our democratic form of government to be destroyed, our victory would be called
   Punic Pyrrhic Patrician Plebeian
6. Mankind is omnivorous, eating both flesh and herbs or vegetables. Try to match the parts of the plant in the left hand column below with the specific edible vegetables to which they pertain. You are entitled to one point for each correct judgment.

[a] Seed	[v] Asparagus
[b] Root	[w] Cabbage
[c] Stem	[x] Corn
[d] Flower	[y] Carrot
[e] Leaf	[z] Cauliflower

Score yourself as follows: 0-2, poor; 3-6, average; 7-8, superior; 9-10, very superior. [Note—The last question counts five points.]

[Reg. U. S. Pat. Off.: Copyright: 1942: By The Chicago Tribune.]

THE DISGRUNTLED PARTNER

[South Wales Echo.]

TAXI DRIVER SHOT IN MYSTERY; BOY AND GIRL HUNTED

Attacked on Road After Trip to Farm.

Hoopeston, Ill., Dec. 28 [Special].—Two teen aged Chicagoans, a boy and a girl, were sought by state and county authorities tonight in the mystery shooting of C. R. McClaflin, 59 years old, a Hoopeston taxicab driver, who is near death in a Danville hospital. No apparent motive for the shooting was learned.

The fugitives were identified in warrants as Robert Williams, 16, and Rita Darlene Mizgsak, 15. Each was charged with assault with intent to kill and assault with a deadly weapon in informations filed by State's Attorney W. T. Henderson.

Sheriff William Wayland said Williams was farmed out last summer after being charged in a Chicago court with attempting to commit a holdup. He was employed by William Dilley, a farmer living three miles south of here.

Returns with New Car.

Williams left the farm and went to Chicago for the holidays, the sheriff said, but returned yesterday driving a new automobile and accompanied by the girl. They left the car in Hoopeston and rode to the Dilley farm about 11 o'clock last night in McClaflin's cab.

The boy went to the farmhouse and got Dilley's 16 gauge double barreled shotgun. Only the farmer's sister was at home at the time, and she did not question the farmhand about taking the weapon.

The shooting took place about an hour later in McClaflin's cab at a crossroads five miles northeast of the farm. McClaflin, the left side of his face shot away, hailed a motorist and was brought to Hoopeston, where he collapsed in a doctor's office. He has been unable to tell exactly what occurred, having lapsed into unconsciousness at the hospital, where a blood transfusion was administered.

Gun Found Near Scene.

Police found the shotgun, with both barrels discharged, and 30 shells 150 feet from the blood spattered cab at the scene of the shooting. Footprints led from the scene thru fields and to a nearby railroad track which leads back to Hoopeston.

The name of the girl for whom one warrant was issued and a Chicago address, were found in a purse in the cab. No trace of the automobile Williams drove here yesterday has been found.

McClaflin had not been robbed. When taken to the hospital he still had more than $100 he was carrying at the time of the shooting. Police believed that his assailants might have intended to rob him but fled when he got out of the cab after being shot, or that they were forcing him to drive them somewhere against his will.

HEROIC RESCUE EFFORT FAILS AS 4 ARE DROWNED

Grand Rapids, Mich., Dec. 28 (AP).—A father and three boys, two of them seeking to rescue the others, plunged through the ice on the Thornapple river near here today and drowned.

The victims were Gerrit Boomers, 53 years old; John Boomers, 12 years old, Gerrit's son; Robert Dertein, 14 years old, and his brother, Jack, 6 years old.

The Dertein boys had accompanied their father on a business trip to the Boomers' farm and while waiting for him ventured on to the thin ice. When they broke thru John Boomers ran to their aid but the ice also failed to hold him. His father followed in a second rescue attempt but before he could reach the boys he, too, fell thru the ice.

KILLED BY ELEVATED TRAIN.

Louis Gomez, a Mexican, was killed yesterday when he was struck by an elevated train near 51st street and Calumet avenue.

EDUCATIONAL.

Enroll in December

Best choice of days and hours to those who enroll early for *New Berlitz Classes, Jan. 4*

Spanish Portuguese Russian French German Italian Japanese Chinese English, etc.

For 64 years Berlitz has never failed!

BERLITZ SCHOOL OF LANGUAGES

The Language Center of Chicago
30 N. MICHIGAN AVENUE
at Washington St. FRAnklin 4341

CHICAGO TECH

The Nation Is Calling for TECHNICAL MEN!

SHORTER TRAINING TIME NOW! Investigate

Men—all ages—needed in
INSPECTION—DRAFTING—WELDING
ELECTRICITY—RADIO, etc.
Get Our Free Blue Book. Call, Write or Phone CAlumet 8200
CHICAGO TECH COLLEGE
41 Tech Bldg., 2000 So. Michigan Avenue

THE
John Marshall Law School
PRE-LEGAL CLASS Starts Jan. 4
NEW LAW CLASS Starts Feb. 1
Aft. and Eve. Classes—Co-educational
315 Plymouth Court, Chicago Web. 3818
So. from Jackson bet. State & Dearborn

DALE CARNEGIE INSTITUTE Midwest Division
Effective Speaking—Human Relations—Personal Development
20 E. Jackson Blvd. Harrison 2165-6

CENTRAL Y COLLEGE
Liberal Arts—Commerce—Secretarial—Music—High School. FULLY ACCREDITED Co-educational. Day and evening. Low tuition. Free catalog T.
19 S. La Salle Central 6787

DePaul UNIVERSITY
Liberal Arts, Law, Commerce, Music, Drama, Secretarial. Days and evenings. Call, write or telephone CEntral 8194 for bulletin.
64 EAST LAKE ST., CHICAGO

Northwestern University
Evanston and Chicago, Illinois
8 Complete Schools. Downtown evening classes *Write for booklet.*

ILLINOIS *Institute of* TECHNOLOGY
The Consolidation of
ARMOUR and LEWIS INSTITUTES
3300 Federal St. Victory 7200

Breaks Her Ankle

[TRIBUNE Photo.]

MARGIE HART.

Kansas City, Mo., Dec. 28 (AP).—Margie Hart, the strip teaser, fell down the back steps of her mother's home and broke her ankle. It happened Christmas night as she was leaving a family party. Her left leg is in a cast and Miss Hart said it would be four weeks before she could return to the burlesque stage.

Slayer of Former Wife and Daughter Gets Life

Grand Rapids, Mich., Dec. 28 (AP).—Ignatius Stracotenko, 56 years old, was sentenced today to life imprisonment for slaying his divorced wife, Mary, and their daughter, Alice, 15.

WPB BACKS DOWN ON WAGE RULE OF PUBLIC WORKERS

Abandons Jurisdiction Over 3 Million.

[Chicago Tribune Press Service.]

Washington, D. C., Dec. 28.—For the second time within about a week, the national war labor board has been forced to back down on a previously announced policy. Today it announced that it had no jurisdiction over the wages and salaries of an estimated 3 million employés of state, county, and municipal governments. It previously had stated it had jurisdiction.

Withdraws on Labor Dispute.

Only about a week ago it had announced it had decided it didn't have jurisdiction in labor disputes involving state, county, and municipal governments after creating considerable furore when it attempted to intervene in the dispute between New York city transportation workers and the city.

At that time it practically admitted it did not have jurisdiction over the wages of these employés but formal announcement was not forthcoming until today.

Today's announcement said that it was placing "upon the heads of state, county, and municipal governments themselves final responsibility for conforming to the nation stabilization policy in making adjustments in wages and salaries."

Need Not File Explanations.

The board and the commissioner of internal revenue released the governmental agencies from any requirements for filing certificates of explanation as to why the higher wages or salaries were granted.

The announcement stated that "since they [WLB and the commissioner of internal revenue] had established this certification procedure Nov. 12, they have examined in detail the large number of certificates received from state and local agencies and found that statutory budgetary controls are operating to keep salary and wage movements of state and local agencies within very narrow bounds."

ACCUSED SLAYER OF UNION AGENT IS FREED ON BOND

Judge Joseph B. Hermes in Felony court, set bonds of $6,000 yesterday for Vincent Lucchese, 43 years old, 5551 South Whipple street, who is charged with murdering Walter E. Sheffer, 67, of 132 North Mason avenue, a business agent for local 134 of the Electrical Workers' union. Lucchese furnished bond.

Bail ordinarily is not allowed on a murder charge, but Assistant State's Attorney Edmund Grant made no objection when Joseph T. Harrington, Lucchese's lawyer, asked for bail. "This is an out and out case of self-defense," said Harrington, "and I am willing to try this case right now, with full confidence Lucchese will be freed."

Lucchese shot Sheffer in his barber shop at 160 North La Salle street, Christmas eve when, it is said, Sheffer tried to intervene in a quarrel between Lucchese and a manicurist, Mrs. Fay Smith, 4674 Manor avenue. The case will come up again Jan. 7.

STARTS SERVING 7 MONTHS' TERM DELAYED 3 YEARS

Clarence Walker, 33 years old, a Negro, was taken to the Bridewell yesterday to serve approximately seven months of an uncompleted sentence of one year imposed in 1939 on a charge of contributing to the delinquency of a boy.

His was one of the seven cases exposed by Myron Lewis, assistant state's attorney, in which men once sentenced had served little or no time. Four in addition to Walker were locked up to serve the old terms.

Walker was sentenced June 29, 1939, and was released from the Bridewell five months later on appeal. He lost in the Appeals courts, but never was arrested because police reported they could not find him. Yesterday Detective Walter Leroy found Walker on information from Lewis. Walker told Lewis he had been waiting more than a year for police to pick him up.

POLICE TO SHOOT PACKS OF DOGS IN RABIES EPIDEMIC

New City, N. Y., Dec. 28 [Special].—Police with rifles will search sections of Rockland county tomorrow to shoot every dog at large in an effort to curb a rabies epidemic.

More than 20 persons and 50 animals have been bitten by rabid dogs in the last two weeks and a dozen infected dogs have been destroyed. Many dogs, animals that were pets of summer vacationists, are running wild in packs. The dogs were abandoned when their owners moved back to the city.

Health authorities in the affected area asked residents to have their pets inoculated against rabies.

POSSE FINDS ACCUSED RAPIST HIDING OUT IN HAY ON ILLINOIS FARM

Mound City, Ill., Dec. 28 (AP).—Bud Nichols, 32 year old Negro farm hand whom Capt. John Ritter of the state highway police said was wanted for an alleged attack on a white woman, was captured 2½ miles north of here today.

A posse of 50 state highway police, deputy sheriffs and citizens, who had been searching for him since Christmas day, apprehended the Negro in a straw stack on the farm of Oscar Pawlish. Nichols was taken to an undisclosed place of safety.

The wife of his employer identified Nichols as the man who raped her at her home near Villa Ridge. Capt. Ritter said another Negro, who lives near Villa Ridge, is being held for having sheltered Nichols Christmas day. He said the woman had preferred charges against both men in Pulaski county court.

Capt. Ritter said Bud Nichols, alias Robert Nichols, had served a sentence at the state farm at Danville on a similar charge.

Church Damaged by Fire; Pastor Suspects Vandals

A fire of undetermined origin which started in the basement of the Union Baptist church, 1548 North Kedzie avenue, last night caused $1,000 damage, according to Division Fire Marshal Jerry Sheehan. Altho the blaze ate thru the floor near the altar, the altar was not damaged. The Rev. Mrs. Josephine Zilhorn, 1813 North Kedzie avenue, who succeeded her late husband as pastor, told Sheehan vandals had entered the church several times recently and said they might have caused the blaze.

BABY KIDNAPER TO TRIAL JAN. 13 IN LAKE COUNTY

Mrs. Anne Tyrrell Lussier, 29 years old, wife of an army sergeant, will go on trial Jan. 13 in Circuit court at Waukegan on a charge of abducting Gary Stewart Botsford, 3½ month old son of Mr. and Mrs. Stewart Botsford, 523 Ash street, Waukegan, Judge Ralph J. Dady ruled yesterday. Mrs. Lussier remained in the Lake county jail at Waukegan, unable to furnish $20,000 bond set shortly after her arrest.

The child was taken from his baby carriage in the Waukegan business district Nov. 24 while his mother was shopping. Mrs. Lussier was arrested 25 hours later as she attempted to carry the baby from the home of a relative at 1811 Horeb avenue, Zion, in a handbag. It was unharmed.

Paul La Rose of Zion, attorney for Mrs. Lussier, succeeded in getting one of six counts in the indictment quashed on technicalities before trial date was set. Judge Dady said the regular jury panel of 36 would report for the trial and instructed Sheriff Walter Atkinson to draw an additional panel of 10 men and 10 women. A plea of not guilty was entered for Mrs. Lussier. State's Attorney Harry A. Hall and his assistant, George W. Field, both of Waukegan, will prosecute the case.

Store Hours, 9:45 to 5:45

Marshall Field & Company

1

2

3

1. Two-piece comfort in cotton. The blouse tucks into a checked gingham skirt with bright belt. Red, brown, blue or black and white checks with white blouse. Sizes 10 to 16. $6.50

2. Contrasting color for the big pocket and little cap sleeves of this Everfast spun rayon dress. Green with pink, navy with pink, gray with red, navy with green. Sizes 9 to 15. $10.95

3. Angelic drawstring neckline and sleeves for comfort and chic, in a plaid cotton chambray with full skirt. Subtle colors in a huge plaid, pale blue predominating. Sizes 10-18. $8.95

YOU'RE THE PRETTIEST MAID YOU EVER HAD

There you are, in These Times, pushing a mop—and don't think it isn't easier if you look pretty! And now look what's here—a whole new collection of dresses designed to cope with your morale while you cope with the dishes. They're not just washable, inexpensive, practical . . . they're smart. Color—a ruffle—pockets—buttons—have been used with imagination and sense. We think they're wonderful, and we know you'll love them. House and Town Frocks, Fifth Floor.

Store Hours, 9:45 to 5:45

Marshall Field & Company

SO BEAUTIFULLY SIMPLE

the budget dress shop's shirtwaist dress with studs

$12.95

Now in tissue flannel (60% rayon, 40% wool) in aqua, coral, lilac, natural crepe, 12-20. Classic enough so that you will want more than one, priced so you may have more than one. Only at Marshall Field & Company in Chicago. *Budget Dress Shop, Sixth Floor. Evanston, Oak Park and Lake Forest*

Young Chicago

picks a "good black dress"

$22.95

This season she's choosing a dress like this, with flattering soft lines and self trim forming a cascade down the front of the skirt. It's rayon crepe, sizes 9-15, and comes in navy as well as black. And it's just one from a Young Chicago-wise collection. *Young Chicago Shop—Sixth Floor. Hat—Fifth Floor*

★ ★ ★

PARATROOPERS need your discarded silk and nylon hose. Wash them—bring them to our Hosiery Section. We send them to the Defense Supplies Corporation, where they are delegated to important war uses.

Nijinska's 'Snow Maiden' Ballet Is a Refreshing Piece of Work

BY CLAUDIA CASSIDY.

Bronislava Nijinska's beautiful ballet, "The Snow Maiden," was added to "Rodeo" and "Chopin Concerto" at the Civic Opera house last night on a program which held all three of the major novelties of the Ballet Russe de Monte Carlo season. Unlike Nijinska's ballet to Chopin's E minor concerto, created half a dozen years ago for the Polish ballet and recently revived, "The Snow Maiden" is dated 1942, and had its première in New York in October.

It is a singularly refreshing piece of work, based on the familiar Russian fairy tale of the melting under the impact of spring and love of the fragile snow maiden, daughter of King Frost. Rimsky-Korsakoff used the tale for his opera, often sung in older days of Chicago brilliance, but Nijinska has avoided the opera score. Instead, she has woven her story to music of Glazounoff, ideally suited to her purpose, particularly when it bursts into the exuberance of the primavera immortalized by Pavlowa and Mordkin.

Boris Aronson's décor, too, is subtly exact in its reflection and projection of the ballet's shifting moods. The curtain rises on a bleak winter scene with the wan Arctic sun casting the palest light over silver birches that thrust Dali bleakness in branches from balletic fingertips. A somber crow, a little like the golden cockerel in polished ebony, hops about, preening its wide wings. The color palette runs from white to black thru a range of grays, with that heatless sun no menace to the beautiful daughter of the ice king.

Then spring enters, a glowing figure in Rostova's floating arabesques. The villagers begin the jubilant rites of spring and the snow maiden falls in love with the piping shepherd. They dance as the trees shed their bleakness for sprouts of green, and suddenly the snow maiden is gone—no doubt down a trap door, if you are literal, but actually melted, in terms of our innocent make-believe.

So there it is, a gentle tale with a touch of the savage about it, and Nijinska has organized it superbly, refusing to countenance the cliché or to succumb to the temptation for brilliant effects. The only really showy dance in the ballet is the wild Russian dance of Franklin, Roudenko, and Geleznova, in which the English dancer reminded me of the story told about Gertrude Lawrence—that is, vitamins ought to take him.

Krassovska, fully recovered from illness, was a beautifully poised snow maiden, dancing with exquisite reticence and a kind of sensitivity new to her work as I have known it. Youskevitch, too, had the delicate touch to keep the beloved fairy tale intact. Gregor Fittelberg conducted with a gift for the music, but not always with sympathy for dancers and the timing of a climax.

For quick relief of aches and pains . . .

General Electric Infra-red Heat Lamp

If you're subject to irksome aches and pains of a kind that can be relieved by heat application, you'll appreciate the soothing rays of an Infra-Red Heat Lamp.

This lamp makes it easy to apply the heat-rays to the sore spot because of the patented tilting adjustment. With the new reflector-type infra-red bulb.

$9.95 Floor model

Sturdy bronze-finish standard and base. Triple adjustment feature permits the lamp to be used in many positions.

COMMONWEALTH EDISON COMPANY

72 West Adams Street | 132 South Dearborn Street

NEIGHBORHOOD STORES

4562 Broadway | 424 East 47th Street
4835 Irving Park Road | 4834 South Ashland Avenue
2733 Milwaukee Avenue | 852 West 63rd Street
3138 Lincoln Avenue | 9025 Commercial Avenue
4231 West Madison Street | 11046 South Michigan Avenue

All Telephones: RANdolph 1200

You may pay your electric service bill at any of our stores

See the War Equipment Display—U. S. Treasury Center 1st Floor, Edison Building

Women in War Work . . . . . By Kate Massee

The first Chicago woman to be sworn into the SPARs, the Coast Guard auxiliary, was inducted as an apprentice seaman yesterday. She is Miss Lillian Rasof, 20 years old, 4934 North Kimball avenue, a cousin of Barney Ross, former boxing champion recently cited for heroism in the marine corps.

Miss Rasof is a typist employed at the Federal Reserve bank. The oath was administered to her by Lt. Mary Daily of the WAVES in the Board of Trade building. She will report for duty Jan. 15.

Miss Rasof said she didn't care where she was sent, adding, "I just want to do my part to help win the war." One brother, Barney, is a civilian attached to the air corps and another, Alvin, is an aviation cadet. She is betrothed to Pvt. Howard J. Corey, 22, of Chicago, stationed at an army post in Florida.

[TRIBUNE Photo.]

Miss Lillian Rasof (left), first Chicago woman inducted into the SPARs, with Ensign Verona James of the WAVES.

The American Women's Voluntary Services has announced a series of seven classes, starting next Monday, to fit women for taking their places in helping to win the war. Instructions will be given in six fields, and the classes will last from six to 10 weeks.

Mrs. C. D. Lowry Jr., who will have charge of air raid precaution lessons, is now at Amherst college, taking the army advanced course in this subject.

A course in motor mechanics, in which women will learn the intricacies of automobile motors, will be under the tutelage of Steve Brosnahan.

Mrs. Clark Shaw and Miss Frances Rooney will direct the class in map reading, which will include a survey of the United States, correct reading of road maps, and plans for routing convoys.

The course in home mechanics, designed to teach the housewife how to make minor repairs, will be conducted by Mrs. Marion Wasson, assisted by Mrs. Beatrice Catlano.

Public speaking will be under the direction of Miss Juliette Barker for the daytime classes, and Miss Beulah Mayher will fill the post for the evening course.

Dr. and Mrs. Maximilian Kern will take over the lessons in defense photography, to include lectures and dark room technique.

A class in two-way radio will be taught by Ward Dorrell and Harry Richardson. Students in this course will be taught to handle and speak on a public address system.

For further information as to when and where the various classes will be held, those women interested are asked to call Mrs. Albe K. Amburgh, chairman, at AWVS headquarters, 162 North La Salle street, Central 3363.

A new tuition free course for women in metallurgical techniques will start next Monday at the Illinois Institute of Technology. The requirements are high school graduation, with some training in chemistry and general science. If a woman desires to take an additional part of the course, X-ray testing, she also must have studied college physics.

Classes will be held eight hours daily, five days a week, for 20 weeks. The women will study metallurgy, testing procedures, drawings and specifications, mathematics, and metallography. In the X-ray training, the women will spend less time in metallography and testing procedures and concentrate on the theory and practice of X-ray testing.

Costs of the course are paid by the United States office of education, under the engineering, science, and management war training program. Applications are being accepted at the institute's women's division, 1951 West Madison street.

Seven selected women were given the course to determine how the study would be received. When they completed their 10 week course Dec. 11, each had received three offers of positions. They are employed now in war industries at an average salary of $160 monthly.

More than 110 WAAC candidates reported yesterday at the induction center, 166 West Van Buren street, for the first lap in their two day examination. Those accepted will be enrolled today. This was the largest number to report to date for induction in this area, and it was the first examination day since Christmas.

The Chicago Red Cross production corps points with pride to its record of 5 million surgical dressings, 28,000 kit bags for soldiers, and more than 100,000 miscellaneous articles made during 1942. In commending the 90,000 workers in 1,357 units, Mrs. Edward L. Ryerson, head of the volunteer production corps, urged them to increase production even further to meet increased demands. The corps must fill a quota of 4 million surgical dressings a month, Mrs. Ryerson said, a goal never before faced by women volunteers in the Chicago area.

[The Women in War Work department reports on women's activities in war and defense work and answers questions of women wishing to take part in these activities.]

"YOU WOMEN CONTROL OUR DESTINY —WITH FOOD" SAYS GEORGE RECTOR

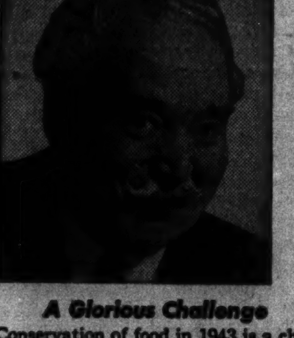

As an American woman you can be proud of the part our country has played in its first year at war. By managing your homes well in the face of many necessary wartime readjustments, and by performing many other war duties such as the wonderful job you are doing in saving your fats and greases for explosives, you women have made an invaluable contribution to the Nation's ability to display fortitude in disaster and to help turn defeat into Victory.

A Glorious Challenge

Conservation of food in 1943 is a challenge to you. Through conservation of food you can sustain our fighting forces in the field and save enough, also, to help feed the millions in the occupied countries after the war.

America Must Feed the World

Do you wonder why this vast responsibility is yours?

Food is our secret weapon—mightier than any that Hitler can bring forth—mightier than Nazi brutality or Japanese treachery. In fact, as Secretary of Agriculture Claude R. Wickard says, "Food will win the war and write the peace."

Men who eat well, fight well. Civilians who eat well can work well. Food reserves can win wavering neutrals to our side. Food can restore freed nations to a fighting vigor for peaceful reconstruction.

Think of all the food you save next year as a weapon that will bring earlier Victory. Then you will do your part to "share the meat" and other foods.

Next Year Use Food Carefully

In 1943 we may not have the usual supply of certain cuts of beef, lamb, mutton, veal and pork, that have been most popular in the past. However, if you voluntarily follow the government's "Share the Meat" plan, and fully utilize the good meats that are unrestricted, we in America will still be by far the best meat-fed people in the world.

This situation calls for many changes in kitchen management. You will have to plan to buy what is available from day to day and build a well-balanced nutritious meal around it. You'll learn to serve meals fully utilizing delicious unrestricted meats — prepare interesting dishes that will help you stretch your meats. In this way there can be meat on every table every day in 1943.

New Eating Experiences

There are dozens of delicious meats that are unrestricted for consumer use today. Really, they offer many new experiences in good eating. Watch this column during the coming year for the latest information and developments on the food front. I will soon suggest tempting ways to prepare and serve such favorites as Oxtails en Casserole, Broiled Pigs Feet "Diable," Kidney Stew a la Rector, Sweetbreads a la King and many others.

Remember, these unrestricted meats are as rich in vitamins, minerals and nutritional values as any cut of meat you have been serving in the past. For flavor and juiciness they can't be matched.

No Restrictions on Quality

While we on the home front must keep uppermost in our minds the need for conserving our supplies and of sharing with our neighbors, I want to tell you women that there will be no lowering of the high standards of quality and flavor in Wilson's Certified Meats.

For instance, if your family has a hankering for ham, and you decide to buy ham, remember that Wilson's Certified Tender Made Ham—"the Ham you cut with a fork"—is the ham by which all others are compared for flavor, tenderness and ease of preparation.

The same thing is true for Wilson's Certified Smoked Ham, for you women who prefer to completely prepare your ham in your own favorite way.

And, so it is with all Wilson Certified Products, Gels Seald Meats, Family Style Bacon, Poultry, Braunschweiger Liver Sausage, and that favorite, Certified Pure Pork Sausage.

Serve the Best in 1943 It Costs No More

With the present price ceilings you can now buy these famous Wilson Certified Products for the same price you formerly paid for ordinary products. Thus, you will be unfair to your family as well as yourself if you do not buy the best in 1943, and that's bound to be Wilson's Certified.

Even though you cannot get the Wilson item you desire, just when you want it, ask for it first, before accepting a substitute. It is the one sure way of enjoying to the utmost your appetite for meat. Yours for a well-fed nation,

George Rector

Food & Nutrition Consultant, Wilson & Co.

BUY A HAM! Today, at present ceiling prices, Wilson's Certified *Tender Made* and Certified *Smoked* ham cost no more than ordinary ham. Why not order a Wilson's ham for your New Year's Eve party or dinner?

The Wilson label protects your table

Officers Will Be Guests at Holiday Ball Tonight

The Lake Shore club will be the scene tonight of a Christmas ball for army, navy, marine, and coast guard officers stationed in this area. The party is being given by the Army and Navy club.

DON'T BE AFRAID OF BUTTER RATIONING

Make 2-lbs. Grand Spread Using Only 1-lb. Butter...with KNOX GELATINE Save 39¢

(Or more, based on average prices)

It's Easy...Here's How:

KNOX SPREAD

1 envelope Knox Gelatine
¼ cup cold water
1 14½-oz. can evaporated milk
1 lb. butter
1 teaspoonful salt

1. Soften gelatine in ¼ cup cold water.
2. Dissolve thoroughly over hot water.
3. Cut butter into small pieces and heat over hot water until soft enough to beat. *But do not melt the butter.*
4. Add dissolved gelatine and salt to the milk. Gradually whip milk into butter with a Dover egg beater or electric mixer until milk does not separate.
5. Add coloring if desired.
6. Pack in dish or container and place in refrigerator until hard. Keep in refrigerator when not in use.

NOTE: Fresh milk may be substituted for evaporated milk, in which case use a pint of milk (preferably top half of a quart bottle), and soften gelatine in ¼ cup milk taken from that pint. Patent Applied For

Knox Spread is not suggested for frying, sautéing, or greasing pans.

Conserve and save by serving Knox Spread.

FREE! Many recipes using Knox Spread in baking and cooking. Write Knox Gelatine, Dept. 4, Johnstown, N. Y.

Copyright, 1942 Charles B. Knox Gelatine Co., Inc.

Peanut Butter Helps Stretch Butter Supply

Economy Menu for Wednesday

BREAKFAST
Half Grapefruit
Scrambled Eggs with Diced Bacon
Cracked Wheat Toast
Milk   Coffee or Cereal Beverage

LUNCH
Cream of Pea Soup
Peanut Butter, Carrot, and Pickle Sandwiches on Enriched Bread
Fresh or Canned Fruit
Milk

DINNER
Beef Liver, Creole
Fluffy Boiled Rice
Slivered Green Beans
Apple, Celery, Raisin Salad
Cracked Wheat Bread
Brown Sugar Tapioca
Milk   Tea

BY MARY MEADE.

[Copyright: 1942: By The Chicago Tribune.]

Peanut butter can help you stretch your butter supply in many cases. You can use it in desserts, substituting it for as much as half the butter called for in many recipes, especially those for cookies. Peanuts and peanut butter both are plentiful right now, and an excellent source of fat, protein, and vitamin B-1.

So far, dates are also available. Here's a good date, peanut, and peanut butter cookie which you might like to pack into the next box going to army camp or naval station.

Crusty Top Date Bars.
[10-inch shallow pan.]

1½ cups fresh dates
¼ cup margarine
⅔ cup peanut butter
2 eggs
1 cup sugar
1 cup sifted flour
¼ teaspoon salt
1 teaspoon baking powder
½ cup chopped roasted peanuts

TOPPING: ¼ cup sugar, 2 tablespoons cream, ¼ teaspoon cinnamon.

Pit dates and cut into small pieces. Cream margarine and peanut butter thoroly. Beat eggs until very light. Add sugar to eggs gradually, beating well. Add to peanut butter mixture alternately with sifted flour, salt, and baking powder. Add dates and nuts and stir until blended. Pour into wax paper lined pan, 10 by 10 spatula. Blend topping ingredients by 1½ inches. Smooth top with and spread over dough. Bake about 30 minutes at 350 degrees. Cool and cut into strips.

If you're an inveterate coffee drinker and feel cramped by the ration, consider the plight of the poor Swedes, who, theoretically, are not at war. They are a coffee-drinking people who now take coffee only when they can get it. During 1942, a pound per person was the total allotment from January until October. They have comforted themselves with substitutes made from rye, acorns, and dandelion roots. The average Swede carries about with him 25 ration cards and has to turn in coupons even for food eaten in a restaurant.

In view of the butter shortage it would be wasteful for us to roast the nuts for the New Year's open house in a large amount of the fat. We can use any good oil or fat, and need only a little, when we roast them in the oven. We'll just spread the blanched almonds or peanuts in a shallow pan and sprinkle them very lightly with oil or melted fat. It's important to shake the pan several times during toasting, so they'll brown evenly. The oven should be kept at moderate heat.

Here's a good recipe for spiced nuts which won't take any precious fat at all, but will require some of your sugar and a bit of spice, too.

Spiced Nuts.

1 cup blanched almonds, or pecans or walnuts
¼ cup sugar
2 teaspoons cinnamon
⅛ teaspoon cloves
¼ teaspoon nutmeg
1 egg white, slightly beaten

Mix spices and sugar in a small bowl. Add nuts to egg whites, a few at a time, and rub between fingers to coat. Toss into bowl of sugar and spice, completely coating. Place on greased cookie sheet and bake in a 300 degree oven for half an hour.

TODAY'S $5 PRIZE RECIPE

Lamb Thrifties.

1 pound lamb shoulder, ground
1 cup grated raw carrots
1 egg
1 teaspoon salt
⅛ teaspoon pepper
2 tablespoon minced onion

Blend meat and carrots. Add egg, seasonings, and onion and shape into tiny balls. Roll in flour and fry in hot fat until browned. Cover skillet and cook over very low heat for 10 minutes longer. Make gravy from drippings if desired.

MRS. EDWARD ROSSELL,
5710 S. Green,
Chicago, Illinois.

SEND IN YOUR FAVORITE RECIPE.
Address: Recipe Contest, Chicago Tribune.

Trinity Alumnae Tea.

The Chicago chapter of the Trinity Alumnae association will give a tea for members and friends today at the Women's Athletic club, 626 North Michigan avenue.

Don't Let SUPERFLUOUS HAIR Mar Your Beauty

Abolish It Forever by ELECTROLYSIS

The Only Safe Permanent Way. Specialists for 31 years in this work...

ELLA LOUISE KELLER
ESTABLISHED 31 YEARS
SUITE 2405 55 E. Washington St. CEN. 6448

BY RUTH MACKAY.

Women at Work.

Why are women working? What motivates them when they seek jobs in industries producing war materials? How many have increased their incomes? What do they do with their leisure hours?

These are only a few of the queries answered by the Department Store Economist in a survey of 1,000 women employés in five plants.

The tabulated results show that 77 per cent took jobs to help win the war, 46 per cent took jobs to earn more money, some went to work with both objectives in mind. Six per cent of them are making half again as much as their former income, while 42 per cent are making up to 10 per cent more than formerly.

Almost all the women workers are high school graduates; only 5 per cent are college graduates, while 18 per cent hold business school diplomas. One-fourth of them never worked before.

As for spending the pay check: Ninety-nine per cent are buying war bonds, 38 per cent have saving accounts, 53 per cent are paying for insurance, and 3 per cent are paying off mortgages. Half the women who returned questionnaires said they are saving for after the war; about a third are putting aside money for a new home or furnishings. Clothes, as always, gouge a big chunk out of the income; a good proportion of the girls are buying more clothes and well over half are buying better clothes; all are spending more money than formerly for shoes.

Mother is still a pretty important member of the household, for it is she who manages the home for the unmarried girl worker. About a fourth of the women questioned have children, but 38 per cent said they were in favor of some sort of organized child care. [The Curtiss Wright Aircraft plant at Buffalo, N. Y., is an example of a large company which has erected an eight room day nursery for the children of the working mother.]

The leisure time question brought these preferences in the order listed: Movies, shopping and reading [tied for second place], bowling, "beach in summer," home sewing, needlework, skating, skiing, horseback riding, and gardening. One girl countered the question, "What do you do with your leisure hours?" with "*What* leisure hours?"

Could Be.

"Isn't the one word which can be formed from CHESTY [offered as a puzzle last Friday] the word SCYTHE? Figuring time: Twenty-two seconds!"—Jay Lee.

Dis and Data.

The Commonwealth Edison company collected 4,500,000 pounds of salvage. The largest amount turned in by any one employé was 15,424 pounds, collected by Margaret Fieroh. . . . By Jan. 1 there will be a shortage of 300,000 employés among the railroads, so the WITs [women in transportation] are busily recruiting. . . . Not many Chicagoans knew that Margaret Winder, one of our pre-war interior decorators, is working in a California airplane factory until they saw her holiday greeting—on a blue print. . . . Be sure to see the delightful tree decorated with paper ornaments made under the direction of the children's librarians in three branch libraries. The tree stands near the Randolph entrance of the main Chicago Public library. . . . Betty Bayer writes: "I noticed you mentioned Dr. Herb, the retired anesthetist, in your column. Did you know that this gracious and remarkable woman administered the anesthetic successfully to over 75,000 patients?"

Library Group Will Be Guests at Art Institute

Gathering at the Art institute for their monthly meeting this evening, members of the Chicago chapter of the Special Libraries association will be the guests of Miss Etheldred Abbott at an open house. Miss Abbott is librarian of the institute's Ryerson and Burnham libraries. Dinner in the clubroom and a Christmas program will precede a tour of the libraries.

Apollo Club's 'Messiah' Rings with Sincerity

"MESSIAH."

Oratorio by George Friderici Handel. Presented in Orchestra hall, Monday evening, Dec. 28, 1942, by the Apollo Musical club. Edgar Nelson, conductor; Louisa Hoe Moller, soprano; Mona Bradford, contralto; Charles Sears, tenor; John Macdonald, bass-baritone; Robert Birch, organist, and members of the Chicago Symphony orchestra.

BY CECIL SMITH.

As matters go in the tepid career of Handel's "Messiah" in Chicago, last night's presentation by the Apollo club was a considerable improvement over the Swedish Choral club's version a week ago. Not only did the orchestra play the instrumental parts with more spirit and precision but the conductor elected to use tempi with more vitality, so that the music usually remained well out of the soporific classification.

I still should not care to defend the kind of tonal balance Mr. Nelson achieved in the big choruses, in which the organ occasionally was permitted to overbalance the voices seriously. Nor should I feel able to condone his fixed habit of conducting 6-8 sicilianas and pastoral rhythms with six plodding beats to a measure, instead of the lilting two beats which would instantly bring charm and brightness to the music.

This latter defect made heavy going of John Macdonald's bass air, "But who may abide the day of his coming?" and allowed Mona Bradford to run out of breath in serious fashion two or three times in "He shall feed his flock." On second thought, perhaps I am placing responsibility in the wrong quarter in the matter of these lifeless arias, since nearly all singers traditionally take them infinitely too slowly.

But all in all, if you accept the postulate on which it rested, the Apollo club's performance was always earnest and often communicative. The postulate is, of course, dead wrong, for it assumes that a stuffed shirt Victorian solemnity is the same thing as a religious spirit. In Handel's time people still believed that religion could be cheerful, and Handel himself was certainly no humorless old sobersides, as "Messiah" conductors ordinarily make him out.

One last moment change in personnel took place. Lucius Metz, originally slated for the tenor solos, could not appear, and Charles Sears flew out from New York to take his place. A veteran of many "Messiahs," Mr. Sears sang with dependable discipline, and in a candid musical style that did not seek to gild the lily by forcing undue sentiment out of the recitatives.

But the best of all the soloists, thoroughly delightful in her radiant sincerity, was Louisa Hoe Moller. Her inward understanding and sympathy for the text shone thru her luminous singing of the soprano airs. Miss Bradford, the contralto, was rather trembly and seldom seemed to penetrate beyond the mere notes. Mr. Macdonald appeared zealous, and his voice, quite rough at first, gradually warmed to the music as the evening progressed.

Dr. Rodzinski to Leave Cleveland Orchestra for N.Y. Philharmonic

Cleveland, O., Dec. 28 (AP).—Dr. Artur Rodzinski, conductor of the Cleveland Symphony orchestra, announced tonight he would become musical director and conductor of the New York Philharmonic orchestra at the opening of its 1943 season next October.

Gaining wide recognition since joining the Cleveland orchestra in 1933, Dr. Rodzinski has been guest conductor of the New York Philharmonic on several occasions.

Born in Dalmatia of Polish parentage, the 48 year old maestro directed the Los Angeles Philharmonic before he was chosen to replace Nikolai Sokoloff as conductor of the Cleveland orchestra.

Protestant Women Giving Party for Needy Children

Members of the Protestant Women's Service club will entertain 21 dependent children at a Christmas party today in the Wedgewood room at Marshall Field's. The children, who are assigned to the club's care by the Illinois Children's Home and Aid society and the Martha Washington Home for Crippled Children, will be entertained by a troupe from the Billie dancing school, Tony Margo's marionettes, and other presentations. Gifts will be distributed.

Joyce Kilmer League Unit Gives Puppet Show Today

A season's study of puppetry by the drama group of the Joyce Kilmer league will take tangible form this afternoon in Green Briar fieldhouse, where, before an audience of league members' children, a puppet production of "The Knight of the Turkey Feather" will be presented at a Santa Claus party. Six drama group members will manipulate the 11 puppets in the cast and read the parts. The project is directed by Miss Dorothy Muldoon.

The Stage

By Cecil Smith

Lillian Hellman's stirring anti-Fascist drama, "Watch on the Rhine," will begin a fortnight's return engagement at the Selwyn theater on Sunday, Jan. 17. The cast includes Paul Lukas, Lucile Watson, and Mady Christians.

The Selwyn, which seems to have become the home of return engagements and revivals, quite probably will also house a second engagement of "Life with Father," beginning Feb. 1. This would be the touring company, with Percy Waram, who played the part of Father Day for 66 weeks at the Blackstone theater, and June Walker as a new Vinnie.

Priscilla Korrady to Be Bride Jan. 9; Ethel Johnston Married

BY JUDITH CASS.

A STUDY in contrasts is afforded by the traditional church wedding planned by the J. Blaine Korradys for their daughter, Miss Priscilla Korrady, and Robert E. Blackburn on Jan. 9, and the hastily arranged wedding of Miss Ethel Johnston and Lt. Otis L. Hubbard, U. S. N. R., that took place yesterday. Miss Korrady and the Oliver A. Blackburn's son will be married at 4:30 o'clock in the Winnetka Congregational church, with the Rev. Samuel D. Harkness and the Rev. Dr. Ernest F. Tittle officiating. A reception will follow at the Indian Hill club.

Miss Sally Korrady will be her sister's maid of honor, and the bridesmaids will be Miss Jean Wescott, Miss Nancy Hoffman, Miss Jean Wolcott, Miss Jane Potts of Buffalo, N. Y., the bride's Smith college roommate, and Joan Blackburn, young sister of the bridegroom. As Mr. Blackburn probably will not be called into the army or navy—he is in a defense job—he and his bride will be able to settle leisurely into an Evanston apartment. They also will be able to enjoy a whirl of parties before the ceremony. Among those entertaining are Miss Wolcott, who is having a cocktail party Sunday; Miss Wescott, who is giving a dinner Wednesday next week, and Miss Hoffman, who is giving the spinster dinner on the 7th. Mr. and Mrs. Blackburn are giving the bridal dinner at the Glen View club on Jan. 8. Last night Miss Korrady met friends of her fiancé's family at a reception given by the James L. Krafts.

Miss Johnston Married in Home of Her Uncle.

Miss Johnston and Lt. Hubbard were married early yesterday afternoon in the Dearborn parkway residence of her uncle and aunt, Mr. and Mrs. Morris Leidy Johnston. There was time only to drink a toast or two to the bride and bridegroom, who then departed for the east. Lt. Hubbard had just completed a naval indoctrination course at Quonsett, R. I.

Only the families were present at the ceremony, which was performed by the Rev. Oliver B. Brackett of the Lake Forest Presbyterian church. Lt. Hugh McBirney Johnston, U. S. N. R., gave his sister in marriage as his elder brother, Hulburd Johnston, was delayed on his way from his army camp and did not arrive until after the ceremony. Young Otis Hubbard Jr. was his father's best man.

In the family gathering were the bride's elder sister, Mrs. Conway H. Olmsted, and their cousin, Mrs. Eliot W. Dalton, the former Marie Louise Hulburd, at whose wedding last September the former Miss Johnston was maid of honor. Lt. Olmsted was not present as he is stationed in Seattle with the navy.

The bride is the youngest child of the late Mr. and Mrs. Hugh McBirney Johnston. She was educated at Concord academy and was introduced to society several seasons ago. Lt. Hubbard is a Yale graduate. His first marriage to the former Florence Addington ended in a divorce recently.

Debutantes and Escorts Have Busy Day Today.

Three luncheons, two tea-dances, and a dinner will keep the debutantes and their escorts rushing from one spot to another today. Miss Ann Lee Porter, Miss Elizabeth Hettler, Miss Katherine Grace, Miss Nancy Cochran, Miss Patricia Wiman, and Miss Kathleen Ball are the young women whose families are entertaining today, altho Miss Porter's and Miss Cochran's parties are the only official debuts.

The John P. Porters of Libertyville are giving a "mixed" luncheon at the Racquet club to introduce their only child, Ann Lee, to society. Miss Porter's young friends and their beaux have been invited to the 1 o'clock party. At the same time the Sangston Hettlers will be entertaining at a luncheon at the Casino for their daughter, Elizabeth, who is known as "Bunny." Miss Hettler, a student at Pine Manor, is not making an official debut, however.

Another luncheon is one which Mrs. John H. Grace of Oak Park is giving at the Union League club for her debutante granddaughter, Miss Katherine Grace, who is here for ten days from Washington, D. C., where her parents, Lt. Comm. and Mrs. Grace Jr., entertained for her a few days ago. Mrs. Grace, Mrs. George H. Jenkins Jr., and Mrs. Matthew Becker will serve as hostesses in the absence of the debutante's mother. Miss Grace is a freshman at Vassar college.

John L. Cochrans Giving Tea-Dance at the Casino.

The ballroom of the Casino will be festooned with swags of pine branches for the John L. Cochrans' tea-dance this afternoon for their daughter, Nancy. The debutante and her parents and post-debutante sister, Miss Eleanor, will receive in this setting from 4 to 7 o'clock. Six friends of the bud's paternal grandmother, the late Mrs. Ellicott Evans—Mrs. Joseph G. Coleman, Mrs. Arthur Meeker, Mrs. John A. Spoor, Mrs. Charles W. Dempster, Mrs. John W. Gary, and Mrs. John Crerar—will pour.

Miss Cochran's 11 assistants and their escorts will go on from the tea to a dinner which Col. and Mrs. Charles Deere Wiman and their debutante daughter, Patricia, are giving in their Lake Shore drive apartment. Dancing will follow dinner. Col. Wiman will be a host in absentia, as he and his elder daughter, Mary Jane, were unable to come from Detroit, Mich., for the party. "Tish" Wiman, who will be one of Miss Cochran's assistants, and her mother will be leaving tomorrow to join them in Detroit.

In the Winnetka home of Mr. and Mrs. Edward Hyde Ball III., 150 young people who have grown up on the north shore with Miss Kathleen Ball and Edward Hyde Ball IV. will be gathering for a tea-dance from 4 to 7 o'clock. This party is not to be considered a formal debut for Miss Ball.

John P. Hookers Leaving Today for Son's Wedding.

Mr. and Mrs. John P. Hooker and their daughter, Mary, are leaving Winnetka today on their second trip within a few weeks to see one of the sons of the family married. Miss Mary Glyde Barbey and West Hooker are to be married at 4:30 o'clock tomorrow in the Louisville, Ky., home of the bride's mother, Mrs. Homer W. Sweney, and Mr. Sweney. Only members of the two families will attend the informal ceremony, for which the bride will wear a street-length dress and a string of pearls belonging to her mother.

Miss Barbey, who is called Molly, has been visiting the Hookers since Christmas, for which her fiancé was able to come from Green Bay, Wis. His brother, Ensley, also was at home for the holiday, but had to go back to his work in New York and will be unable to attend the ceremony. Two of the bride's sisters will attend her, and Mr. Hooker will be his son's best man. Young Mr. Hooker and his bride will live in Green Bay, where he is engaged in defense work.

Elaine Victor to Be Wed to Lt. Mahle Tonight.

Miss Elaine Gay Victor and Lt. [j. g.] A. Edwin Mahle will be married at 8:30 o'clock tonight in the First Presbyterian church, Evanston. The bride's parents, Mr. and Mrs. John H. Victor of Wilmette, will give a reception later at the Orrington hotel.

Mrs. Orrin W. Clifton will be her sister's matron of honor, and Miss Barbara Lewis and Miss Joan Frymark are to be bridesmaids. Lt. Mahle, son of Dr. and Mrs. Arthur E. Mahle of Wilmette, will have his brother, James, as best man. Ushering will be Lt. [j. g.] James Guy, Lt.

[Continued on page 16, column 3.]

Introduced to Society at a Luncheon

[TRIBUNE Photo.]

Miss Alice Hooper, daughter of Mr. and Mrs. Henry Hooper, who was introduced to society at a luncheon yesterday at the Racquet club, shared by Miss Marian Vilas, daughter of Mrs. Lawrence H. Vilas. Both debutantes are at home this winter.

Weddings Announced

Mrs. Leon Irving Thomas of Lynn, Mass., formerly of Oak Park, announces the marriage on Dec. 12 of her daughter, Priscilla, of Montclair, N. J., to Ensign Edward H. P. Gilman, U. S. N. R., son of the Rt. Rev. Alfred A. Gilman, bishop of the diocese of Hankow, China, and of the late Mrs. Gilman. Bishop Gilman officiated at the ceremony, which took place in the Church of the Holy Name, in Swampscott, Mass. The bride is a graduate of Wheaton college, in Massachusetts, and Ensign Gilman was graduated from Brown. He and his bride are at home in Virginia Beach, Va.

The marriage on Dec. 13 of the former Miss Inez Wolk to Alexander Lavin, son of Mr. and Mrs. Louis Lavin of Barry avenue, is announced by her parents, Mr. and Mrs. Samuel H. Wolk of Sheridan road. Mr. and Mrs. Lavin are at home in Barry avenue.

Mrs. Walker Colkin Jones of North Dearborn parkway announces the marriage on Dec. 18 of her daughter, Dorothy Jane, to Herbert Alexander Vance, son of Mrs. William Vance of Tenafly, N. J. The former Miss Jones attended the American Academy of Art. Mr. Vance is a graduate of St. Lawrence university. After a wedding trip to Fort Lauderdale, Fla., Mr. and Mrs. Jones will be at home in North Dearborn parkway.

Tea to Be Given Today by Wells College Clubs

The Chicago and Evanston-North Shore Wells College clubs will give a joint tea for prospective and vacationing students this afternoon at the home of Mrs. Arthur W. Walsh, 858 Sunset Road, Winnetka. Miss Julia Martin, president of the Chicago Wells club, will be co-hostess with Mrs. Walsh, who heads the North Shore alumnae.

Alumnae of Kappa Delta to Hold Luncheon Today

The annual holiday luncheon of the Kappa Delta alumnae will be held today in the Georgian room at Carson Pirie Scott & Co. Mrs. Herbert Mueller, president of Zeta province of the sorority, and Mrs. Ade Schumacher, national chairman of the chapter house committee, will be special guests. This year the meeting will be devoted to a survey of the war services being carried on by active chapters at colleges thruout the country.

Hand-Knitted Clothes Form Alluring Array

BY REA SEEGER.

Even tho knitting remains an unsolved mystery to you, that doesn't mean you can't revel in the joy of wearing hand-knitted costumes. Some beauties are included in one of the best showings ever displayed. True, they are not inexpensively priced, but such superlative clothes are well worth every penny you pay to own them. Such garments do not sag, bulge, wrinkle, or become shapeless even after weeks of wear. They're designed and made with the same attention to fashion, fit, and detail as any dress of wool, satin, or crêpe silk. Furthermore, the colors are usually flattering and distinctive.

Cinnamon and copper browns, stunning caramel tints, and all the most effective beige shades make ideal contrasts not only for brown fur coats but with black or navy fabric winter coats. There are several shades of red and soft corals, beautiful tones of green from chartreuse to jade, and almond. The old gold colors are particularly effective for dull gray days, and, if you crave subtle tones, the putty grays are exactly what you need. Such a shade blends exquisitely with everything, bright or dark. Along with the winter whites and the pastels, these soft gray shades are especially good for all-purpose use. They are ready for wear during chilly days of spring or for the occasional cool weather down south and here at home with dark winter coats as a pick-up contrast for a dark day.

The one piece dresses are a delight. There are such interesting details as bowknots, bands, and accenting buttons, and the skirts are gored and sometimes flared because of alternating panels of contrasting knitted design. Two piece suit and costume dresses are ideal buys in dark street shades and pastels. The beautiful patterns, the smooth, hand-knitted, inimitable swank and the smart nubby texture of the fine wool yarn together with the dress details make these outstanding knits of the season.

* *

Bryn Mawr Alumnae Have Holiday Tea This Afternoon

Bryn Mawr alumnae have planned a Christmas tea for this afternoon at the Chicago College club. Undergraduates at home for the holidays and high school juniors and seniors who are interested in Bryn Mawr have been invited to the party. Miss Nancy Scribner will be spokesman for the junior class. Among the prospective students are Alice and Barbara Bentley, the Richard Bentley's daughters, and Ann Gregory, daughter of the Stephen Gregorys.

* *

Party for Service Men.

The Parent-Teacher association of the Lloyd school will give a party for 50 service men tomorrow evening in the Blackhawk park fieldhouse.

Front VIEWS and PROFILES

BY MARCIA WINN

Apple Polishing.

A young Chicago woman who teaches an adult education class at night school went into her classroom as usual a few nights before Christmas to find her desk heaped with packages: a five pound box of candy, handkerchiefs, an apple, and an envelope containing a $10 bill. Touched and somewhat amazed, she looked at her assembled class [sixth grade], but before she could open her mouth to speak the class roared as one, "No school tonight. We're going to celebrate!" And they did. They took the teacher to a dine-and-dance roadhouse and celebrated until dawn.

Laconicism.

A Chicago boy, **Pvt. Kenneth J. Wolf**, recently wrote his father, **Milton Wolf**, a member of the special events committee of the war bond sales department here, the following masterpiece of understatement:

"Dear Dad:

"Just a few lines to let you know I am still as lucky as ever.

"In a hospital now because the Nips nipped me a few times. Five times to be exact. One in the left leg. Two in the left thigh. One in the right shoulder. One nicked my forehead. They are all just nicks. Still hope to see you all soon. Just wanted to let you know what has been happening since I last saw you.

"P. S.: You wrote me you met **Jack Dempsey**. I met **Barney Ross**. I bunk with Barney. Don't try to tell me you bunk with Dempsey."

Vignettes from the Christmas Scene.

The child who scrawled on a business reply card to a Chicago power plant magazine the note: "Dear Santa—Please bring me a Book and orchids, train, Signal, rake, doll house, tree, poket book, cards, coach, 5 dollys, bicycle, skates and cloths. With love Helen. P. S. I have been a good Girl."

. . . The reader who wrote: "Yesterday I witnessed the Christmas spirit. I saw ecstasy, love and faith—in the stars; stars in the eyes of a child three years old." . . . And the reader who wrote: "The bus driver waited and we wondered; and then a lady appeared, excited and joyful. He had found her purse and kept it for her. She said, "O, my Christmas tree for my baby!" Then the bus driver pulled close to the curb for a man with crutches, and we had a real happiness, for it was Christmas eve." . . . The Christmas card of the **Reuben Cahns**, who thriftily saved the cards they received in 1941 and appended the note, "Because of the man power problem, paper control, rationing and taxes, we are introducing to you .... [the 1941 sender] whose sentiments we are borrowing and 1941 card we are using to greet you this holiday season."

Sentinel on Christmas Eve.

[From "Baron."]

"Two years ago tonight he walked in snow in a small midwestern town. He paused on the river bridge to watch a group of small boys trudge by with skates slung over shoulders. His heart was as gay as the sport coat he wore. A year ago tonight he walked in mud around barracks in the bayou country. He managed a smile as he thought, 'Next year it will be different!' Tonight he walks in sand—sand as restless as the souls of the sleeping men he guards. What keeps that chin up? Guess it's the same undying hope and optimism that have welled in the hearts of men every Christmas eve for nearly 2,000 years."

PTA Board to Meet.

The executive board of the Calumet Parent-Teacher association will meet at 1:30 o'clock today at the home of its president, Mrs. J. W. Sherman, 8349 Aberdeen street.

Store Hours, 9:45 to 5:45

Marshall Field & Company

BEAUTY SPOTS

of jet lacquer on gabardine

$8.95

You'll have loads of fun New Year's Eve in these sleek black pumps.

Just as foot flattering as can be. You'll love them on sight.

Wonderfully low priced for whirling young feet.

Young Moderns—Staccatoe Shop—Fifth Floor, Middle, Wabash

Similar styles in Evanston, Oak Park, Lake Forest

*Reg. U. S. Pat. Off.

Holiday Heads

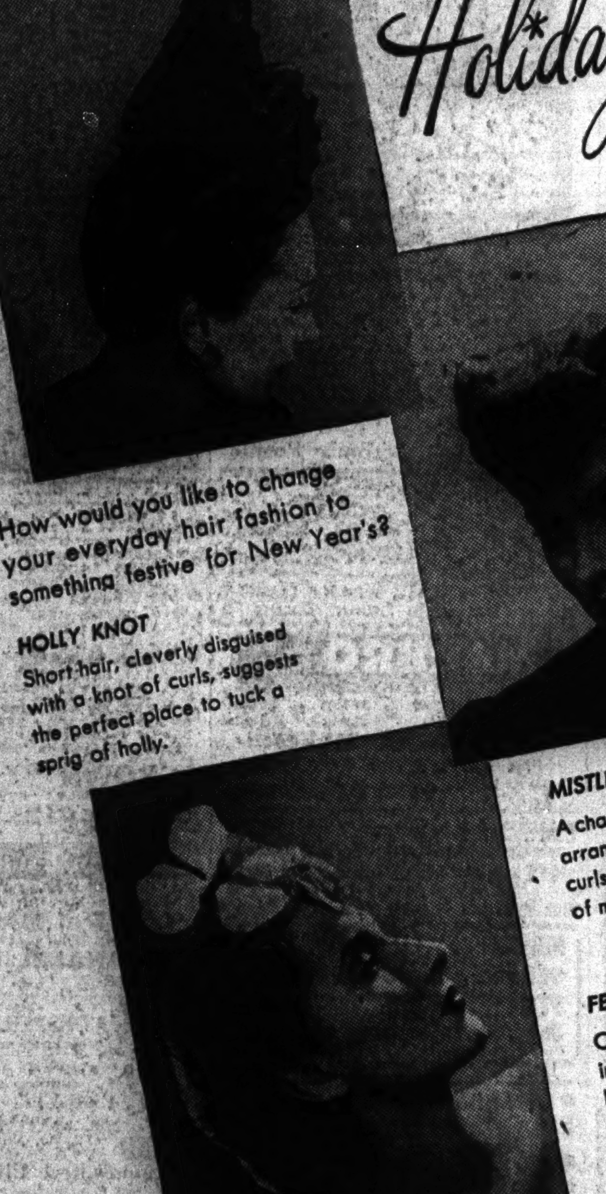

How would you like to change your everyday hair fashion to something festive for New Year's?

HOLLY KNOT

Short hair, cleverly disguised with a knot of curls, suggests the perfect place to tuck a sprig of holly.

MISTLETOE CLUSTER

A charmingly feminine arrangement of soft curls invites a spray of mistletoe.

FESTIVE FLOWER

Curls sweep up and back in a soft roll to meet a luminous flower ornament.

Shampoo and Wave, 2.00 Shampoo and Wave with Tonic Set, 2.50 Hair Trim, 1.50

Permanent Wave with Eight-Hour Cream, 15.00 up. Reshape Hair Cut, 3.00

Scalp Massage and Special Brushing with Hair Lotion or Eight-Hour Cream, 1.50

Course of 6 Treatments, 7.50

Emulsion Treatment for Dry Hair, 3.50 . . . Course of 6 Treatments, 18.00

Elizabeth Arden

70 EAST WALTON PLACE • CHICAGO • SUPERIOR 6950

Store Hours, 9:45 to 5:45

Marshall Field & Company

$55

CLASSIC

WOOL DRESSMAKER SUIT

flatters a 42 as much as a 12

Wool with rabbit's hair in a soft, pleasing suit with metallic buttons to fasten the jacket high.

Black, gray, blue; sizes 12-42.

Suit Shop—Sixth Floor. Hat—Fifth Floor

Buy War Bonds and Stamps Today

Come to Victory Center—Ninth Floor

"Wedding Postponed"

By Susannah Shane

[Copyright: 1942: by Harriette Ashbrooke.]

INSTALMENT XXXVIII.

NEW EVIDENCE.

At Wanataskee Landing there were long lines of ramshackle houses for the smelter workers, a moving picture theater featuring Clark Gable, a red five-and-dime, the long moan of factory whistles and river craft.

And grime settling down on everything. A miniature Manchester or Pittsburgh here in the north, robbing the quiet woods of their silence, smudging silver birches with coal soot.

There was even an air field with a regular three times a week schedule from Vancouver for those who could not waste time on the daily train. Bart Carson had come by plane himself, for he had no time to waste. Back there Tessa Devlin was awaiting. And ahead of him . . .

He felt in the pocket of his rough workman's jumper that matched the workman's overalls and boots and cap pulled far down over his face. He rubbed a three days' growth of beard approvingly. Good old Army & Navy store on 6th avenue, New York! Good old black stubble making him look so little like that smooth shaven, clean cut picture that had been on the front pages beside Jayson Plaice's.

He pulled the little red notebook from his jumper pocket, searched out a page . . . five miles north to the junction of the Wanataskee with Horse Creek. From the river it looks like a rocky part of the landscape but if you climb up the south side of the bluff . . .

The river traffic flowed by him, most of it going downstream to the smelter. Occasionally a launch, faster than his own, put-putted past him. His eyes held to the bank on the left, watching for landmarks, consulting the little red book.

It was like the man at the boat landing had said. You couldn't miss it. Funny looking it was, with its top sheared off as if it had been sliced with a knife.

He tossed the painter of the launch over a rock projecting into the water and leaped ashore. He had a heavy crowbar and a shovel and pick with him. He started climbing up the south side of the bluff, over the rocks that the old landslide had hurled down upon the tiny tributary of Horse Creek. It was rough going and his nerves were tingling.

He jumped slightly at a hail from the river. But it was only another fellow in a launch, going downstream, giving a friendly greeting. He waved his hand and pressed on over the rocks. The little book had said . . . a sort of cairn, nestling between two projections . . .

His eyes searched the rocky hillside. He wondered if the two projections would have withstood the erosion of 21 years, whether the rocky boulders of a cairn would not long since have tumbled apart and slid down into the ravine below. Of course, the wooden cross that had marked a Christian burial spot would be broken and crushed by now.

But strangely enough it was the cross of perishable wood that endured where rock had disintegrated, as if the frail symbol of righteousness had triumphed over forces that had eroded the stouter memorial of rock.

He found it first, one cross arm broken, but still firm on the spot where it had been planted so many years before. Silt had washed down upon it, half burying it, but at the same time protecting it.

The cairn was still there, but some of the rocks had been shattered and hurled down from their places by two decades of wind and weather. The wind was blowing now, whispering the trees and snapping boughs, laying a rustle of sound over the landscape that muted the occasional throb of a motor launch on the river.

For a moment Bart Carson stood there looking down at the old cross and the tumbled heap of rock and felt again that tightening of the nerves, that quiver of the muscles. Back in that dingy hotel room in New York he had pushed a door half way ajar. Now, perhaps, he would push it all the way, and let light flood into that dark cavern of the past whence tragedy had sprung and fastened upon the present.

Then he set to work quickly with pick and crowbar and shovel, straining, heaving, wrenching rocks, sending them tumbling and thundering into the ravine below. Clearing away what was left of the cairn, attacking with the shovel and hard packed earth beneath, digging, sweating, trying to keep pace in the violence of physical exertion with the quiver of nerves and muscles under train's end tension.

A foot, two feet down with earth growing harder. And at three feet its hardness was increased by the crunch of steel on rock. Or was it rock?

He was down on his knees now, clawing into the earth with his fingers, scrabbling the dirt away from something. Glass! A bottle! An old whiskey bottle! There wasn't any label, but it was the same shape as a whiskey bottle.

No label, but there was something inside. He rubbed it against his shirt to clear away the encrusting grime. He could see it now. Paper. There was writing, but he couldn't read it thru the glass. He wrenched impotently at the screw cap. His hands smeared away dirt from the bottle neck, and he could see a cork beneath the metal cap.

But why a bottle? It threw confusion into him. It wasn't a bottle he'd been digging for.

And then there at his knees in the same hole from which he had scooped the bottle, he saw it, and his hands pushed back the dirt and felt smooth contours with fingers trained to know the bony structure of the human frame.

Round and smooth, but with the nonymity of a skeleton dead for 21 years. And with a small round hole at the back of the skull!

Suddenly that earth eaten bone beneath his hand and the bottle together made sense. A man, and buried with him, sealed in that bottle the secret his long forgotten bones held!

He grabbed up the bottle, raised it to crash its glass surface against a stone.

Before he could strike, it shattered, in his hands. He felt the white hot sear of a pain along one arm, and the air cracked with the echoing thunder of two swift shots.

For the fraction of a second he was held in the paralysis of pain and surprise. Then he dropped flat. Into the hole he had scooped out, his face pressing the earth beside that grisly roundness.

There was a third shot. It pinged against a rock, ricocheted and sent up a little geyser of dirt on the spot where his head had been. It came from the woods hugging the bluff on the north.

Some one was in there shooting at him. And he had no gun. He cursed himself for a fool and cowered in the hole. No gun. Only his two fists. One of them was smeared now with blood from a wound.

He tensed his muscles and felt along his forearm. Only a flesh wound. No bones broken. He wondered how many bullets the other fellow had. If he could wear him out, exhaust his ammunition, then fists would be some use. Now they dug into the soft earth, grasped the handle of a shovel.

From somewhere in his boyhood Nick Carter Death on the Plains past came strategy. He maneuvered the shovel into place, used the handle to raise his cap a few inches above the mound of earth that surrounded the declivity.

There were two more shots and another little geyser of dirt close beside the cap. Good marksman! Almost plugged the cap. His hand inched forward to the spot where the tiny lead slug had dug into the dust, fished it out, examined it.

Probably from a .38. And most .38's had six shots in the chamber. Five gone already. One more left. If the assailant hidden there in the woods on the north side of the clearing had no reserves for reloading, if he could wear him out, trick him into wasting the other shot . . .

He settled down into the declivity like a soldier seeking safety in a shell crater. He tore a strip from his shirt for a makeshift bandage for the four inch gash where a bullet ploughed along the flesh. He was hardly conscious of pain. It was as if tensed, alert nerves were tuned only to the crackle of a twig, the fall of a pebble along the path of some creeping advance.

The remains of the shattered bottle had rolled down into the hole beside him. He reached out and extracted the tightly rolled piece of paper it contained.

The writing was faded and in some places washed out altogether by the damp which not even the double barrier of cork and metal had been able to keep out entirely. He slipped it into his shirt pocket, stuffed a handkerchief on top. In the coming mêlée that must be safe.

He looked at his wrist watch. Four-thirty. Already shadows were beginning to slant in the afternoon sun. The air was still except for an occasional muted sound from the river.

[Continued tomorrow.]

According to Culbertson

[Copyright: 1942: By Ely Culbertson.]

It is trite but true that the worst tragedies at the bridge table do not always follow demonstrably bad bidding. Sometimes a hand that has been bid quite logically is caught in the morass of bad breaks. Consider the following case, for example. Surely North-South did not deserve the awful fate that befell them.

South, dealer.
Rubber bridge.
Both sides vulnerable.

NORTH
♠ A Q 10 9 5
♥ 8 5
♦ K Q
♣ J 10 5 3

WEST
♠ 6
♥ A 10 6 4 2
♦ 10 8 7 5 4
♣ A 2

EAST
♠ K J 8 3 2
♥ 9
♦ J 9 6 3 2
♣ Q 6

SOUTH
♠ 7 4
♥ K Q J 7 3
♦ A
♣ K 9 8 7 4

The bidding:

South	West	North	East
1 heart	Pass	1 spade	Pass
2 clubs	Pass	2 no trump	Pass
3 clubs	Pass	5 clubs	Pass
Pass	Double	Redouble	Pass
Pass	Pass	Pass	

I do not contend that North's redouble was the safest or soundest action imaginable, but of one thing I am sure: No North player, however expert, could have envisaged the destruction that was just around the corner.

West opened the spade six, and right here, at the very first trick, declarer was on the spot. There was a perfectly good diamond trick in dummy upon which to discard South's losing spade, but West's lead created a blocking situation. If the spade ace were put up, declarer could not immediately return to dummy after cashing the diamond ace.

Declarer saw the danger of finessing at the first trick, but he also saw that if he refused to finesse, he would automatically admit defeat, eventually losing at least one spade trick, one heart, and one club, even if he was lucky in the position of the cards. Unwilling to concede defeat so meekly, declarer tried the finesse, and the roof promptly fell on him! East smothered the queen with the king and returned his singleton heart. West won and gave East a heart ruff. East returned a spade; West ruffed with the club deuce. West led another heart, and when declarer despairingly put in the club ten from dummy, East over-ruffed with the club queen. West's ace of trumps finally accounted for the fourth undertrick! Thus, what had seemed a not illogical, tho aggressive contract, was defeated to the tune of 2,200 points!

Two Weddings Draw Attention in News Today

[Continued from page 15, column 2.]

[j. g.] Edward Osborn, Lt. [j. g.] William Brown, and Ensign Milo Millicevich. Lt. Mahle and his bride will live in Evanston, as he is stationed at the Glenview Naval Air base as an instructor.

Joan Smith's Betrothal to Patrick ReQua Told.

Mr. and Mrs. Cecil Weldon Smith of Minneapolis today are announcing the engagement of their daughter, Joan, to Patrick Anderson ReQua, son of Mr. and Mrs. Haven A. ReQua of Lake Forest. Miss Smith is arriving in Lake Forest today to stay with the ReQuas until she returns to Carleton college. Young Mr. ReQua attended Carleton for three years and now is a senior at Lake Forest college. Mr. ReQua, who has enlisted in the naval reserve, is a grandson of Mrs. Charles H. ReQua of Winnetka and of Mrs. Charles P. Anderson and the late Bishop Anderson of Evanston.

The formal Christmas party for the north shore high school students who belong to the Evening Series will be held tonight at the Indian Hill club. Mr. and Mrs. Edward Adams, the Richard Bentleys, and the Wilford L. Wheelers will act as hosts. Before the dance, the Elmer J. Dicks and Mr. and Mrs. Herbert Butz are holding open house for the young people in the group, who will go either to the Butzes' or the Dicks' before joining forces at the club.

Guests of all ages, starting with the seventh grade, will try their skill on roller skates tonight at the White City rink, where the Colony club of the University of Chicago is giving is annual family party.

Mrs. James G. McMillan Is Home from Hospital.

A pleasant holiday treat for Mrs. James G. McMillan was permission from her doctor to return home from the Passavant hospital in time for Christmas. Mrs. McMillan, who is president of the Illinois Opera guild, expects to leave for Phoenix, Ariz., soon for a long rest.

Mrs. F. Newell Childs, the former Jean Joers, and her infant daughter, will be going home to Lake Forest from the Passavant hospital on Thursday. Tiny Catherine, who was named for her maternal grandmother, Mrs. John C. Pickering of Fort Lauderdale, Fla., was born on Dec. 18, Lieut. and Mrs. Childs' first baby. Mr. and Mrs. C. Frederick Childs are the infant's paternal grandparents.

Mr. and Mrs. Norman Granstrom [Elaine Mangel] announce the birth of a son, Peter Martin, on Dec. 21. The baby is the grandson of the P. Martin Granstroms and of Mrs. John Mangel.

Miss Arlee Sherritt entertained at luncheon yesterday for Miss Mary Lois Everitt, Mrs. George Everitt's debutante daughter. Among the 40 guests were classmates of Miss Everitt from Northwestern university, some of Miss Sherritt's friends from Stephens college, and former Roycemore classmates of the two young women.

* *

Children Will Be Guests of Hamilton Park Club

Children from three institutions, the Sarah Hackett Stevenson Memorial home, the Protestant Children's home, and the Klingbert home, will be given a party this afternoon in the fieldhouse at 72d street and Normal boulevard by the Hamilton Park Woman's club.

Household Forum

By Louise Bargelt

Elinor G——, Evanston, Ill: If you ever find yourself with hard to crack brown sugar on your hands, just place it in a jar with a damp cloth or sponge for company, and then seal tightly. The sugar will relent and soften nicely.

Mrs. Fred S——, Chicago: I don't just "empty and wash a cream bottle" any longer. I save quite a bit by rinsing all cream that remains with a little milk, and then pouring this into milk bottle.

Joyce B——, Princeton, Ill: I wipe the furniture I am going to polish with a cloth damp with water and vinegar before starting in to polish it. This removes finger marks, etc., and leaves a nice clean surface.

Now your idea—please!

MOTION PICTURES DOWNTOWN

Enjoy New Year's Eve... IN ALL BALABAN & KATZ THEATERS

CHICAGO — OPEN 8:30 — Pr. Chg. 1 & 6:30 — Paramount's positive panic — BING CROSBY, BOB HOPE, DOROTHY LAMOUR "ROAD TO MOROCCO" — IN PERSON LES BROWN & ORCHESTRA — Extra! SYBIL BOWAN

ROOSEVELT — 40c 8:45 to 1 (inc. tax) — JACK BENNY · ANN SHERIDAN "George Washington Slept Here" CHARLES COBURN · HATTIE McDANIEL

UNITED ARTISTS — 40c 8:45 to 1 (inc. tax) — W. Somerset Maugham's "THE MOON AND SIXPENCE" GEORGE SANDERS · HERBERT MARSHALL — Extra! Shostakovich's 7th Symphony

GARRICK — 40c 8:45 to 1 (inc. tax) — In Technicolor — Betty GRABLE · John PAYNE · Harry JAMES & Band "SPRINGTIME IN THE ROCKIES" CARMEN MIRANDA · CESAR ROMERO

APOLLO — 2 features — 40c 8:45 to 1 (inc. tax) — One man and "SEVEN SWEETHEARTS" VAN HEFLIN · Kathryn GRAYSON, Marsha HUNT · Cecilia Parker — PLUS "STREET OF CHANCE" BURGESS MEREDITH, CLAIRE TREVOR

BUY WAR BONDS ★ BUY WAR BONDS ★

STATE LAKE — 40c 8:45 to 1 (inc. tax) — THE BIGGEST CHEER OF THE NEW YEAR! For every GUY and his GAL from 7 to 70 . . . the most heart-stirring, dramatic, musical romance ever to thrill you! "FOR ME and MY GAL" GEORGE MURPHY · GENE KELLY, Marta Eggerth · Ben Blue — EXTRA! "COLLEGE AT WAR" Colortoon riot · Late News

2 BEST AT THE McVickers — MADISON-STATE — CARY GRANT, JEAN ARTHUR, RONALD COLMAN "Talk of the Town" — IN TECHNICOLOR! FRED MacMURRAY, Paulette GODDARD, Susan HAYWARD "FOREST RANGERS"

LA SALLE — ADULTS ONLY — The Low-Down on the "Clip-Joints"! "ESCORT GIRL" AND "JUNGLE VIRGIN"

MONROE — 8:30 A. M. TO MIDNIGHT — MEET HIROHITO'S "SONS OF HEAVEN" — FIRST CHICAGO SHOWING — "RAVAGED EARTH" — 30c to 1 P. M. — IT'S TERRIFIC! — Added—Laugh Panic Leon Errol, "Dear, Deer" — LATE NEWS—COLOR CARTOON

STUDIO — Van Buren at Michigan—Opens Noon — 35c to 1—40c to 6:30—50c after 6:30 — MEN IN UNIFORM 35c AT ALL TIMES — BIG TRIPLE BILL — NO. 1— THE APE BOY "BO-RU" — NO. 2— CANNIBAL GIRL "RAMA" — NO. 3— UNASHAMED NUDISTS "Strange People"

CLARK — FIRST RUN NEWS REELS — Douglas Fairbanks Jr., Rita Hayworth "ANGELS OVER BROADWAY" Also "FUGITIVE FROM A PRISON CAMP"

MOTION PICTURES DOWNTOWN

GRAND — Loop's Lowest 1st Run Prices — Clark near Randolph From 9:30 — LAST 2 DAYS — "THE YANKS ARE COMING" — "BEYOND THE GREAT HORIZON" — Open All Night 'til Most Daylite NEW YEAR'S EVE — ENTIRE NEW SHOW — 2 EXCLUSIVE THRILLERS

TELENEWS — ONE HOUR — Greatest Action Films of the War — U.S. CARRIER VS. JAPS!

RIALTO — 30c to 1 P.M.—State & Van Buren — BIG STAGE SHOW with Patricia Morgan—Sandra Sexton — SONJA HENIE, JOHN PAYNE "ICELAND" — Seats Now on Sale at Box Office! New Year's Eve "MIDNITE SHAMBLES"

World PLAYHOUSE — 410 S. Mich. Ave. — Cont. 11:15 to Midnite—30c to 2, tax included — Best Russ Film Since "Girl from Leningrad" "MASHENKA!" Soviet Life and Love Go On! Plus G. B. SHAW SPEAKS!

NORTHWEST

Enjoy New Year's Eve... IN ALL BALABAN & KATZ THEATERS — BALABAN & KATZ Wonder Theaters — OFFICIAL BOND ISSUING AGENTS

CONGRESS — YANK GANGSTERS COLLECT $1,000,000 REWARD "HITLER—DEAD OR ALIVE" & MARSHA HUNT, "AFFAIRS OF MARTHA" — SPECIAL STAGE SHOW NEW YEAR'S EVE!

HARDING — Milw.-Sawy. — YANKEE DYNAMITE MICKEY ROONEY, "A YANK AT ETON" Plus Vengeance in China Skies, John Wayne, "FLYING TIGERS"

GATEWAY — 5216 Lawr. — MARSHA HUNT, RICHARD CARLSON 'AFFAIRS of MARTHA' Plus Tropic Romance Allan Jones, "MOONLIGHT IN HAVANA"

CRYSTAL North-Cal. Op. 1:30 / BILTMORE 2046 Division / BELPARK Cic.-Belm. Op. 1:30 / TERMINAL 3315 Lawr. Op. 1:30 — ERROL FLYNN, RONALD REAGAN 'DESPERATE JOURNEY' & RAY MILLAND "ARE HUSBANDS NECESSARY?" — Terminal Only: SPECIAL STAGE AND SCREEN SHOW NEW YEAR'S EVE!

WILL ROGERS — CLARK GABLE, LANA TURNER Together in 'SOMEWHERE I'LL FIND YOU' & Diana Barrymore "BETWEEN US GIRLS"

DRAKE 3548 Montrose / PORTAGE 4050 Milwaukee — CLARK GABLE, LANA TURNER "SOMEWHERE I'LL FIND YOU" & Diana BARRYMORE 'BETWEEN US GIRLS' — Portage Only: SPECIAL STAGE AND SCREEN SHOW NEW YEAR'S EVE!

BUY WAR BONDS ★ BUY WAR BONDS

ADMIRAL — GARY COOPER — MADELEINE CARROLL 'GENERAL Died at DAWN' & Cary Grant, Claude Rains 'LAST OUTPOST'

LIBERTY — 3705 Full. — 15c 1:30 6:30 20c After & Tax — SABU, Raymond MASSEY, "DRUMS" in Color — MADELEINE CARROLL, LYNN OVERMAN, DOUGLAS FAIRBANKS JR. in "SAFARI"

IRVING — 4003 Irving Park—Color Cartoon — LANA TURNER, CLARK GABLE, "SOMEWHERE I'LL FIND YOU" Plus DIANA BARRYMORE, "BETWEEN US GIRLS"

EMBASSY — 3940 Fullerton Avenue — HENRY FONDA and LUCILLE BALL, "THE BIG STREET" Plus JOE E. BROWN, "DARING YOUNG MAN"

AVON — 3327 Fullerton Ave.—Opens 1:30 — Peter LORRE, Boris KARLOFF, "BOOGIE MAN WILL GET YOU" & JON HALL, ILONA MASSEY in "INVISIBLE AGENT"

CROWN — 1607 W. Division—Op. 10 A. M. — ANN HARDING and EDWARD ARNOLD, "EYES IN THE NIGHT" — Dead End Kids, "'NEATH BROOKLYN BRIDGE"

MONT CLARE — GINGER ROGERS—EDW. G. ROBINSON, Chas. Boyer—Rita Hayworth—Henry Fonda 'TALES of MANHATTAN' — RED SKELTON—ANN SOTHERN "PANAMA HATTIE"

ALAMO — 3639 Chicago Ave.—Mat. Daily — Alan Hale, Raymond Massey, Errol Flynn, Ronald Reagan 'DESPERATE JOURNEY' — Ray Milland, Betty Field, 'Are Husbands Necessary'

TIFFIN — North Ave. at Karlov—Free Parking — ERROL FLYNN, Ronald Reagan, "DESPERATE JOURNEY" — Ray Milland, "ARE HUSBANDS NECESSARY"

GRAND — 3433 W. NORTH AVE.—Open 6:00 — Clark Gable, Lana Turner, "Somewhere I'll Find You" — John Carroll, Ruth Hussey, 'PIERRE of the PLAINS'

MILFORD — 3311 N. Pulaski—Open 1:30 — B. Stanwyck, George Brent, "GAY SISTERS" & Monty Woolley, "PIED PIPER"

RIVOLI — 4380 Elston — 2 Good Hits 15c 6 to 6:30 20c After 6:30 — B. Stanwyck, 'Gay Sisters' & J. Hall, 'Invisible Agent'

NITA — 2915 Milwaukee—Op. 6—3 Feat.—G. Montgomery, "Riders of Purple Sage"—P. Kelly "Not a Ladies' Man"—"Pirates on Horseback"

LOGAN — Milwaukee-Sawyer—Open 1:30 P. M. — John Carroll, "PIERRE of the PLAINS" — Lucille Ball, Henry Fonda, "THE BIG STREET"

WEST

Enjoy New Year's Eve... IN ALL BALABAN & KATZ THEATERS — BALABAN & KATZ Wonder Theaters — OFFICIAL BOND ISSUING AGENTS

MARBRO — MADISON CRAWFORD — Easily Reached by Street Car, "L" and Bus — Open 1:30 — ROSALIND RUSSELL · JANET BLAIR · BRIAN AHERNE "MY SISTER EILEEN" Plus ABBOTT and COSTELLO — Ab-Sleuth-ly Wacky! "WHO DONE IT?"

PARADISE — Open 1:30—PUNCH-PACKED POWER THRILLER OF YEAR! AMERICAN GANGSTERS INVADE BERLIN! 'HITLER—DEAD or ALIVE' — Direct from Sensational Loop Run! Plus "Boston Blackie Goes Hollywood"

MANOR / SENATE / STATE / Cent. Pk. — Errol FLYNN, Ronald Reagan "DESPERATE JOURNEY" & Ray Milland, Betty Field "ARE HUSBAND'S NECESSARY?" — Senate Only: Spec. Stage Show New Year's Eve. — BUY BONDS

AMERICAN — 8 N. ASHLAND AVENUE — RONALD REAGAN and ERROL FLYNN, "DESPERATE JOURNEY" Plus Ray Milland, "ARE HUSBANDS NECESSARY?"

B'DY STRAND — 1641 W. Roosevelt Road — RONALD REAGAN and ERROL FLYNN, "DESPERATE JOURNEY" Plus "BERLIN CORRESPONDENT," Virginia Gilmore

JOY — 1611 W. Roosevelt—BUGS BUNNY! RICHARD DIX, "TOMBSTONE" — ANDREWS SISTERS, "GIVE OUT, SISTERS" — SECRET CODE, "THE SEA SPY STRIKES"

CRAWFORD — 19 S. CRAWFORD AVENUE — "ALIVE IN THE DEEP" — JOE E. BROWN in "DARING YOUNG MAN" — "MOSCOW STRIKES BACK" Battle of Russia!

BYRD — Madison & Cicero — CLARK GABLE, LANA TURNER "SOMEWHERE I'LL FIND YOU" and DIANA BARRYMORE, "BETWEEN US GIRLS" Laffs!

WEST END — 121 N. Cicero—COMEDY! COLOR CARTOON! — HOPALONG CASSIDY, "RANGE WAR" Plus Geo. O'Brien, "O'MALLEY OF THE MOUNTED"

4 STAR — Diana Barrymore "BETWEEN US GIRLS" — Clark Gable, Lana Turner "Somewhere I'll Find You"

MARSHALL SQ. — 2875 W. Cermak—Errol Flynn, 'Desperate Journey' — R. Milland, 'ARE HUSBANDS NECESSARY'

MADLIN — 1910 W. Madison. Matinee 15c "BIG STREET" Also "THE DARING YOUNG MAN" Joe E. Brown

IMPERIAL — 15c Matinee—Henry Fonda, Louise Beavers, "BIG STREET" — Guy Kibbee, 'Scattergood Survives a Murder'

MOTION PICTURES DOWNTOWN

WOODS — RANDOLPH & DEARBORN — 7:45 A. M. CONT. — 2 FIRST RUN ALL HORROR CHILLERS — BEWARE! FIENDISH GHOULS AT LARGE—BENT ON DEATH AND DESTRUCTION — THE HIDDEN HAND — REACHING OUT ITS ICY FINGERS BRINGING DOOM! — TODAY 7:45 A.M. — BELA LUGOSI DEATH DOCTOR — A MARAUDING MURDERER HE PROWLS THE BOWERY AT MIDNIGHT! — MIDNITE SHOW! STARTS at 12:00

RKO PALACE — RANDOLPH AT LA SALLE — Op. 8:45 a.m. — LAST 2 DAYS — THE NAVY COMES THROUGH with PAT O'BRIEN, GEORGE MURPHY, Jane WYATT — JACKIE COOPER, MAX BAER — Plus Scintillating Romance "THAT OTHER WOMAN" — LA CUCARACHA — CELEBRATE NEW YEAR'S EVE Here! GALA MIDNIGHT SHOW! ALL-NEW PROGRAM

ORIENTAL — RANDOLPH NEAR STATE — HURRY! LAST 2 DAYS! — STAGE — EDDY HOWARD & ORCH. & STARS — GEORGE GIVOT — CHRISS CROSS · THE VALLETS — SCREEN — SURPRISE FILM OF THE YEAR! "LADY in DISTRESS" PAUL LUKAS, MICHAEL REDGRAVE · SALLY GRAY — ALL NEW SHOW THURS., DEC. 31ST — CELEBRATE NEW YEAR'S EVE HERE

NORTH

JULIAN — 918 Belmont Ave.—Opens 1:30 — BUCK JONES and TIM McCOY, "WEST OF THE LAW" and GENE AUTRY, "BELLS OF CAPISTRANO" "THE SECRET CODE" & BUGS BUNNY!

SHERIDAN — 4038 SHERIDAN ROAD — Sammy Kaye & Orchestra — SONJA HENIE, JOHN PAYNE, "ICELAND" — Ann Sothern, Red Skelton, "PANAMA HATTIE"

VOGUE Bdwy. / DEVON Bdwy. / N. CENTER 4031 Lincoln — ERROL FLYNN, RONALD REAGAN "DESPERATE Journey" — RAY MILLAND, BETTY FIELD "ARE HUSBANDS NECESSARY?"

MODE — 3312 Sher. — LEON ERROL Comedy! COLOR CARTOON! — JOE E. BROWN, "THE DARING YOUNG MAN" "JUNGLE SIREN," Ann CORIO, Buster CRABBE

400 — 6746 Sheridan Road — 15c 1:30 6:30 20c After & Tax — Hedy LAMARR, Wm. POWELL, "CROSSROADS" BRIAN DONLEVY, Bob Preston, 'WAKE ISLAND'

BIOGRAPH 2433 Lincoln / DAVIS 4614 Lincoln — LANA TURNER, CLARK GABLE "SOMEWHERE I'LL FIND YOU" DIANA BARRYMORE 'BETWEEN US GIRLS'

BUCK'M — 3319 N. CLARK STREET — Brutal Battle of Russia! "MOSCOW STRIKES BACK," Authentic Film! Dead End Kids, "'NEATH BROOKLYN BRIDGE" "STAND BY, ALL NETWORKS" with John BEAL

ARGMORE — 1040 Argyle—Opens 1:30 — 2 Outstanding Feats. — BARBARA STANWYCK, GEORGE BRENT 'GAY SISTERS' — MONTY WOOLLEY, RODDY McDOWALL 'PIED PIPER'

VIC — Sheffield at Belmont — John Carroll, Ruth Hussey "PIERRE of the PLAINS" — LUCILLE BALL, Henry FONDA, "BIG STREET"

The Esquire — "ICELAND" SONJA HENIE, JOHN PAYNE, FELIX BRESSART And THE ESQUIRE HOUR — Feature at 2:48, 4:42, 6:36, 8:30 and 10:30

Cinema — CHICAGO & MICHIGAN — review 8:00—10:00 — feature 6:30, 8:30—10:30 — Sydney Greenstreet in an exciting melodrama comparable in tempo and mood with "The Maltese Falcon"—it should be seen from the beginning "ACROSS THE PACIFIC"

ADELPHI — OPEN 1:30 — 15c Plus tax 25c After Plus tax — Bing CROSBY, Fred ASTAIRE "HOLIDAY INN" — WARREN WILLIAM, "COUNTER ESPIONAGE"

WINDSOR — 1225 N. Clark—Open 1:30 — Errol Flynn, Ronald Reagan "DESPERATE JOURNEY" and Ray Milland — Betty Field, "ARE HUSBANDS NECESSARY"

B&B RIDGE — 1550 Devon. Open 1 P. M. "CAPTAIN CAUTION" — LON CHANEY JR., "ONE MILLION B. C." — NEW YEAR'S EVE. MIDNITE SHOW THURSDAY

ROSEWOOD — 1823 Montrose—Open 1:30 — Monty Woolley, "PIED PIPER" — B. Stanwyck, Geo. Brent, "THE GAY SISTERS"

BALABAN & KATZ Wonder Theaters — OFFICIAL BOND ISSUING AGENTS

UPTOWN — BROADWAY LAWRENCE — Easily Reached by Street Car, "L" and Bus — Open 1:15—Rosalind RUSSELL, Brian AHERNE "My Sister Eileen" with Janet BLAIR—Plus Co-Riot! ABBOTT & COSTELLO "WHO DONE IT?"

GRANADA — Open 1:30 — MICKEY ROONEY, Fred. BARTHOLOMEW "A YANK AT ETON" Plus JOHN WAYNE, John Carroll, Anna Lee, "FLYING TIGERS"

RIVIERA — Op. — CARY GRANT, JEAN ARTHUR, RON. COLMAN "TALK OF THE TOWN" Plus Fred MacMurray, Paulette Goddard, "FOREST RANGERS" (Color) LAST 2 DAYS — NEW SHOW THURSDAY

CENTURY — Chas. Boyer, Ginger Rogers, Rita Hayworth, Henry Fonda, "TALES of MANHATTAN" & Disney's "BAMBI"

NORTOWN Howard-Clark / NORSHORE Western-Devon — Marsha Hunt "AFFAIRS OF MARTHA" & Allan Jones "MOONLIGHT IN HAVANA"

PANTHEON Sheridan-Wilson / BELMONT Lincoln-Ashland — Marsha Hunt "AFFAIRS OF MARTHA" & Chester Morris "Boston Blackie Goes Hollywood"

LAKESIDE 4728 Sheridan / COVENT 2653 N. Clark / CINE' 2516 Devon — CLARK GABLE, LANA TURNER "SOMEWHERE I'LL FIND YOU" & ROB'T CUMMINGS "BETWEEN US GIRLS"

HOWARD — Edward Arnold, Ann Harding "EYES IN THE NIGHT" & Headline Hit! "BERLIN CORRESPONDENT"

BUY BONDS ★ BUY BONDS

SOUTH

PICCADILLY — LAST TIMES TODAY AND TOMORROW — Charles Boyer, Ginger Rogers, Henry Fonda, Rita Hayworth, Chas. Laughton, Ed. G. Robinson 'TALES OF MANHATTAN' — Walt Disney's Full-Length Feature in Color "BAMBI" — WORLD NEWS

HARPER — Diana Barrymore "BETWEEN US GIRLS" — Dorothy Lamour, "THE FLEET'S IN"

HYDE PARK — Marlene Dietrich, Edw. G. Robinson and George Raft, "MANPOWER"

SHAKESPEARE — Barbara Stanwyck "THE GAY SISTERS" — Ilona Massey, "INVISIBLE AGENT"

KEN — 1225 E. 47th. 1 Block West I. C. Open 1:30. 20c to 6:30. Tax incl. — Rita Hayworth "Lady in Question" Brian Aherne — Melvyn Douglas "He Stayed for Breakfast"

RAY — 3 Big Hits—Billy Lee, "WAR DOGS" Warren William, "COUNTER ESPIONAGE" "MISS V FROM MOSCOW" LOLA LANE

MOTION PICTURES SOUTH

CONVENIENT TO YOUR HOME! WARNER BROS. THEATRES — IMMEDIATE DELIVERY OF WAR BONDS

AVALON — 79th at Stony · Free Parking — Doors Open 1:30 — Cary Grant, Jean Arthur, Ronald Colman "THE TALK OF THE TOWN" Fred MacMurray (In Technicolor) "FOREST RANGERS"

CAPITOL — 79th at Halsted — Doors Open 1:30 — Disney's (Color) "BAMBI" — Charles Boyer, Rita Hayworth, Henry Fonda, Ginger Rogers, Charles Laughton, "Rochester," Others "TALES OF MANHATTAN"

Attend Our New Year's Eve Jamboree! Midnite Revelry—Fun—Favors—Whoopee!

STRATFORD — 63rd-Halsted—Craig Stevens "SECRET ENEMIES" — Lloyd Nolan, "APACHE TRAIL" Donna Reed — MIDNITE JAMBOREE NEW YEAR'S EVE.

BEVERLY — 95th-Ashland—Free Parking — Patricia Morison, Betty Field, Ray Milland, 'ARE HUSBANDS NECESSARY?' — MIDNITE JAMBOREE NEW YEAR'S EVE.

JEFFERY 71st-Jeffery / RHODES 79th-Rhodes — Edward Arnold, Ann Harding "EYES IN NIGHT" — Ralph Morgan, Jean Parker "TRAITOR WITHIN" — MIDNIGHT JAMBOREES NEW YEAR'S EVE.

OGDEN — "'NEATH BROOKLYN BRIDGE" Plus "EYES IN THE NIGHT" — MIDNITE JAMBOREE NEW YEAR'S EVE.

GROVE — "The DESPERATE JOURNEY" "ARE HUSBANDS NECESSARY?" — MIDNITE JAMBOREE NEW YEAR'S EVE.

HIGHLAND — "DESPERATE JOURNEY" "The TRAITOR WITHIN" — MIDNITE JAMBOREE NEW YEAR'S EVE.

HAMILTON — "INVISIBLE AGENT" Richard Arlen, "WILDCAT"

COSMO — Ann Corio, "JUNGLE SIREN" "DEEP in the HEART of TEXAS" — Ladies! DINNERWARE CUP free with eve. adm. — Matinee: Kiddie Show—Free COMIC BOOKS — MIDNITE JAMBOREE NEW YEAR'S EVE.

SHORE 75th-Kingston / FROLIC 55th-Ellis — Clark Gable "SOMEWHERE I'LL FIND YOU" — John Carroll "PIERRE OF THE PLAINS" — MIDNIGHT JAMBOREES NEW YEAR'S EVE.

OAKLAND — "SOMEWHERE I'll Find You" "PIERRE of the PLAINS"

"MET" — "'NEATH BROOKLYN BRIDGE" & Louise Beavers, "BIG STREET"

Enjoy New Year's Eve... IN ALL BALABAN & KATZ THEATERS — BALABAN & KATZ Wonder Theaters — OFFICIAL BOND ISSUING AGENTS

TIVOLI — LAST 2 DAYS! — Open 1:30 — ABBOTT & COSTELLO "WHO DONE IT?" & MICKEY ROONEY, FREDDIE BARTHOLOMEW "A YANK AT ETON"

SOUTHTOWN — LAST 2 DAYS! — Open 1:00 — CARY GRANT · JEAN ARTHUR · RONALD COLMAN "TALK OF THE TOWN" and Paulette Goddard, Fred MacMurray "FOREST RANGERS" in Technicolor

TOWER — NEW SHOW TODAY! Marsha Hunt, Richard Carlson, Virginia Weidler "AFFAIRS OF MARTHA" Plus ALLAN JONES, JANE FRAZEE 'MOONLIGHT in HAVANA'

MARYLAND — Errol Flynn, Ronald Reagan "DESPERATE JOURNEY" & Ray Milland, "ARE HUSBANDS NECESSARY?"

REGAL — ON STAGE! IN PERSON! LIONEL HAMPTON & His Great BLUES-BLAZING ORCHESTRA — Co-Headlining with ENCHANTRESS OF SWING! BILLIE HOLIDAY — On Screen: Edw. Arnold 'EYES in the NIGHT' — Also Latest ALL-AMERICAN NEGRO NEWS! Attend Our Special Late New Year's Eve Show! Complete Stage and Screen Program!

MICHIGAN — 55th at Michigan — Opens 1:30 — ALL-COLORED NEWS REEL — "INVISIBLE AGENT," Jon HALL, Ilona MASSEY "EYES IN THE NIGHT," EDWARD ARNOLD

KIMBARK — 6240 Kimbark—Op. 12:30—3 Feats. "SHADOWS ON THE SAGE" — Boris Karloff, "The Boogie Man Will Get You" also "SCATTERGOOD SURVIVES A MURDER"

MARQUETTE — 63d & Kedzie. This show is for ADULTS ONLY — Most Daring Movie of the Year, "JUNGLE SIREN" — J. MacDonald, Nelson Eddy, "I Married an ANGEL"

HIGHWAY — 63d & Western. This show is for ADULTS ONLY — Most daring movie of the year, "JUNGLE SIREN" — Warren William, "COUNTER ESPIONAGE"

COLONY — 59th St. at Kedzie—Dana Andrews "BERLIN CORRESPONDENT" — Ann Harding, Edw. Arnold, "EYES in the NIGHT"

CORAL — 93th-Cicero. Open 1:30. Free Parking "PIERRE of the PLAINS" John Carroll — R. Hussey, Joe E. Brown, "DARING YOUNG MAN"

JACKSON PK. — 67th & Stony. Ann Corio, B. Crabbe, "JUNGLE SIREN" — H. Fonda, L. Ball, "THE BIG STREET"

COMMERCIAL — 9150 Commercial. Op. 9:30 — Errol Flynn, "Desperate Journey" & Ray Milland, 'Are Husbands Necessary'

LEX — 1162 E. 63d St.—Open 12:30—Clark Gable, Lana Turner in "SOMEWHERE I'LL FIND YOU"—"BETWEEN US GIRLS," Diana Barrymore

RAMOVA — 35th-Halsted—Errol Flynn, Ronald Reagan, "DESPERATE JOURNEY" — East Side Kids, "'NEATH BROOKLYN BRIDGE"

• SUBURBAN •

MAYWOOD

LIDO — Holiday Fun Show—Cont. Matinee Daily — Doors Open 12:30—Show Starts 1:00 — WALT DISNEY'S "BAMBI" IN COLOR — H. FONDA, R. HAYWORTH, G. ROGERS "TALES OF MANHATTAN" — Tickets On Sale — NEW YEAR'S EVE MIDNIGHT SHOW — Thurs. Nite Dec. 31st

AUSTIN

PLAISANCE — 406 N. Parkside—Open 6 P. M. Near Lake and Central — Gary Cooper "SGT. YORK" No Adv. in Price — SURPRISE HIT! "YOUTH ON PARADE"

SYMPHONY — Matinee Daily. John Carroll "PIERRE OF THE PLAINS" — Clark GABLE, "SOMEWHERE I'LL FIND YOU" — MIDNITE JAMBOREE NEW YEAR'S EVE

ROCKNE — 5825 Div. — 15c 6:00 6:30 22c Aft. 6:30 — Stemware Tonight — B. Stanwyck, 'Gay Sisters' & J. Hall, 'Invisible Agent'

AUSTIN — Joan Crawford, Melvyn Douglas "THEY ALL KISSED THE BRIDE" — Abbott & Costello, "PARDON MY SARONG"

PARK — Three Features—"ALWAYS A BRIDE" — H. Bogart, "ACROSS THE PACIFIC" — MacDonald & Eddy, "I MARRIED AN ANGEL"

BERWYN

B&K BERWYN — Errol Flynn, Ronald Reagan, "DESPERATE JOURNEY" — Ray Milland, "ARE HUSBANDS NECESSARY?"

ROXY — Diana Barrymore "BETWEEN US GIRLS" — Dorothy Lamour, "THE FLEET'S IN"

VILLA PARK

VILLARD — Monty Woolley, Roddy McDowall, "THE PIED PIPER" — Barbara Stanwyck, Geo. Brent, "GAY SISTERS"

GLEN ELLYN

GLEN — CLARK GABLE and LANA TURNER in "SOMEWHERE I'LL FIND YOU"

OAK PARK

LAMAR — MARION AT LAKE STREET "L" — ALL STAR CAST! Chas. Boyer, Rita Hayworth, Ginger Rogers, Henry Fonda, Edw. Robinson, "TALES of MANHATTAN" — WALT DISNEY'S "BAMBI" in TECHNICOLOR

LAKE — LAKE & MARION STS.—Opens 1:30 — VIRGINIA GILMORE, Dana Andrews, "BERLIN CORRESPONDENT" & Ann HARDING, EDWARD ARNOLD, "EYES IN THE NIGHT"

SOUTHERN — 828 S. Oak Park. Open 1:30 — RICHARD DIX, "TOMBSTONE" — Plus RICHARD ARLEN in "WILDCAT"

TOWN — ROOSEVELT AT AUSTIN—Open 5:30 — RICHARD ARLEN, "WILDCAT" — "INVISIBLE AGENT," Jon Hall, Ilona Massey

WILMETTE

WILMETTE — Matinee Today—Open 1:30 — 20c to 6:30—Lana Turner, Clark Gable, "SOMEWHERE I'LL FIND YOU" and Dana Andrews, "BERLIN CORRESPONDENT"

GLENCOE

GLENCOE — Matinee Today—Open 1:30 — 20c to 6:30—Rosalind Russell, Walter Pidgeon, "DESIGN FOR SCANDAL" and Van Heflin, "THE KID GLOVE KILLER"

PARK RIDGE

PICKWICK — Op. 1:30 — Errol Flynn, Ronald Reagan, "DESPERATE JOURNEY" — Ray Milland, "ARE HUSBANDS NECESSARY?"

LA GRANGE

B&K LA GRANGE — Errol Flynn, Ronald Reagan, "DESPERATE JOURNEY" & "ARE HUSBANDS NECESSARY?"

ELMHURST

YORK — Open 1:30—Errol Flynn, Ronald Reagan "DESPERATE JOURNEY" — Edw. Arnold, Donna Reed, "EYES in the NIGHT"

BLUE ISLAND

NEW LYRIC — Op. 1—ERROL FLYNN, Ronald Reagan, Nancy Coleman, Alan Hale in Thrilling "DESPERATE JOURNEY"

NO MAN'S LAND

TEATRO — OPEN 1:30. 20c to 6:30 — Jerry Colonna, Ann Miller "PRIORITIES ON PARADE" — Edward Arnold, Ann Harding "EYES in the NIGHT"

HIGHLAND PARK

ALCYON — "EYES in the NITE" ANN HARDING, EDWARD ARNOLD — Joe Brown, M. Chapman, "Daring Young Man"

EVANSTON

B&K VARSITY — Sts. 1:45 — RONALD COLMAN, CARY GRANT, JEAN ARTHUR, "TALK OF THE TOWN" Plus Fred MacMurray, "FOREST RANGERS"

B&K VALENCIA — Sts. 1:45 — CLARK GABLE, LANA TURNER, Torrid in "SOMEWHERE I'LL FIND YOU" & Diana Barrymore, "BETWEEN US GIRLS"

B&K CORONET — Op. 5:45 — "Gay Sisters" BARBARA STANWYCK, Plus "PIED PIPER"

STADIUM — Open 1:30—"BIG STREET" Lucille Ball, Henry Fonda — "PIERRE OF THE PLAINS"

CICERO

OLYMPIC — 6136 W. Cermak Rd.—Open 1:30 — Glenn Miller & Band, "Orchestra Wives," MacDonald-Eddy, "I Married an Angel"

FOREST PARK

FOREST — Doors Open 1:00—Show Starts 1:30 — Ed. Arnold, Ann Harding, "Eyes in the Nite"—"Berlin Correspondent," Dana Andrews

ELMWOOD PARK

ELM — 7540 Grand Ave. Diana Barrymore "BETWEEN US GIRLS" — Lucille Ball, Henry Fonda, "BIG STREET"

Russia Sends Us a Superb Drama of War

"MASHENKA."
Presented by Artkino.
Directed by Yuri Raisman.
Presented at the World Playhouse.

THE CAST.

Mashenka	Valentina Karavayeva
Alyosha	Mikhail Kuznetzov
Klava	D. Pankratova
Vera	B. Altaiskaya
Uncle Vasya	G. Svetlani

By Mae Tinée.

Good Morning!

KIND: Russian war drama on the order of "The Girl from Leningrad," but not as outstanding as that film.

ACTING: Splendid. . . . You will love the little heroine who becomes a war nurse and shares the danger and suffering of the soldiers at the front. . . . Miss Karavayeva has the gifts of ectasy and sympathy. She plays with rare intuition and feeling . . . All other players are superbly cast.

DIRECTION: Excellent.

ENGLISH TITLES: Intelligent.

SETS, SCENERY, PHOTOGRAPHY: Satisfying.

STORY: Mashenka, a worker at a railroad station, falls in love with a taxi driver, who believes his feeling for her is only platonic. . . . This she learns after she has nursed him thru a dangerous illness. Also, she believes she has lost him to a chiseling blonde acquaintance. . . . He goes to war. . . . She emerges from training a graduate nurse. . . . On the battlefields they meet—to part. But the finale wears a smiling face of promise.

AUDIENCE APPEAL: I enjoyed the picture immensely.

See you tomorrow.

* *

Trust Fund of $2,100 Given to Train Needy Tilden High Graduates

A trust fund of $2,100 has been given to the Chicago public school system to further the education of needy graduates of Tilden Technical High school, it was announced yesterday at a meeting of the board of education. The grant has been made by George F. Adams in memory of his son, John Brooks Adams, who died July 2 at the end of his junior year as an aeronautical engineering student at Tilden.

Adams directed that $300 be paid annually for seven years to some needy student of the June graduating class of Tilden to be used for advanced technical education. The trust specifies that the selection of the student be made by a scholarship awards committee and that the award be available for tuition, clothes, food and shelter while the student is attending an accredited technical school.

The board accepted the tentative budget at the meeting and set Jan. 11, 1943, as the date of the public hearing.

Tonight! The Beautiful
LATIN QUARTER
THEATER-RESTAURANT
23 W. RANDOLPH ST.
Proudly Presents Its FUNNIEST CRAZIEST most EXCITING SHOW
Starring BOBBY PINKUS in "FUN FOR YOUR MONEY"
featuring
★ BAB ALDA
★ Mildred STANLEY
★ SID GOULD
★ DENNIS WHITE
★ MARIE BURNS
★ MACK PEARSON
★ RUTH FOSTER
★ DOLLY BELL
★ RAY JANIS
3 SHOWS NITELY 9-12-2:30
EDDIE PRIPPS & his Orchestra
DINNER SERVED 5:30 to 9
MATINEE EVERY SAT. at 3
SUNDAYS RHUMBA TIME
VINCENT BRAGALE and his So. Americans

Star Filet Doilies

BY ELLEN BRUCE.

Crocheted star filet circular doilies are delightful possessions and fun to create. The instructions contain diagrams for three sizes of doilies so that one may have a complete set for luncheons or dinners.

For instructions in crocheting the star filet doilies, No. 1218, send 10 cents in stamps or coin, plus 2 cents to cover mailing cost, to the Needlework Bureau, Chicago Tribune, 220 Fifth avenue, New York City.

Looking at Hollywood

—By Hedda Hopper—

Hollywood, Cal., Dec 28.—Will wonders never cease! Hear Metro has taken my advice and will star Judy Garland in Mildred Cram's memorable story, "Forever." By the time you read this, Mildred will have sold her next story, which is called "Cold Fire"—a sort of "Gone with the Wind" of this war. Should be a great starring vehicle for Barbara Stanwyck, Ann Sheridan, Paulette Goddard, or Rita Hayworth. Needs a girl with fire and brimstone. . . . Blessings on Paramount. Susan Hayward is going to be starred in "Good Fellows" with Cecil Kellaway and James Brown, former Texas tennis star. From now on, watch the little girl's smoke—she's got it. . . . Frank Ross is trying to snare Spencer Tracy or Gary Cooper for the lead in "The Robe" opposite his wife, Jean Arthur. . . . Lupe Velez will move her bits and pieces over to Columbia for "Redhead from Rio," with newcomer from Broadway, Lewis Wilson, as leading man.

Susan Hayward.

Moving On.

Dennis Day heads for England to vocalize for our troops. . . . Understand that when Irving Berlin and his gang finish making a picture of "This Is the Army" they'll take the show intact to our armed forces on all fronts. How about that congressional medal now? . . . Since my mentioning that William Wellman was a member of the Lafayette escadrille in the last war, Bill Cox writes from Chicago: "Brian Donlevy, James Norman Hall, and Charles Nordhoff were also in the Lafayette. Clarence Brown was a flyer way back in 1917, and two of the greatest air soldiers of fortune alive are Merian C. Cooper and Lansing Holden. Cooper, who's just back from China, where he distinguished himself, was a pilot in France when the armistice came. Then he joined the famous Kosciusko squadron, fought the bolsheviks that tried to walk over Poland, and wound up in a Russian prison camp. After his release he went on to Persia, and came back with the film "Grass." You know about Dick Grace, who did those thrilling crashes for 'Wings,' 'Sky Devils,' and 'Hell's Angels.' Dick was a pilot in Italy in 1918. So was Walter Wanger. And it's always surprised me that Cecil De Mille, who started the first commercial air line on the west coast, never made a flying picture.

Hail! Hail! The Gang's All Here.

Ciro's opening brought out faces I haven't seen since it closed—and those thrilling dancers, Loper and Barrett. Loper is here to dance with Ginger Rogers and help create dances for "Lady in the Dark." He's wonderful. Eddie Mannix thought so, too. He's the nearest thing to Danny Kaye I've seen. Ginger sent a tree of orchids to Barrett, but was too tired to bring them. However, Lela Rogers, her mother, never missed a chance—mostly with Philip Reed. . . . Eddie Cantor, at Ciro's, was talking about Will Rogers. They used to dress together in the old Ziegfeld days, and Eddie was so nuts about him he saved everything Will wrote. Cantor said when he met a guy who was as crazy about Will as he was he'd pass on his scrapbooks. He passed them on a year ago to Amon Carter, Fort Worth, Tex. Amon has a room decorated with Will Rogers' hats. Every time Will went there Carter would take the lid he was wearing and put on a brand new 10 gallon hat. Eddie told of the time before the 1929 crash when he tried to persuade Will to buy stocks. Rogers didn't believe in the stock market, didn't think you could make money without earning it, but to convince him Eddie bought 100 shares of a stock that he was sold on. It went up 20 points, down 3. Will persuaded him to sell. He did, and sent him a check for the profit. Then later, when Cantor was collecting funds for a boys' camp and a big dinner was arranged, Will asked if he could make a speech. He did, in Yiddish, and gave Eddie a check for the profits from the stock deal, with an addition of his own, for the camp.

Knows How.

It was Art Baker, my radio announcer for the last three years, who led the community sing, ending up with "Silent Night," at the Hollywood Canteen Christmas eve. . . . Bette Davis and Eddie Cantor stayed until the last soldier had gone. . . . I'm surprised no picture producer thought of opening one big sound stage at a studio, turning on the heat, furnishing blankets and cots for the many, many soldiers who had no place to go, because all the hotels in town were packed and jammed. Some of the boys tramped thru the rain all night long. But Hedy Lamarr soon made them forget that they were damp. Hedy's never missed a Friday night at the canteen.

[Copyright: 1942: By The Chicago Tribune.]

Noel Coward's Movie, 'In Which We Serve,' Named as Year's Best

New York, Dec. 28 (AP).—Noel Coward's movie, "In Which We Serve," recently the subject of a British-American dialogue censorship dispute, has been chosen as the best film of the year, the National Board of Review of Motion Pictures announced today.

The British made picture, of which Coward was producer, director, and star, had certain "Anglo-Saxon" words deleted before its showing in this country. At the time of the dialogue censorship, British Information Minister Brendan Bracken told the house of commons that Hollywood censors were too "old maiden aunt-like."

American code film spokesmen said that if "those words get by in one film, we'd have to go a step farther the next time." They added that they were morally obligated to protect young members of their audiences.

HOTEL SHERMAN
GRAND BALLROOM
NEW YEAR'S EVE PARTY
STARTS 9 P.M.
JERRY WALD
AND HIS ORCHESTRA
WITH A BIG STAGE SHOW
EVERY DAY PRICES FOR FOOD AND LIQUOR
$2 + TAX
ALL-NIGHT PARTY ADMISSION INCLUDES
● FLOOR SHOW
● DANCING
● NOISEMAKERS
● FAVORS ETC.
COLLEGE INN $6.50 AND OLD TOWN ROOM $4.50
BAL TABARIN $6.50 • PLUS TAX • FRANKLIN 2100

Use Judgment in Selecting Child's Books

BY GLADYS HUNTINGTON BEVANS.

[Copyright: 1942: By News Syndicate Co., Inc.]

Any one who has lived thru the years that span the growing time of a child's life, from babyhood on and thru adolescence, has been surprised and intrigued by the changes that take place, by the way in which unpleasant as well as charming ways are outgrown.

With your first baby you're a little amazed at how much more he can do on Monday, January the 10th, than on the 1st of that month, and it takes you quite a while to get used to the rapidity of his development.

When she's a little girl, you still can't help expecting her to continue to be cuddly and dependent, to be enthusiastic over helping mother, to continue to be shy, to be afraid of the dark, or to hold on to some other trait that worries you. Yet, it's constantly being borne in upon you that all these things will pass, sometimes to your regret, sometimes not.

There are many passing phases I might mention that would comfort you, but today I'll just touch upon one. It is the period children go thru when some of them are easily disturbed by grotesque pictures in books and when they are very tender hearted about the adventures of the characters in stories. As one mother writes: "There seem to be so many little poems and pictures calculated to frighten a sensitive child into a bad state of nerves. My boy pores over these and asks the most piteous questions. He has recently been afraid of all manner of things in the dark and would lie awake for hours talking to himself, trying to frighten away the 'eeps,' some fearful imaginary creatures."

It is true that there are many poems, stories, and pictures in children's books which are strange or fearful and which have a terrifying effect upon them.

Some little boys and girls react to this by turning the page quickly or refusing to have the book read a second time. Others, like this little boy, are fascinated at the same time that they are repulsed. Perhaps their questions are asked in a piteous endeavor to have the evil exorcised for them by elaborate explanations.

We might expect to find such stories, poems, and pictures in old books for children. But strangely enough, we find them in some of the newest and most expensive books gotten out today. Because an artist has gained acclaim is reason enough, with a few publishers, to pass his work for children. When every publisher might have the services of a person experienced in childhood's susceptibilities or those of a practical psychologist, it is inexcusable for any one of them to put out a book with any terrifying material, textual or pictorial, in it. Yet several such books have come into my hands recently.

There is only one way for those in charge of children to protect them against such influences. That is not to take anybody's word for a book, well, scarcely anybody's! Some reviewers of children's books have not the first hand contact with children which is the only basis for detailed judgment in this particular respect. Look first over every book you read to your young children, to spare them these distresses which are often real shocks to them. But be reassured by the fact that this particular kind of sensitiveness will pass.

* *

Opera Members to Appear.

Mona Bradford and Max Rudolph, members of the Chicago Opera company, will appear before members of the Wicker Park Woman's club at 1:30 o'clock on Tuesday, Jan. 5, at the club rooms, 2350 North Kedzie boulevard.

Your Stars ★ Today ★

—By WYNN—

Tuesday, Dec. 29.

Quite a relief from the stimuli of the recent past today. Now is the time to tighten up and get things done, rather than follow least resistance lines. Note early ideas. Be willing to flow with changing tides in afternoon and evening.

Your Year Ahead.

Your year ahead, if celebrating this date, shows necessity for extra careful decisions in work, with inferiors, in ambitions. Emotions upset. Expansion thru other folks. Danger: Jan. 25-Feb. 6; May 31-June 7.

Tomorrow.

Get into action along constructive lines.

Do you want an individual interpretation of your own personal date? Send 10c for 1943 horoscope to Wynn, Tribune Astrologer, P. O. Box 9758, Los Feliz station, Los Angeles, Cal.

WALKATHON
ARMORY
MICHIGAN AT 16TH ST.
NOW
THRILLS—COMEDY
DYNAMITE
SPRINTS
THIS COUPON WILL ADMIT YOUR ENTIRE PARTY AT 26c PER PERSON
PLUS TAX

Tailored Jumper Frock

2059
SIZES 12-20

MISS' JUMPER DRESS.

The trimly tailored lines of this jumper frock are perfect for the slim figure. Styled to be economical with fabric, this skirt may be made of wool, while the soft shirtmaker blouse may be of crêpe, cotton, or rayon.

Style No. 2059 is designed for sizes 12, 14, 16, 18 and 20. Size 16 requires, for jumper, 2⅛ yards of 35 inch or 1⅝ yards of 54 inch material; for long sleeved blouse, 2 yards of 35 inch or 39 inch; for short sleeved blouse, 1⅝ yards of 35 or 39 inch.

Address orders for Clotilde patterns to Chicago Tribune, P. O. Box 537, Grand Central annex, NEW YORK CITY, including 10 cents in stamps or coin, plus 2 cents to cover mailing cost (coin preferred—wrap it carefully), for each pattern ordered. IMPORTANT: Be sure to state clearly the number of the pattern and the size desired and write your name and address plainly. The Clotilde pattern book costs 15 cents, 10 cents if ordered with a pattern.

Thru the Looking Glass

We weren't a bit surprised that hand preparations, specifically those designed to keep the skin white and smooth and to counteract the drying effects of water and weather and honest toil, ranked high on the list of cosmetics women consider "essential." Rough, red hands are demoralizing to their owner; the discomfort of cracked, peeling skin, bad as it is, is secondary to the bad effect on one's poise.

One of our favorite weapons against this condition is one of the least expensive of all. It's not flossily packaged or expensively perfumed; it's all hand cream, and it's one of the best we've ever found.

This cream is healing, as you quickly find out when you use it for relief. It's also an effective preventive when used in small amounts after each hand washing. The habit of using it regularly is one of the happiest you can acquire.

Snow white and pleasant in texture, it's ideal for immediate use after hand washing because it works in quickly and smoothly and leaves no sticky film. It can—and should—also be used for more leisurely massage before you go to bed. At this time apply it generously and take the time to massage it in well. Your hands will look and feel far better in the morning.

It's been our experience that the most stubbornly rough skin responds well to this. You'll like it—and its price.

ELEANOR NANGLE.

[For information telephone Eleanor Nangle, Superior 0200. Inclose stamped, self-addressed envelope for written reply.]

Museum Lecture Tour.

The 2 o'clock guide lecture tour today thru the Field museum will be conducted by Miss Loraine Lloyd.

P
The Palmer House
invites you to its 1942-43
New Year's Eve Celebration
with
"America's Most Danceable Music"
by
Griff Williams
and
The Hartmans
"World's Supreme Dance Satirists"
to be held in the
EMPIRE ROOM
on Thursday Night, December Thirty-first
at ten o'clock
Formal
$12.50 per Person, Including Tax
Reservations may be made through the Catering Office, Mezzanine Floor (RANdolph 7500)

Misbehavior of Adolescent Parents' Fault

BY DORIS BLAKE.

[Copyright: 1942: By News Syndicate Co., Inc.]

"You can't do anything with those kids today," voiced a woman, after reciting an experience in which two 14 year old girls were reported as being seen reeling down the street at 3 a. m. on the arms of two inebriated men.

Why can't you do anything with 14 year olds? Why can't parents do things about them? Of all the mawkish concession to a world of abandon and license, that sort of talk is.

Why shouldn't parents have enough control to keep 14 year old girls at home nights? Why shouldn't they see they're in bed at a respectable hour, and why shouldn't they know with whom those girls go out and whether they drink? It's a horrible reflection, on American parents to have that sort of talk expounded as if it were normal.

Granted delinquency is on the increase among the young, that is not the law's business. It's parents' business. It had better be parent business, father's as well as mother's. We don't believe these young offenders are all fruit of wartime jobs. We think more often they're due to just that parental let-down, summed up in "You can't do anything with those kids today." Perhaps, on investigation, the charge would really be: "You can't do anything with parents today!" When a teen age child becomes the object of public censure it's the parents who should be on trial. They should be summoned before a jury, and, if not heavily fined, at least they should be publicly censored.

The teen age children can be controled. They can be taken young and have moral principles instilled into them. They can be taught that drinking is not their privilege. They can be won over body and soul with rare exceptions but never by parents who haven't the plain guts to let them know who is boss and why. No parent ever won a child's respect catering to her or his every whim and desire. Without respect for the parent, how can self-respect be instilled? We've heard young girls proudly asserting that their parents would take their hides off if they did such and so, proving their normal reaction to discipline. We've heard them laughing at "softie" parents. Yes, we think it's time for parents to toughen up, to show their authority, but that authority has to carry with it respect for the source of the authority.

* *

South Side PTA Groups to Meet for Conference

Delegates from 16 Parent-Teacher associations on the south side will meet Thursday morning, Jan. 7, at Fenger High school, 112th street and Wallace avenue, for talks on and discussion of "School Legislation and the Maintaining of Standards of Education in the Present Emergency." The assembly is called by the high school council of the 1st and 25th districts of the PTA.

Engagement

Mr. and Mrs. John A. Maher of New York have announced the engagement of their daughter, Janet Dolorita, to Joseph Beech Jr., son of Dr. and Mrs. Beech of Chicago. Miss Maher, a granddaughter of Mrs. James A. O'Gorman of New York and of the late United States Senator O'Gorman, was graduated from Vassar college in 1938 and was presented to society during the 1935-'36 season. Her fiancé attended school in Szechwan, China, and was graduated from Wesleyan university. Dr. Beech was founder and first president of the West China Union university, of which he now is chancellor.

Celebrate NEW YEAR'S EVE AT THE "WONDER BALLROOMS"
Dick JURGENS and his brilliant orchestra
ARAGON
Lawrence Near Broadway
$2.75 A PERSON (tax included)
Lawrence WELK and his "Champagne Music"
TRIANON
Cottage Grove at 62nd
$2.50 A PERSON (tax included)
2 BANDS At Each Ballroom
All-Star Show
Favors & Souvenirs

INDOOR ICE SKATING
Every Day, 2:30-5 P. M.
8:30 P. M. to 11:15 P. M.
New Year's Eve Till 12:15
ARENA
400 E. ERIE
Delaware 8500

AMUSEMENTS

EXTRA! 80,000 Good Seats Still Available at ALL PRICES
4,000 Seats Daily at 75c
SONJA HENIE
IN PERSON WITH ALL NEW 1943 Hollywood Ice Revue
Now!—Thru Jan. 7
(No Performance Jan. 1)
75c-1.25-2.20. Boxes 3.30
BOX OFFICE 65 W. Madison OR CHICAGO STADIUM

ERLANGER LAST 6 DAYS MAT. TOM. 2:30
LOU HOLTZ WILLIE HOWARD BERT WHEELER HANK LADD
in the ALL-STAR VARIETY REVUE
PRIORITIES OF 1942
OPENS MON. EVE., JAN. 4th, 8:30
ZASU PITTS
IN PERSON, IN "Her First Murder"
1943's Laff Riot

MATINEE WED. BEST SEATS $1.10
GREAT NORTHERN
HURRY, DON'T MISS
HAVING A HOWL OF A TIME
MAID IN THE OZARKS
SEATS 55¢
2 SHOWS NEW YEAR'S EVE. GET CHOICE SEATS NOW —AT POPULAR PRICES— 2

• ORCHESTRA HALL •
CHICAGO SYMPHONY ORCHESTRA HANS LANGE Conducting
—TODAY AT 2:15—
PIANO SOLOIST RUBINSTEIN
Arensky Variations on a Theme by Tschaikowsky; Tschaikowsky Sym. No. 4 and Piano Con. No. 1.
Tickets: $1.10 to $3.30. Tax Incl.
SATURDAY EVENING, 8:15
"POP" CONCERT, 28c, 55c, 83c

POP. MAT. WED. STUDEBAKER NIGHTLY Incl. Sun.
LAST 25 TIMES
GEORGE GERSHWIN & DuBOSE HEYWARD'S
Porgy & Bess
With TODD DUNCAN and ETTA MOTEN
ALEXANDER SMALLENS-Conductor
SPECIAL ATTENTION TO MAIL ORDERS

SELWYN Wed. Night, Dec. 30th For 3 Weeks Only
GLORIOUS MUSIC! GOLDEN ROMANCE!
MURIEL ANGELUS in THE MERRY WIDOW
MUSIC By FRANZ LEHAR
—NEW BOOK and LYRICS By—
ROWLAND LEIGH and RANDOLPH CARTER

CIVIC OPERA HOUSE Now to Jan. 3
BALLET RUSSE De Monte Carlo
TONIGHT at 8:30—
ELFES, NUTCRACKER, RODEO
Seats Now
Good Seats Now for New Year's Eve
AT BOX OFFICE and MARSHALL FIELD'S

EVERY NIGHT BLACKSTONE NINTH MONTH
7th & MICHIGAN AVE.
3 MATINEES THIS WEEK
Tomorrow—New Year's Day & Saturday
PRICES: 55c, $1.10, $1.65, $2.20
GOOD NIGHT LADIES!
Evgs. $1.10 to $2.75—Mats. Wed. & Sat. 55c-$2.20

CIVIC OPERA HOUSE 2 WEEKS ONLY BEGINNING MON. JAN. 4
SEATS NOW NO MAIL OR PHONE ORDERS
Uncle Sam presents IRVING BERLIN'S SOLDIER SHOW
THIS IS THE ARMY
PROCEEDS TO ARMY EMERGENCY RELIEF

HARRIS LAST 3 WEEKS MATS. WED. & SAT.
"JUNIOR MISS"
Extra Mat. New Year's Day

KIMBALL HALL TONIGHT at 8:15
PIANO RECITAL
MARK HOFFMAN
Dean of Music, Greensboro College, N. C.
SEATS 55c and $1.10. Tax Incl.
Office BERTHA OTT, 1223 Kimball Hall.

The building of one of these patrol boats consumes as many man-hours as the construction of a 14-car streamliner.

FROM STREAMLINERS TO SHIPS

THANKS TO YOU WORKERS OF PULLMAN-STANDARD WHO TAKE IT IN YOUR STRIDE

WHEN Pullman-Standard started to build patrol craft it entered another entirely new field. New problems had to be solved by applying known techniques and methods—workers were trained in adapting to shipbuilding, trades and skills employed in the building of the world's crack trains. Thus, car-builders became shipwrights, and, with the 82 years of know-how that built streamliners, and passenger cars, and made the record of a finished freight car every 4⅕ minutes, the shipbuilding program was launched.

The Watchword: Speed and More Speed

Since Pearl Harbor you men and women of Pullman-Standard have set a remarkable record of armament production. Speed and more speed has been achieved in all 8 plants where, as in the two expansions now building, the Company is confident that you will raise your sights even higher to better your present fine records of accomplishment.

Pullman-Standard, in co-operation with 984 sub-contractors, is producing huge quantities of armament matériel.

TANKS · HOWITZER CARRIAGES · TRENCH MORTARS
BOMBS · SHELLS OF VARIOUS CALIBERS AND TYPES
PARTS FOR ANTI-AIRCRAFT GUN MOUNTS
AIRCRAFT MAJOR SUB-ASSEMBLIES · NAVAL VESSELS
FREIGHT CARS FOR THE ARMY, NAVY, AND RAILROADS

You may well be proud of this record—proud, too, of the 2,000 members of the Pullman-Standard family in the armed forces, and of the thousands of your sons and daughters also serving.

Almost 2,000 Suggestion Awards Made

In the last 12 months many of you have received almost 2,000 awards for suggestions which have helped increase production, conserve materials, improve products and reduce accident hazards. You have established a remarkable safety record, *for despite an increase of 47% in man-hours worked, the record of 1942 registered a 44% reduction in the rate of accidents over 1941.* This record, together with your high level of physical fitness, plays an important part in maintaining production schedules that will insure ultimate victory and the American Way of Life.

Congratulations are due you men and women who by your purchases of war bonds and stamps have earned the award of the Treasury Department's Minute Man flag.

To all Pullman-Standard's men and women in the armed forces and plants, to the firms with whom we have placed 5,500 sub-contracts, and to the Army and Navy officers for their fine co-operation, we say "Thank You" sincerely.

PRESIDENT
Pullman-Standard Car Manufacturing Company

Pullman-Standard's armament production IN 1942 WAS NEARLY 5 TIMES AS GREAT AS IN 1941

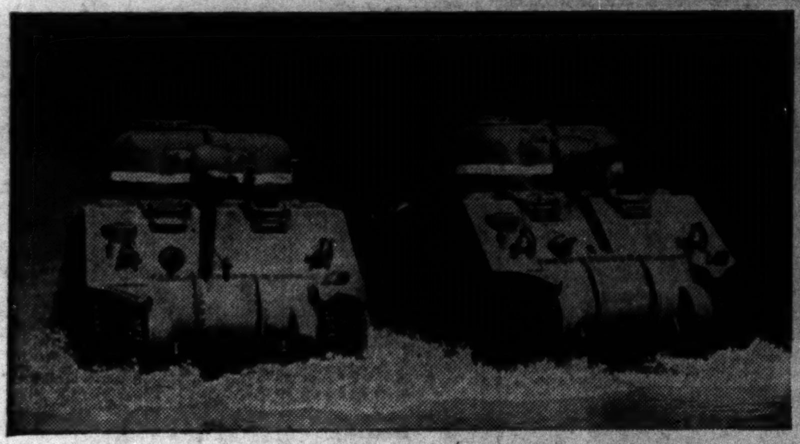

Tanks whose maneuverability, greater speed and heavier firing power amaze and spell defeat for the axis on many fronts.

Trench Mortars to lob bad news to our enemies and clear the way for advances on many widely dispersed battle fronts.

Aircraft Major Sub-Assemblies for our transport planes that are carrying supplies and men to the battle fronts overseas.

Howitzer Carriages mounting the big guns to blast the enemy out of his entrenched positions wherever we find him.

Freight Cars in foreign service to haul supplies for our Army and Navy to our far-flung battle fronts in many lands.

Shells and Bombs: Vast quantities of these messages to the axis are being shipped to our fighting fronts everywhere.

Let's Make New Records—Buy More U. S. War Bonds and Stamps

PULLMAN-STANDARD CAR MANUFACTURING COMPANY

Offices in seven cities • Manufacturing plants in six cities

CHICAGO, ILL. • BALTIMORE, MD. • BIRMINGHAM, ALA. • CLEVELAND, O. • NEW YORK, N. Y. • PITTSBURGH, PA. • *Sales Representative in* SAN FRANCISCO, CALIF. • WASHINGTON, D. C.
BESSEMER, ALA. • BUTLER, PA. • HAMMOND, IND. • MICHIGAN CITY, IND. • WORCESTER, MASS.

Copyright 1942, Pullman-Standard Car Manufacturing Company

SECTION TWO
SPORTS MARKETS
WANT ADS

Chicago Daily Tribune

THE WORLD'S GREATEST NEWSPAPER

TUESDAY, DECEMBER 29, 1942.

3 Tribune Phone Numbers
SUPerior 0200
SUPerior 0250
SUPerior 0100

INDIANA BEATS LOYOLA, 51-43; DE PAUL LOSES

LAYDEN ASKS BAUGH TO EXPLAIN FAILURE TO PLAY

LEAGUE PROBES ABSENCE FROM CHARITY GAME

Marshall Defends Redskin Star.

BY EDWARD PRELL.

Elmer Layden, commissioner of professional football, last night said he has wired Sammy Baugh for a full explanation of his failure to join the Washington Redskins for Sunday's losing Pro bowl game with the National Football league All-Stars in Philadelphia.

"Until I get the story from Baugh and have a chance to weigh evidence from other quarters, I have no comment to make," said the commissioner. The Pro bowl game is a promotion of the National league, of which Layden also is president. As such the league was responsible for the presence of the contesting players.

Has Open Mind on Mixup.

Asked what punishment the league could mete out to Baugh if it found he was at fault in failing to report, Layden said he could be fined or suspended, or both. He emphasized, tho,

Elmer Layden. Sammy Baugh.

that he had an open mind on the mixup, which found the Redskin star marooned on his west Texas ranch while his teammates, recently crowned pro champions, were losing to the Bear-led All-Stars, 17 to 14. Baugh's teammates have strongly criticized him for failing to show up.

Baugh's defense is that he did not report last Tuesday, as originally planned, because of an influenza attack. On Saturday, league officials made efforts to have Baugh delivered by airplane at the last minute. Baugh said last night an automobile which was to have been provided for him at Sweetwater did not show up. He was to have been driven from Sweetwater to Dallas to make plane connections. Baugh said that he tried to hire a taxicab, but none was available.

Layden said the furore over Baugh's absence has minimized the sacrifices 60 other professional football stars made in playing the game, which netted more than $50,000 to the United Seaman service.

Marshall Defends Baugh.

"These boys made a substantial contribution to war charity," declared Layden. "Not only that, but they played a terrific game. I say, give credit to all those kids who played and let the league take care of the Baugh matter. Many of these boys are going into the service immediately. Yet they gave up their last Christmas with their families."

George P. Marshall, owner of the Redskins, who is in Rancho Santa Fe, Cal., yesterday defended his star. Marshall said that the day after the Redskins defeated the Chicago Bears for the pro football championship, Baugh told him he would appear for the charity game.

"As far as I know, he has been sick with the flu for a week, and that must have been the reason he didn't get to Philadelphia," Marshall said. "Baugh has appeared in lost of charity games in which he has barely broken even on expenses. In the six years he has been with the team he never brought up the subject of money in this kind of game. Last year he played with the All-Stars against the Chicago Bears in another charity contest for the navy. It would be ridiculous even to suggest that Baugh didn't show up because he wasn't getting paid."

MOON MULLINS—??????

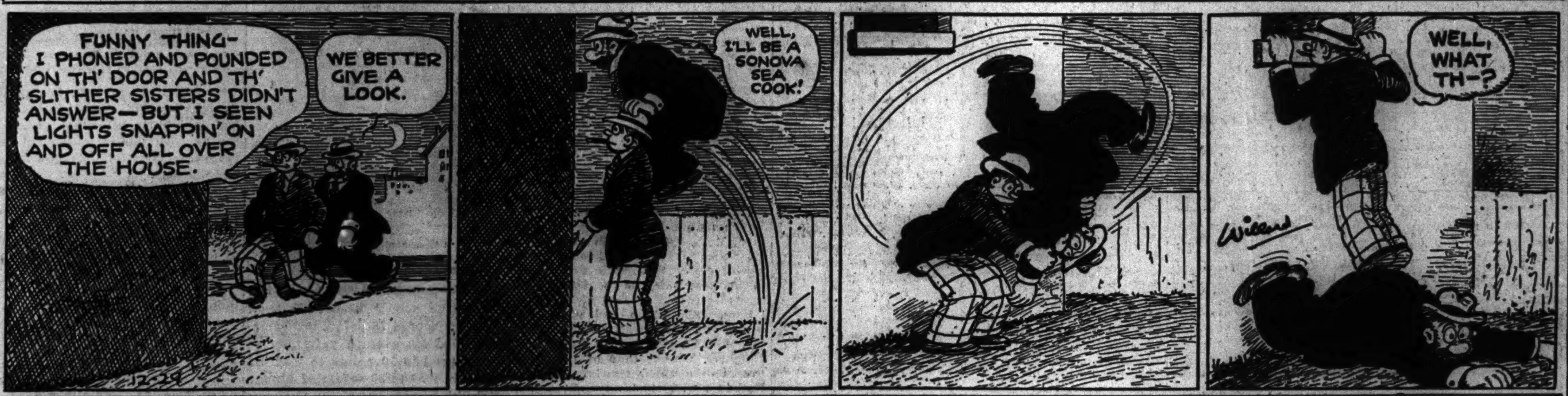

In the Wake of the News

BY ARCH WARD.

[Chicago Tribune Press Service.]

LOS ANGELES, Cal., Dec. 28.—Officials of all major league clubs are unalterably opposed to the so-called east-west plan, which would have the Phils, A's, Yankees, Giants, Dodgers, Senators, Braves, and Red Sox competing among themselves on the one hand and the White Sox, Cubs, Cardinals, Browns, Tigers, Indians, Reds, and Pirates as rivals on the other. . . . These gentlemen undoubtedly have many valid reasons for refusing to consider the move, but we challenge them to answer the argument advanced by Lou Smith of the Cincinnati Enquirer: "Just think," says Lou, "it would mean we could go all summer without having to watch the Phils." . . . Max Lanier, the Cardinal southpaw who blanked the Yanks in the third game of the world series, is playing a snappy forward for an independent basketball team in Asheboro, N. C. . . . Fritzie Zivic, who cuts a striking figure in white tie and tails, will serve as master of ceremonies at a Pittsburgh night club New Year's eve. . . . The Detroit Tigers of 1942 had no .300 hitters, a condition which had not prevailed previously in the memory of the oldest fan. . . . Barney McCoskey's .293 was tops for the club. . . . Joe Cronin was en route to Great Britain to assume charge of a Red Cross service men's center when he received orders which changed his destination to Honolulu. . . . New York's ballyhoo artists, who manufactured a superman reputation for Babe Dahlgren, an ordinary first baseman, now are preparing a buildup for Oscar Grimes, the utility man who went to the Yanks along with Roy Weatherly in that four man trade. . . . Oscar is a personable character and a fine stop gap in times like these, but one can hardly picture him in the rôle of the second Red Rolfe or the second Phil Rizzuto. . . . Del Baker, according to his intimates, is the happiest ex-manager in the history of baseball. . . . Del prefers to leave the worrying to some one else while he concentrates on harassing the opposition from the coaching box. . . . He has been one of Lou Boudreau's boosters since the latter broke in with the Indians. . . . Their relationship in Cleveland should be a happy one. . . .

Bill Terry's blooded cows net him a $40 profit on milk daily. . . . Lt. George McAfee of the naval air force has five brothers in uniform. . . . The former Duke and Bear flash is still at the Jacksonville base but expects an overseas assignment soon. . . . The National Hockey league is well on its way to a new season scoring record. . . . As the clubs entered the second quarter of the campaign, only 2 shutouts had been registered out of 43 games played. . . . Goalie Turk Broda of Toronto had one, an 8 to 0 affair with the Canadiens, and Johnny Mowers of Detroit the other, a 3 to 0 decision over the Boston Bruins.

Snowman.

The kids have built a snowman,
I wish that you could see.
He stands outside the door and winks,
As brazen as can be.

He wears a topper grandly;
He carries grandpa's cane;
He even sports a muffler
That once belonged to Jane.

He waves at all the neighbors.
O, he has friends galore—
Our made to measure snowman
Beside our kitchen door.

I wish I were a snowman . . .
You indicate surprise—
You know I've always wanted
Those sparkling coal black eyes.

—Virginia Pennock.

* *

Pet Peeve.

The man, you know who, who is everlastingly yelping "Help! Help!" and then throws my contributions in the waste basket. —Segin.

Worst Joke I Ever Heard.

The man at the desk asked a woman to fill out a slip. "I can't write very well," said she. "O," he replied, "any woman can fill out a slip." —H. P. Junkins.

* *

A Noisy Christmas, Eh?

After reading the following Tribune headline:

CHILDREN CAN
MAKE COLORFUL
TREE TRIMMINGS

I tried it, but the youngsters raised such a racket I had to cut them down. —Catherine V. McMahon.

* *

The Wake Depends Upon Its Friends. Help! Help!

* *

This Changing World.

How short a while ago it seems he had to trot at my side to equal my stride; now I trot to equal his. —S. G. Wick.

* *

To a Star.

"Twinkle, twinkle, little star,
How I wonder what you are."
And if, perchance, you are the one
That watches o'er my distant son;
Then, kindly star, please watch the others—
I think tonight of all the mothers.

—M. W. G. F.

* *

One Contented Husband.

You can have your WAACs and also your WAVES. I've got a wife who is a WOW. —The Tall Man.

* *

Do You Remember 'Way Back When:

A radio comedian could be funny without mentioning rationing?—Art Menard Jr.

Only the wealthy clipped coupons? —Jerome Rossetti.

The kitchen calendar supplied by the grocer, baker, or butcher had a compartment attached to hold cards, bills, and pencils?—Harry from Moline.

Dad guzzled his coffee from a pint sized cup with a mustache guard? I'd like to see him try to fill it now.—Funny Finney.

[Continued on next page, column 1]

SILVER SKATES DERBY

Please enter me in The Chicago Tribune Silver Skates Derby to be held Jan. 16 and 17 in Garfield park.

Name ....

Address ....

City ....

Club (if any) ....

Age........... (Prizes will not be awarded winners until certificate of age is presented.)

Place cross in square opposite race you wish to enter. A skater may compete in only one division. Print name plainly in pencil. Entries close at midnight Jan. 10 with Wilfrid Smith, Sports Department, Chicago Tribune.

☐ Men's Senior, 18 and over
☐ Boys' Intermediate, 16-17
☐ Boys' Junior, 14 and 15
☐ Boys' Juvenile, 12 and 13
☐ Boys' Midget, under 12
☐ Girls' Senior, 18 and over
☐ Girls' Intermediate, 16-17
☐ Girls' Junior, under 16

2 BIG TOPICS IN SOUTH: TULSA AND GREAT LAKES

New Orleans Debates Invaders' Strength.

BY WILFRID SMITH.

[Chicago Tribune Press Service.]

New Orleans, La., Dec. 27.—This mecca of midwinter sports enthusiasts had two topics for discussion today: How good is the undefeated Tulsa university football team? And, can the Great Lakes basketball squad whip Stanford university, the champion of the National collegiate tournament?

There are other questions to be answered in this week of sports, but these, in particular, were topics debated at the Quarter Back club luncheon today in the St. Charles hotel. The dining room was jammed by New Orleans folk and their guests from all sections of the south and midwest.

Hear Reports from Camps.

The members heard reports from the football training camps. Ed Morrows, Tulsa's faculty representative in the Missouri Valley conference, announced that an open practice would be held tomorrow at the Bay St. Louis, Miss. camp. The Hurricanes had a day off yesterday after long scrimmages Friday and Saturday. Tulsa scrimmaged again today and will continue heavy drills until Wednesday. Bill Dost, Tulsa's No. 3 full back, is the only casualty. The 198 pounder was injured in blocking practice.

Glenn Dobbs, the senior tail back whose passing and running has carried the Hurricanes to a perfect season, has completely recovered from a leg injury, Morrows reported, and took part in Saturday's scrimmage.

Volunteers Are Represented.

Prof. N. W. Dougherty, dean of the University of Tennessee Engineering school and chairman of the faculty athletic committee, and Jack Joyner, publicity director, represented the Volunteers at the luncheon. Neither of the rival coaches could come to New Orleans today because of training plans. Joyner reported that Bill Meek, senior blocking back, is the only player now unable to take part in Tennessee's drills at Edgewater Park, Miss.

The basketball game between Stanford and Great Lakes probably is second only to the football contest in public interest. The rival teams will arrive tomorrow for their battle in the Tulane university gymnasium Wednesday night. Other Sugar Bowl basketball games have been held in the Auditorium, but this site is not available for the 1942 game since the army has taken over the building. All seats have been sold and New Orleans, which saw Indiana beat Kentucky, 48 to 45, in 1940 and Tennessee win from Long Island university last year, 36 to 33, anticipate another closely fought battle.

Illinois Coach to See Game.

Great Lakes' team has a nucleus of Western Conference and Notre Dame players that insures a high caliber of play. Stanford, which is coached by Everett Dean who directed the Indiana university team for 16 years, has three regulars from the squad which won the N. C. A. A. tournament last spring. Stanford plays Illinois in Champaign Jan. 2. Coach Doug Mills of Illinois will scout the Indians Wednesday night.

Lowell [Red] Dawson, back field coach at Minnesota, who was head coach at Tulane, his alma mater, until this season; Lawrence di Bendetto, president of the National A. A. U., and Harry Wismer of Detroit, who will broadcast the track meet Thursday afternoon and the football game Friday, were other speakers.

Other Stars at Luncheon.

The list of athletes present included Ollie Hunter, Notre Dame's great middle distance runner who will compete in the 3 mile event Thursday; Charley Hlad, Michigan Normal hurdler; Walter Mehl, former Wisconsin runner; Gil Dodds of the Boston A.

[Continued on next page, column 2]

A Case of Getting There First

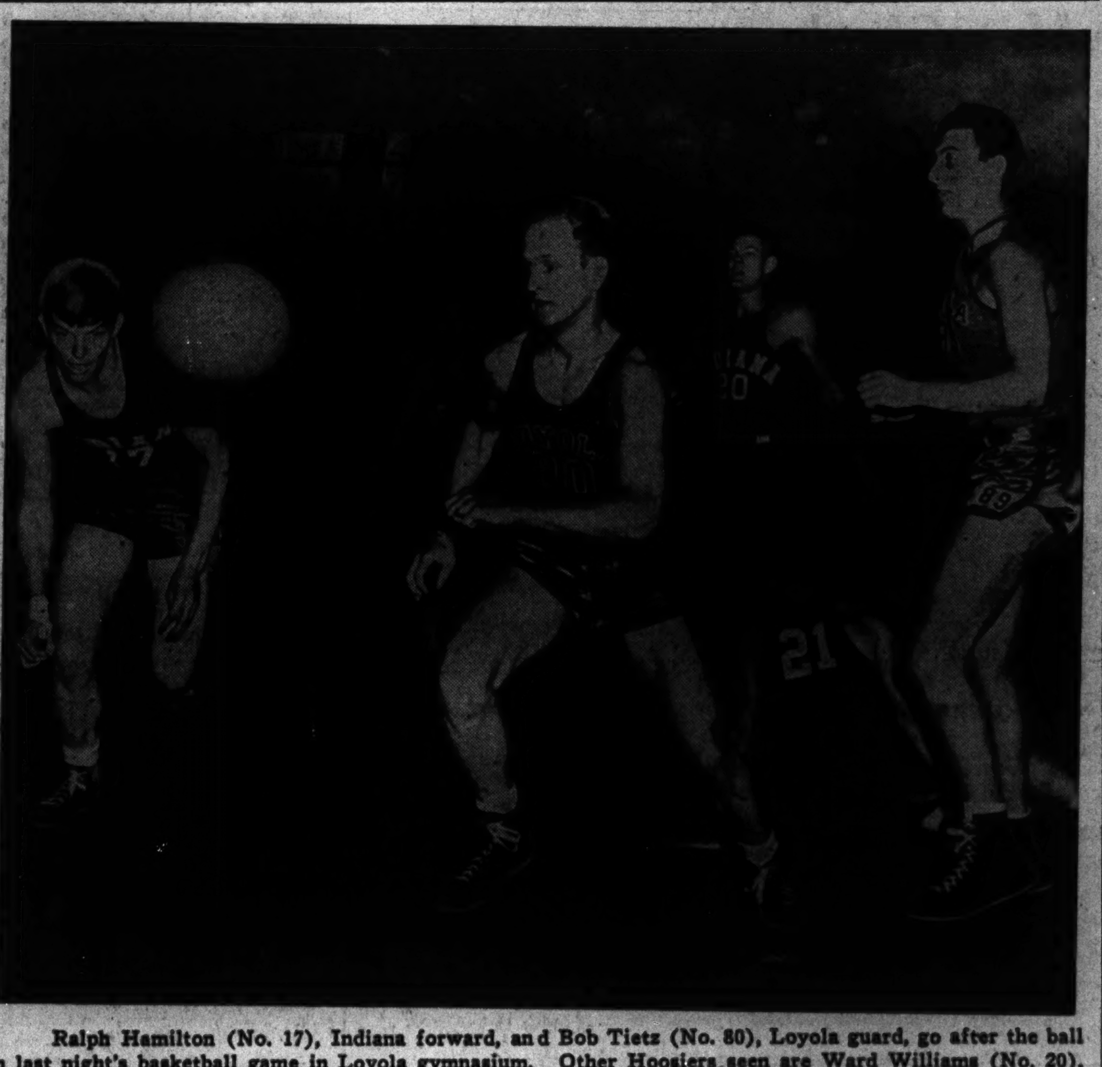

Ralph Hamilton (No. 17), Indiana forward, and Bob Tietz (No. 80), Loyola guard, go after the ball in last night's basketball game in Loyola gymnasium. Other Hoosiers seen are Ward Williams (No. 20), Indiana center, and Dick Wittenbraker ((No. 21), g uard. No. 89 of Loyola is Bernie Carmen, center. Indiana won, 51 to 43, for its fifth straight victory. [TRIBUNE Photo.]

WINNER IN 1937 FIRST ENTRANT IN SILVER SKATES

Tom Baacke, who was first in the Silver Skates in 1937, is first in the entry list for the 1943 Derbies, which will be held Jan. 16 and 17 in Garfield park. The 23 year old south sider, a war plant worker, filed his application by a special delivery to speed the maneuver. A close second was Herbert Murphy, a 13 year old lad who will represent Winnemac park.

Baacke, whose present allegiance is to the Northwest Skating club, made his Silver Skates debut in 1936, finishing second in the intermediate division. He was beaten by Bob Heckenbach, who went on to become nationally famous in the sport. Heckenbach now is in the United States navy.

Wins 1937 Championship.

In 1937, Baacke won the intermediate Silver Skates championship. All this time he had been helping the skating fortunes of Tilden Tech High school while assuming a collection of trophies which now has reached 22. That year he was the state open one mile champion and captain of the Tilden team, coached by Earl Solem, who also doubles in sports as coach of the Austin Bears semi-pro football team.

Tom's 1937 clippings also show that he broke the city high school quarter mile skating record by 1.9 seconds, skating the distance in 39.1. He won the city open championship at a mile and capped his biggest year by winning the national indoor mile title in the intermediate class in the Chicago arena.

There was no time for skating in 1938 when Tom was at the University of Illinois. The next year he moved up in Silver Skates competition, landing fourth in the senior men's division. He also competed in the United States Olympic speed skating trials at Oconomowoc, Wis.

Vows Supreme Effort.

Tom tried again in 1940, 1941, and 1942 in the Silver Skates and blames lack of adequate practice and competition for failure to come close. This

[Continued on page 21, column 6]

Landis May Ask Big Leagues to Reduce Season Two Weeks

BY IRVING VAUGHAN.

With the National league seemingly cool toward setting back the opening of the 1943 season because it would sacrifice a couple of Sunday dates and with the American inclined to take the step without further delay, Baseball Commissioner K. M. Landis is expected to step into the show to lend the boys a guiding hand thru the fog that enveloped most of them as the result of the government ban of long spring training jaunts.

It is reported the commissioner plans on calling a joint meeting of the 16 clubs in the immediate future and if the boss man summons his employers it will not be for the purpose of telling them funny stories. He'd have only one reason for wanting to shake the same 16 hands he shook at the joint session here a few weeks back and that would be to advise that the season's opener be set back to about April 27 instead of April 13 as planned.

Demand Action of Frick.

The National league's attitude was weakened yesterday when both President Bill Benswanger of the Pirates and General Manager Warren Giles of the Reds called on League President Ford Frick to get busy and do something about eliminating the confusion over where, when and how the clubs are going to do their training. President Frick, after canvassing some of the other clubs by phone, promptly conceded "it would be a good idea to arrive at a conclusion as soon as possible."

Will Harridge, president of the American league which weeks ago wanted to shorten the season just to be better prepared for eventualities, said he was certain the majority of his club owners would readily agree to shaving two weeks from the front end of the race.

Condensing the 154 game schedule into less time space might quickly lead to a general move to train at home or within a few miles thereof. The Yankees have already declared themselves ready for that program if necessary. Connie Mack wouldn't mind doing the same.

Cubs, Sox Heads Reticent.

Some of the confusion spoken of by Giles in his telegram to Frick continued to be evident locally yesterday. In Philadelphia Manager Jim Wilson of the Cubs said his team would train at French Lick, Ind., and that a ball park would be staked out on the golf course. General Manager Jim Gallagher confined himself to saying that both the Cubs and White Sox liked the idea of going there but that nothing had been done.

Harry Grabiner, vice president of the Sox, also declared no progress had been made in the matter of camp picking. But it is probable that both Gallagher and Grabiner, feeling that the whole subject will be definitely settled in the joint session, have gone farther ahead on the French Lick plan than they wish to admit. By keeping silent they naturally would not find themselves out on a limb if the two leagues should go all the way by adopting a flat "train at home" scheme.

It's Deep Silence.

So far only one of the 16 clubs has made any definite announcement, the Boston Red Sox having announced last night they would work out in the Tufts college cage. The silence is indicative of the depth of the muddle. The Dodgers will take preliminary work in Yale's gym—if the Army will let 'em have it. Detroit is making inquiries at the University of Michigan. The White Sox have had their attention called to the Purdue field house. The Phillies are trying to break into the athletic arena at Swarthmore, near Philadelphia.

Sensing that all spring travel might be eliminated Mack has held up plans for going to Savannah, Ga., with his Athletics. A few of the clubs still dream of going to Florida, notwithstanding the travel curtailment suggestion from Washington.

Julius Solters, the outfielder who was sent to St. Paul by the White Sox after the 1941 season is back in the hands of Mgr. Jim Dykes. Solters refused to report to the Saints so automatically reverted to his previous status. With fly chasers a scarcity on his 1943 layout Dykes is expected to give the veteran a chance to get himself back into playing condition.

RAMBLERS CUT HOOSIER LEAD IN 2D HALF SPURT

Duquesne Defeats Demons, 48-40.

College Basketball

YESTERDAY'S RESULTS.

Indiana, 51; Loyola, 43.
Detroit, 39; Selfridge Field, 28.
Duquesne, 48; De Paul, 40.
Rochester, 45; Harvard, 36.
Oregon State, 41; Wayne, 29.
Southern California, 48; Long Island, 40.
Northeastern, 62; Harvard Naval Training Station, 54.
Oklahoma Aggies, 34; Springfield [Mo.] T., 29.

OKLAHOMA CITY TOURNAMENT.

Southeastern [Durant, Okla.], 46; Baylor, 30.
Maryville [Mo.] Teachers, 37; Southwestern [Kas.], 36.
Texas, 55; East Central [Okla.], 51.
Arkansas, 43; Texas Tech, 28.
Texas Christian, 45; West Texas State, 42.
Pittsburg [Kas.] Teachers, 40; Rice, 28.
Texas Wesleyan, 22; Norman, Okla., Navy Zoomers, 24.

HASTINGS, NEB., TOURNAMENT.

Wayne, 31; Midland, 23.
Hastings, 45; York, 40.
Kearney, 42; Doane, 31.

TONIGHT'S GAMES.

Camp Grant at Glenview Air Base.
Oregon State at Michigan State.
Olathe Air Base at Missouri.
Jewish People's Institute at 87th street school.
Southern California vs. Long Island in N. Y.
Kansas vs. Fordham in N. Y.

Indiana university's unbeaten basketball team had good reason last night to be thankful for attaining an early and comfortable lead over its spunky Loyola opponents. With 11 minutes to play, the Western conference sharpshooters were coasting along with a 42 to 24 lead. At the finish they were glad to settle for a 51 to 43 triumph, their fifth straight.

Even when the Ramblers were scoring 19 points in the final stages of the second half, the wildly cheering spectators in Loyola gymnasium knew they were only applauding fine individual effort and that their north side favorites had no chances to beat the Hoosiers. But with 50 seconds left, Indiana was so flustered by the flurry of points Loyola was scoring that a time out was deemed necessary.

Hoosiers Lead at Half, 27-16.

Indiana spurted into a 23 to 6 lead over Loyola at one point in the first half. In the last few minutes, the Ramblers cut into this advantage after most of the Hoosier regulars were on the bench and at the intermission the Big Ten team was ahead, 27 to 16. Loyola's spectacular last period rally came with most of Indiana's regulars off the floor.

The contest was the first of a three-game road trip for the Hoosiers before starting their Big Ten campaign. Tomorrow night Indiana will meet Nebraska of the Big Six conference in Lincoln. The Hoosiers will go to Indianapolis next Monday to battle Butler.

Hoosiers Deft Ball Handlers.

The Indiana regulars, led by Ralph Hamilton and John Logan, who each dropped in five field goals, showed themselves deft handlers of the ball. Their short, quick passes, and resultant softly tossed shots at the basket from every angle were beautiful to watch. Loyola, except for its two spurts, was unable to work the ball thru a tight Indiana defense at the free throw line, and the Hoosiers controlled the rebounds when the Ramblers did throw.

Jack Stanton led Loyola's sudden scoring burst and wound up as the game's high scorer with six field goals and three free throws. Bob Tietz, who missed seven of 12 free throws, picked up a point to start Loyola's 19 point splurge after he was fouled by Dick Wittenbraker, Indiana's chunky guard, who was the best ball handler on the floor.

Loyola Cuts into Lead.

After Bob Cowan scored a point for the Hoosiers Len Zimny connected for Loyola. Wittenbraker got a long one from the side, putting the Hoosiers ahead, 45 to 27. Stanton then popped in three field goals, all from respectable distances. When Bill Durkin cashed in on two free tosses after being fouled by Jim Smith, Loyola was behind only 10 points. A long basket by Warren Lewis and a free throw by Ed Denton put the Big Ten team in front, 48 to 35.

Then Tietz made up for his free throwing deficiency by connecting on two baskets. The crowd really let loose when Zimny scored after both he and Jack Dwan had missed previous short efforts. Stanton counted from the side, making it 48 to 43 with only 50 seconds left. Indiana took time out, then picked up three points on an under the basket shot by little Curt

[Continued on next page, column 8]

Fight Decisions

LAST NIGHT.

At Marigold Garden—Johnny Lawer beat Tito Taylor [6]; Jack Hill beat Mike Sopko [6]; Al Nedoff knocked out Berlin Hadnett [1]; Jimmy Joyce beat Bill Parsons [5]; Bill Jordan beat Leadow Miner [4].

At New York—Johnny Greco beat Gene Johnson [8].

At Holyoke, Mass.—Roosevelt Thomas beat Warren Peterson [8].

At Baltimore, Md.—Billy White beat Billy Carrigan [10].

At Washington, D. C.—Buddy Kemar knocked out Leon Ford [3].

NOW IS TIME FOR HUNTER TO MATCH WITS WITH CROW

He's Wariest of Birds So It's a Fair Contest.

BY BEN MARKLAND.

Now that the duck hunting season has closed in the central zone of states Illinois sportsmen have only two live targets on which to test their shooting eyes—rabbits and crows.

Rabbits will bear the major share of the hunters' shotgun charges until Jan. 15, but after the rabbit season closes on that date hunters still will be able to get their winter exercise and a little shotgun sport at the same time by trying to outwit the wary crows.

Hunters who have gone afield to test the crows' "intelligence quotient" can testify that these big birds have enough smartness to interest the most persistent sportsman. In fact we know several groups of hunters who have been experimenting for years in efforts to bring crows into gun range, and so far the crows have had all the better of the argument.

World's Wariest Birds.

A well built blind which will fool crows one day will scare them away the next, and as yet no one has devised an artifical crow decoy which these wily birds haven't fathomed. In almost any woodlot it's possible to use stuffed owls and black cloth crow decoys to bring a few birds into range, but the hunter who can consistently get birds on every trip into a given woodlot is a candidate for the magician's union. Crows have a natural wariness unmatched in the bird world, and their system of warning calls uttered by one or more sentries draws admiration even from the nimrods who hunt them most persistently.

Winter crow shooting is largely a matter of using a stuffed owl decoy and a crow call to get a few birds into gun range, taking your shots, and then moving to another woodlot. Another favorite system of getting crows during the cold months is to watch the birds on their evening flights, locate their roosts, and then go out the next evening to a spot on their flight line.

Use 12 Gauge Weapon.

Unlike spring shooting, winter sport with crows is apt to be a long range proposition because the defoliated woodlots are so open that the birds can spot the hunters from a considerable distance. For this reason a 12 gauge gun loaded with No. 4 or 5 shot is the best weapon.

In the WAKE of the NEWS

[Continued from first sports page.]

Little White Lies.

This is the first complaint we've ever had.—Aretha Hunt.

There's an empty car right behind.—Tom of the Tram.

* *

Between the Lines.

You've been reading my mail,
Mr. Censor, I see,
And when you are finished
There's not much for me.

"Last night we went . . .
. . . which I had to do,
Then the general gave orders
. . . tho it may not be true.

"Last week when . . . he . . .
. . . as you may have read,
Was not . . . or . . . as . . .
. . . then went to bed."

There's not much to read,
But I don't care a mite,
For I've found where it says
". . . so you see I'm all right."

And three other words,
Not much news, it is true,
But so precious to me,
For they are, "I love you."
—Virginny.

* *

Salak's Sayings.

My wife insists on hiring a maid, altho I've always been satisfied with the way she does the housework.

Instead of making New Year's resolutions we should give our opinion of ourselves a complete overhauling.
—Joseph Charles Salak.

* *

Revised Quotations.

Oil out for victory.—Maurice Lazare.

Nobody loves a flat man.—R. P. Richards.

* *

Ten Years Ago Today—Tommy Paul, world's featherweight champion, won a close 10 round decision from Fidel La Barba in Chicago. . . . The Boston Braves purchased Shanty Hogan, bulky catcher, from the New York Giants. . . . Southern California was a 5 to 3 favorite to whip Pittsburgh in the Rose bowl.

12 GREAT LAKES PLAYERS LEAVE FOR NEW ORLEANS

The Great Lakes basketball team, which has won nine of 10 games this season, left yesterday afternoon for New Orleans and its engagement with Stanford university Wednesday night. The game will be the basketball feature of the Sugar bowl week at New Orleans. Stanford is the N. C. A. A. champion. The Bluejackets were to arrive this morning.

Lt. Paul D. [Tony] Hinkle, Great Lakes coach, and 12 players made the trip. The traveling squad:

Forwards Bob Davies, Eddie Riska, Forrest Sprowl, Forrest Anderson, John Hiller, and Wilbur Schumacher; Centers Dick Klein and George Glamack; Guards Dietz, Gilbert Huffman, George Hamburg, and George Sobek.

TROPICAL PARK CHARTS

[BY THE ASSOCIATED PRESS.]

DECEMBER 28, 1942.

FIRST RACE—Purse $800. Three year olds and up. Start good. Won easily, place driving. Went to post at 2:01. Off at 2:03½. Winner, blk. c. 4, by Jean Valjean-Fast Rona. Trainer, S. Fotts. Owner, Bomar stable. Time, 1:11 2-5. Track fast.

[illegible]

SECOND RACE—Purse $800. Two year olds. Six furlongs. [illegible]

[illegible]

THIRD RACE—Purse $800. For maiden colts and geldings. Two year olds. [illegible]

[illegible]

FOURTH RACE—Purse $800. Two year olds. Six furlongs. Start good. Won easily, place same. Went to post at 3:30½. Owner, F. J. Thompson. Trainer, A. G. Robertson. Time, 1:10 3-5.

Horse and jockey—	Wt	PP	St	¼	½	Str	Fin	Eq odds
Good Drive [C.McCreary]	111	9	1	[illegible]	[illegible]	[illegible]	[illegible]	[illegible]
Dr. Rush [J.Thornburg]	111	7	5	[illegible]	[illegible]	[illegible]	[illegible]	[illegible]
Rocky Craig [T.Atkinson]	106	3	6	[illegible]	[illegible]	[illegible]	[illegible]	[illegible]
Bottom Rail [S.Young]	116	5	2	[illegible]	[illegible]	[illegible]	[illegible]	[illegible]
Bill's Anne [C.Erickson]	103	6	8	[illegible]	[illegible]	[illegible]	[illegible]	[illegible]
Spartiate [J.Adams]	113	1	9	[illegible]	[illegible]	[illegible]	[illegible]	[illegible]
Ebony Edge [O.Scurlock]	111	2	4	[illegible]	[illegible]	[illegible]	[illegible]	[illegible]
Miss Defense [C.Goggi]	100	8	7	[illegible]	[illegible]	[illegible]	[illegible]	[illegible]
Whirligig [MacAndrew]	109	4	3	[illegible]	[illegible]	[illegible]	[illegible]	[illegible]

Two dollar mutuels paid: Good Drive, $5.00 straight, $3.80 place, $3.20 show; Dr. Rush, $4.20 place, $3.60 show; Rocky Craig, $9.90 show.

FIFTH RACE—Purse $800. Three year olds and up. Six furlongs. [illegible]

[illegible]

SIXTH RACE—Purse $800. Three year olds and up. Mile and 70 yards. [illegible]

[illegible]

SEVENTH RACE—Purse $800. Three year olds and up. Mile and seventy yards. [illegible]

[illegible]

EIGHTH RACE—Purse $800. Three year olds and up. Mile and one-sixteenth. [illegible]

[illegible]

Savold, Bolden May Clash in Stadium Bout

Promoters Irving Schoenwald and Jack Begun last night opened negotiations for a 10 round bout between Lee Savold, Paterson, N. J., heavyweight, and Nate Bolden in Chicago Stadium Jan. 15. An additional 10 round event is planned between Lem Franklin and Altus Allen.

Sheldon Clark, chairman of the Illinois athletic commission, yesterday sent Gov. Green the annual report of the commission for the last fiscal year. Tho revenue received from taxes of the various boxing and wrestling shows, including fees for licenses collected from boxers and wrestlers, was below that of 1941, the report satisfied the commissioner because the commission operated in the black despite difficulties brought on by the war.

That was quite an achievement, especially since the commission's 1942 budget was reduced 30 per cent.

51 Shows at Marigold.

Fifty-six professional shows were held in Chicago during the last 12 months, including 51 in Marigold Gardens. Promoters Schoenwald and Begun were responsible for one of the two major gates of the outdoor season when they presented a 10 round fight between Anton Christoforidis and Nate Bolden. The bout, which ended in a draw, was held in the Marigold arena before 5,278 spectators, who paid $12,568.

The only other open air program was offered under the promotion of William R. Rand in Comiskey park. It was headed by Ray Robinson, New York Golden Gloves graduate, who is undefeated as a money fighter, and Tony Motisi of the Catholic Youth organization. The match, which was won by Robinson in the first round, attracted a crowd of 7,889 which contributed to a gross gate of $17,738.

Stadium Cards Draw 30,441.

The four Stadium cards, three of which were presented under the auspices of Rand and the other under the direction of Schoenwald, Begun, and Jack Hurley, realized crowds totaling 30,441. Gross receipts aggregated $66,909.

The 51 shows in the combination indoor and outdoor Marigold club brought out more than 62,000 fans, who contributed to gross gates exceeding $77,000.

Sam Pian, former manager of Corp. Barney Ross of the marines, has gone to San Diego, Cal., reportedly to meet the ex-world welterweight champion when he arrives from Guadalcanal.

South Has 2 Topics: Tulsa, Great Lakes

[Continued from first sports page.]

A., outstanding miler; Fred Wolcott, national high hurdles champion, and Fred Wiltz, Earl Mitchell, and Tom Judge of Indiana university. Mitchell, Judge, and Mehl are entered in the Sugar bowl mile against Dodds.

Joseph B. Davis, president of the Mid-Western Sports association, today said that approximately 46,000 tickets had been sold for the New Year's day football game. There are 15,450 seats remaining along the sidelines and 12,000 in the end zone. The latter group is being sold at $1.10 to New Orleans contributors, who turn these tickets over for distribution to service men.

Committee Makes Up Difference.

The Sugar bowl committee will make up the difference between the $1.10 purchase price and the listed price of $2.75 in fulfilling terms of the contract with Tennessee and Tulsa. "We have observed the ruling of the federal government and have not sold tickets to out of town people," President David asserted. "Tulsa was requested to return its block of 8,000 tickets and Tennessee also sent its tickets back on our request. In addition, the committee has returned all checks and money orders. Our sale has been an over the counter sale only. We may not sell all 73,000 tickets. Last year all were sold in four days, but we will not fall far short of that goal."

TROPICAL PARK HANDICAPS

[Track fast.]

FIRST RACE—Purse $800, claiming, maidens, 2 year olds, 6 furlongs:

[illegible]

SECOND RACE—Purse $800, claiming, maidens, 2 year olds, 6 furlongs:

[illegible]

THIRD RACE—Purse $800, claiming, 2 year olds, 6 furlongs:

[illegible]

FOURTH RACE—Purse $800, claiming, 2 year olds, 6 furlongs:

[illegible]

FIFTH RACE—Purse $800, allowances, 2 year olds, 6 furlongs:

[illegible]

SIXTH RACE—Purse $1,000, allowances, 3 year olds and up, 1¼ miles:

[illegible]

SEVENTH RACE—Purse $800, claiming, 3 year olds and up, 6 furlongs:

[illegible]

EIGHTH RACE—Purse $800, claiming, 3 year olds and up, mile and 70 yards:

Horse.	Jockey.	Odds.	Comment.
Rough News	Young	2-1	Good news
First Draftee	McCombs	4-1	One to beat
Thrift Shop	Adams	3-1	Can ramble

Weights: Rough News, 115; First Draftee, 114; Thrift Shop, 110.

Horse.	Wt.	Jockey.	Odds.
Supreme Speed	110	Gorman	10-1
Bunny Baby	117	Thornburg	6-1
Cirio	111	Mojena	10-1
Dare Bunny	110	Rienzi	8-1
Isle De Pine	103	Erickson	10-1
Syrian Boy	111	Scurlock	8-1
Waugh Pop	110	Rienzi	15-1
Sting Pal	110	Rienzi	15-1

RED BARRETT TO MARRY.

Columbus, O., Dec. 28 [A.P.]—Francis J. [Red] Barrett, 29 years old, pitcher for the Columbus Red Birds of the American association, and Helen Schneemilch, 24, Columbus cashier, applied for a marriage license today.

FAIR GROUNDS ENTRIES.

[illegible]

SEVENTH RACE—Purse $600, claiming, 4 year olds and up, 1 1-16 miles:

My Crest	109	Doris B.	109
*Nuinsky	107	Purling Light	113
Two Ply	112	*Jump Bid	110
*High Talent	115	*Victory March	107
Red Mars	116	*Anna Covell	104
Whistling Dick	116	*Narghileh	107
*Minetire	104	*Little Mom	106
*Chila Nation	107	Jaybeedee	112
Felsun	112	*Obispo	115

*Apprentice allowance claimed.

Today's Selections

FAIR GROUNDS, NEW ORLEANS, LA.
[Fast.]

1—Weisenheimer, Cherriko, Sudden Thought.
2—BIRD HIGH, Gummed Up, Rodia.
3—Holly, Praiseworthy, Hardwrack.
4—Bloodhound, Challante, Quissle.
5—Wee Ann-Wee Helen entry, Reaping Glory, Hickory Lad.
6—The Fiend, Miss Militant, Vegas Justice.
7—Two Ply, High Talent, Anna Covell.

Daily Doubles

TROPICAL PARK.

Flying Torpedo and Bit of Nerve......$80.40

SOMONAUK AND HINCKLEY WIN IN DE KALB TOURNEY

Other Favored Teams in Meet Advance.

Tourney Scores

YESTERDAY'S RESULTS.

DE KALB.

Hinckley, 30; Kirkland, 25.
Leland, 28; Oregon, 22.
Belvidere, 42; West Chicago, 26.
Somonauk, 45; Batavia, 21.
Waterman, 28; Geneva, 25.
Harlem, 42; De Kalb, 36 [overtime].
Sycamore, 24; St. Mary's [Woodstock], 16.

PARIS.

Urbana, 46; Milford, 26.
Clay City, 59; Mount Pulaski, 39.
Normal, 50; Homer, 32.
Paris, 72; Neoga, 32.

PANA.

Nokomis, 32; Kincaid, 31.
Pana, 35; Ramsey, 27.
Hillsboro, 47; Shelbyville, 29.
Decatur, 36; Vandalia, 31.

De Kalb, Ill., Dec. 28 [Special].—Somonauk and Hinckley High schools, favored in the De Kalb holiday invitational basketball tournament, passed easily thru their first round games here today as the tournament opened.

Somonauk, which had won eight games without defeat, defeated Batavia, 45 to 21, after a slow first period. Hinckley, winner in 9 of 10 games, overcame a third quarter Kirkland lead to win, 30 to 25.

Leland scored 14 points with free throws and turned back Oregon, 28 to 22; Shabbona triumphed easily over Sandwich, 38 to 18, and Belvidere defeated West Chicago, 42 to 26.

Waterman, the defending champion in the tournament, was hard pressed but defeated Geneva, 28 to 25, to progress into the second round of play; Harlem won over the host team, 42 to 36, in a game which required an overtime period, and Sycamore stopped St. Mary's of Woodstock, 24 to 16, to round out the bracket.

LELAND [28]. OREGON [22]. [illegible]

KIRKLAND [25]. HINCKLEY [30]. [illegible]

SOMONAUK [45]. BATAVIA [21]. [illegible]

BELVIDERE [42]. WEST CHICAGO [26]. [illegible]

SHABBONA [38].	B	F	P	SANDWICH [18].	B	F	P
Houghtby,f	0	0	0	Armstrong,f	0	0	0
Berg,f	0	1	0	Schultz,f	1	0	0
Presteguard,f	4	2	1	Gulbranson,f	0	2	2
Hart,f	0	0	2	McInnes,f	0	0	1
R.Johnson,c	1	4	1	Hutchinson,c	0	0	1
Norton,c	6	0	0	Osland,c	2	0	1
B.Herman,g	0	0	1	Allen,g	4	1	3
L.Johnson,g	4	1	1	Klotz,g	0	1	0
J.Herman,g	0	0	0				

Prep Basketball

YESTERDAY'S RESULTS.

Juniors.

Roosevelt, 40; St. Patrick, 22.

Seniors.

Roosevelt, 42; St. Patrick, 19.
Leo, 27; Lindblom, 21.

Frosh-Junior.

Leo, 32; Lindblom, 24.

McHenry County Tournament.

Heavyweights.

Crystal Lake, 26; Marengo, 21.
Hebron, 49; McHenry, 40.
Harvard, 27; Huntley, 19.

Clay City Star

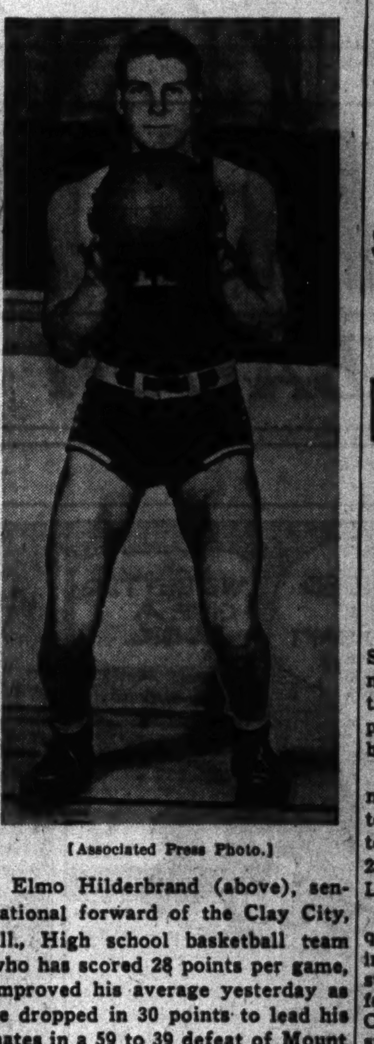

[Associated Press Photo.]

Elmo Hilderbrand (above), sensational forward of the Clay City, Ill., High school basketball team who has scored 28 points per game, improved his average yesterday as he dropped in 30 points to lead his mates in a 59 to 39 defeat of Mount Pulaski in the Paris, Ill., holiday tournament.

30 Points for Hilderbrand; Clay City Wins

Paris, Ill., Dec. 28 [Special].—Elmo Hilderbrand, Clay City High school's high scoring forward, dropped in 13 baskets and four free throws this afternoon to lead his mates in a 59 to 39 defeat of Mount Pulaski in one of the first round games of the Paris holiday basketball tournament. Hilderbrand scored 11 points in the first half, which ended with Clay City leading, 21 to 11. The victory was the eleventh straight for Clay City. Mount Pulaski previously had lost one game in eight starts.

Urbana defeated Milford, 46 to 28, in the other afternoon game.

Paris won its 11th straight victory, blasting Neoga, 72 to 32, and Normal Community defeated Homer, 50 to 32.

In games tomorrow, Urbana will face Clay City and Normal will meet Paris.

CLAY CITY [59].	B	F	P	MT. PULASKI [39].	B	F	P
Duff,f	5	0	2	Veech,f	1	0	1
Hilderbra'd,f	13	4	2	Buckles,f	6	0	1
Bokenkamp,f	2	1	1	Martin,c	2	3	0
Taylor,c	3	0	3	Ayers,c	4	0	2
Warren,g	3	0	2	Betoni,g	1	2	3
Wattles,g	1	0	2	Hatfield,g	1	0	2
				West,g	2	0	1

ST. PHILIP AND ST. GEORGE GO TO SEMI-FINALS

St. Ignatius and Mount Carmel Also Advance.

Tourney Facts

LAST NIGHT'S RESULTS.

[Quarter-Finals.]

St. Philip, 38; Fenwick, 17.
St. George, 30; Weber, 25.
St. Ignatius, 25; De Paul, 21.
Mount Carmel, 31; Leo, 13.

TONIGHT'S PAIRINGS.

8 p. m.—St. Philip vs. St. George.
9 p. m.—St. Ignatius vs. Mount Carmel.

St. Philip will play St. George and St. Ignatius will oppose Mount Carmel tonight in semi-final games of the Fenwick junior tournament, last pre-season meet for Chicago's schoolboy quintets.

The pairings were completed last night as St. Philip beat Fenwick, 38 to 17; St. George stopped Weber, 30 to 25; St. Ignatius defeated De Paul, 25 to 21, and Mount Carmel whipped Leo, 31 to 13.

The performance of the St. Philip quintet as it ran its tournament scoring total to 84 points served to substantiate predictions that made it the favorite to capture the title Mount Carmel won last season. Rated stronger offensively than they are defensively, St. Philip has held its opposition to 17 points in each of its two appearances in the Fenwick tournament.

St. George, however, is expected to give St. Philip a battle this evening. Much will depend on whether the north siders are able to recuperate from the strenuous evening Weber furnished them last night.

Lineups:

MT. CARMEL [31].	B	F	P	LEO [13].	B	F	P
Thomas,f	4	1	3	R.Kelly,f	[illegible]	[illegible]	[illegible]
O'Neil,f	1	0	2	Arneberg,f	[illegible]	[illegible]	[illegible]
Ahearn,f	2	0	2	Chap,c	[illegible]	[illegible]	[illegible]
Carroll,f	0	0	0	O'Connor,c	[illegible]	[illegible]	[illegible]
O'Leary,c	1	0	2	Koslowski,g	[illegible]	[illegible]	[illegible]
Wilson,g	3	1	0	Carlson,g	[illegible]	[illegible]	[illegible]
Kovack,g	2	4	0	Nicholson,g	[illegible]	[illegible]	[illegible]
Bailey,g	0	1	0	J.Kelly,g	[illegible]	[illegible]	[illegible]

Free throws missed—Kovack, R. Kelly [2], Arneberg [3], Kozlowski [5].
Officials—Kuzma and Kriznecky.

ST. IGNATIUS [25]. DE PAUL [21]. [illegible]

ST. PHILIP [38]. FENWICK [17]. [illegible]

ST. GEORGE [30]. WEBER [25]. [illegible]

Lawer Defeats Tito Taylor in Marigold Bout

A two count knockdown Tito Taylor suffered in the fourth round caused the defeat of the Chicago 156 pound fighter in an eight round bout with Johnny Lawer in Marigold Gardens last night. The decision was not unanimous, Judge James Lynch voting for Taylor, while James McManus, the other judge, and Referee Tommy Thomas were scoring for the Cleveland slugger.

Jack Hill, Bloomington, Ill., middleweight, hammered out a victory over Mike Sopko, Indiana Harbor, in an eight round bout. Hill was floored for a one count in the fifth, but managed to hold his early lead and score his second straight over Sopko.

The 1,020 spectators, who contributed to a gross gate of $1,446, saw Al Nedoff, lightweight, knock out Berlin Hadnott in the first round of a scheduled four round event. Jimmy Joyce, Gary 129 pounder, conquered Bill Parsons of Danville, Ill., in five rounds. In a four round opener Bill Jordan, south side junior welterweight, triumphed over Isadore Miner.

Indiana Beats Loyola, 51-43; De Paul Loses

[Continued from first sports page.]

McGinnis and a free throw by Denton. Lineups:

LOYOLA [43].	B	F	P	INDIANA [51].	B	F	P
Stanton,f	6	3	1	Hamilton,f	[illegible]	[illegible]	[illegible]
Dwan,f	3	0	2	Denton,f	[illegible]	[illegible]	[illegible]
Zimny,f	2	0	3	Logan,f	[illegible]	[illegible]	[illegible]
Carmen,c	0	0	0	Lewis,f	[illegible]	[illegible]	[illegible]
Tietz,g	3	5	3	Williams,c	[illegible]	[illegible]	[illegible]
Durkin,g	2	3	2	Hines,c	[illegible]	[illegible]	[illegible]
				Swanson,g	[illegible]	[illegible]	[illegible]
				Wittenbrakr,g	[illegible]	[illegible]	[illegible]
				Cowan,g	[illegible]	[illegible]	[illegible]
				McGinnis,f	[illegible]	[illegible]	[illegible]
				Smith,f	[illegible]	[illegible]	[illegible]

Free throws missed—Stanton, Dwan, Zimny, Tietz [7], Hamilton, Wittenbraker. Officials—Sam Pecoraro [Dallas]; Ike Craig [Illinois Wesleyan].

DE PAUL BEATEN, 48-40

Pittsburgh, Pa., Dec. 28.—(AP)—The Duquesne university basketball team tonight defeated DePaul university's Blue Demons, 48 to 40, thereby snapping the Chicago visitors' winning streak of seven straight games and running its successes to five in a row.

A slippery floor, which liberal sprinklings of resin failed to correct satisfactorily, caused many falls and innumerable plays to misfire.

Duquesne was paced by a freshman forward, Bobby Paffrath, a younger brother of Larry Paffrath, who was co-captain last year of Pittsburgh's basketball squad.

De Paul led 24 to 23 at the start of the second half, and after Duquesne took a 32-to-30 lead, Paffrath scored seven consecutive points to clinch the victory. Lineups:

DUQUESNE [48].	B	F	P	DE PAUL [40].	B	F	P
Unites,f	0	1	3	Cominsky,f	4	3	3
Paffrath,f	4	1	0	Jorgensen,f	0	1	4
Scally,f	0	0	0	Frailey,f	1	0	2
Goggin,f	1	2	3	Mikan,c	1	3	3
Camic,f	2	2	3	Starzyk,g	3	3	2
Barry,c	5	4	3	Kelly,g	3	0	4
Guido,g	1	0	1	Lind,g	2	0	3
Karpinski,g	1	2	0				
Canterna,g	3	0	2				
Noszka,g	1	0	1				

Free throws missed—Paffrath [2], Barry [4], Karpinski, Noszka [2], Goggin [2], Cominsky [2], Mikan [3], Kelly, Frailey. Officials—Leo Mackey and Scotty McCall.

WRITER ASKS FOR HELP ON HOCKEY SCORING; GETS IT

Figures Coincide, for the Time Being, at Least.

BY EDWARD BURNS.

Constant readers who recently have read of chaos prevailing anent the presentation of National Hockey league statistics, will be surprised, perhaps, to see this department again busting out bravely with the weekly individual scoring dope. This is done fearlessly, in advance of official figures from headquarters in Montreal, and completely ignores the fact there were towering discrepancies in the results derived from various sources a week ago.

This week, in addition to our own wobbly audit, we engaged the Duke De Weese OHR [office of hockey research] to check the findings of the Blackhawk statistical bureau. The results coincide, to the amazement of all concerned, tho there is no way of telling what will develop when President Frank Calder bounces in with his mathematical version of what's been going on.

Bentleys Sink Lower.

The week's figures show that tho the Bentley brothers scored the only Hawk goals that meant anything last week they have sunk farther in the league list. Two weeks ago Doug and Max were tied for the lead. Right now Max is sixth and Doug is eighth. Nevertheless, both are far ahead of all the other Hawks. Red Hamill, third Hawk in the scoring department, is 21st.

The four stars who formed the top of the league a week ago after the truth finally had been ferreted out remained at the top thru Sunday night's play, tho three of them are tied for first. Syl Apps of Toronto, who was on top of the scoring list alone last week, now is tied with his teammates, Lorne Carr and Bill Cowley of Boston. Of the trio, Carr showed the biggest gain of the week with two goals and two assists for four points, whereas Apps had to be content with two goals and no assists and Cowley made only one goal and two assists. Billy Taylor, another Leaf, is fourth, only a point behind the leading trio.

Rookie in Fifth Place.

In fifth place is Gaye Stewart, 19 year old rookie, who soon is to join the Canadian forces. Stewart has scored 18 goals, more than any other player, but is behind the leaders on the basis of assists.

Max Bentley is three points behind the leaders, and Doug is four points back.

Detailed statistics on the top ten follow:

	Goals.	Assists.	Pts.
Apps, Toronto	17	13	30
Carr, Toronto	15	15	30
Cowley, Boston	9	22	30
Taylor, Toronto	10	19	29
G. Stewart, Toronto	18	10	28
M. Bentley, Chicago	11	16	27
Bell, Boston	15	11	26
D. Bentley, Chicago	14	12	26
Howe, Detroit	13	12	25
Hill, Toronto	10	14	24

The Hawks didn't get back to Chicago until 5:30 o'clock yesterday afternoon, having run into a priority situation Sunday night while seeking to flee Detroit after absorbing a 6 to 1 tanning at the hands of the Red Wings.

Drop to Fourth Place.

Now that they are back, the Hawks have until Thursday night to scheme some way to snap out of their recent slump, which has them headed for the non-Stanley Cup zone. Their humiliating experience in Detroit Sunday night dropped them out of a tie for third and dumped them in fourth only 2½ games ahead of the fifth place Canadiens and 3½ ahead of the cellar New York Rangers, whom they will play on Chicago Stadium ice Friday night.

This year the fifth and sixth place teams will be eliminated from the Stanley Cup series.

Football Star Meets Film Star

His teammates got Dick Richardson, Georgia football player, a date with Betty Grable of the movies—more as a joke than anything else. But Dick not only met Betty and had lunch with her; he received a kiss from the actress as well—for luck, she said. Richardson will play Friday when Georgia meets U. C. L. A. in the Rose bowl. [Associated Press Wirephoto.]

MIAMIANS MAKE ORANGE BOWL AN EARLY SELL-OUT

Miami, Fla., Dec. 28 (AP).—The Orange bowl football game will be mostly for the home folks this time, but they'll pack the Roddy Burdine stadium Friday to watch Alabama take on Boston college.

"It's a sell out," President Oscar E. Dooly Jr. reported today. "We won't even open the ticket windows at the stadium New Year's day.

"Only a few tickets are left, and people are waiting in line now to take them up."

Miami's tourist season has been hard hit by the war, and most of the 30,000 persons who can find seats in the Orange bowl will be residents.

No Tickets for Schools.

Almost all of the tickets had to be sold locally, since the office of defense transportation put a ban on the former practice of sending from 5,000 to 10,000 to the competing schools for disposal.

The thousands of soldiers and sailors in the area will be well represented, however.

Last Jan. 1 the turnstile count was 35,505, but since then the bleachers have been condemned and the stadium lost about 7,000 seats in the rebuilding.

Both teams started their final conditioning drills today, and indications were that most players would be in tip-top shape for their efforts in unaccustomed heat.

Knickerbocker to Put on Yankee Uniform Again

New York, Dec. 28 (AP).—Bill Knickerbocker, who spent three years as a reserve infielder for the New York Yankees from 1938 to 1940, will be back with the American League champions again next season. The Yanks disclosed today they had signed the veteran, who was made a free agent last month by the Philadelphia Athletics.

Knickerbocker, who will be 31 years old tomorrow, has played ten years in the American League with Cleveland, St. Louis, New York, Chicago and Philadelphia.

Clippers Beat Cooks in Hyde Park 'Y' Semi-Final

The Division Street Clippers beat the Fort Sheridan Cooks, 59 to 29, in a senior semi-final round game in the Hyde Park Y. M. C. A. basketball tournament last night. The Elcor and Lustig teams will play tonight in a semi-final game in the young men's division, following two consolation round games.

CAPACITY CROWD SEEMS SURE FOR ROSE BOWL SHOW

Pasadena, Cal., Dec. 28 (AP)—Maybe a glimpse of Frankie Sinkwich's celebrated ankles is the lure, or perhaps the populace is just steamed up over what promises to be a fine football game between U. C. L. A. and Georgia. Anyway, another sellout crowd of 93,000 is in prospect for the Rose bowl game New Year's day.

Public sale of tickets closed today, and Bill Ackerman, U.C.L.A.'s graduate manager, said there is every indication the bowl will be filled when the Bruins and Georgia's Bulldogs answer the whistle. The only time in recent years bowl athletes didn't perform to a capacity crowd was Jan. 1, 1934 when a rainstorm cut attendance about half.

Frankie Works Out

Sinkwich, the Georgia back whose ankles have attracted more attention of late than any chorus girl's, donned his uniform today for a light workout, his first in four days.

Coach Wally Butts of the Bulldogs has a ready made alibi in his star's aching ankles, but he refuses to take advantage of it, or maybe he thinks he won't need it.

"I suppose I could moan if I wanted to," Butts remarked, "but the fact is I think he'll be in condition, so there's no reason trying to kid anybody."

Bruins Brush Up Attack.

Babe Horrell, U.C.L.A. coach, put his athletes through their last tough pre-game drill today. Horrell will start Jim Dougherty, fast and rangy, at center. Dougherty's specialty is knocking down forward passes, and Horrell thinks he may be a partial antidote for the aerial poison dished out by Sinkwich and Charley Trippi.

After concentrating all week on a defense against Georgia's passing, the Bruins devoted today to brushing up their own attack. This features the passing of Bob Waterfield, and the running of Vic Smith and Al Solari.

Terry Moore to Leave Cards for Air Force

McAllen, Tex., Dec. 28 (AP).—Terry Moore, captain of the world champion St. Louis Cardinals, said today he was thru with baseball for the duration and that he hoped to get into the army air forces. He conferred with officials at Moore field.

COACH ANDY KERR OF EASTERN TEAM IS IN HOSPITAL

Aids Take Charge; West Tries T Formation.

San Francisco, Cal., Dec. 28 (AP).—Eastern players went back on a twice a day practice program today in a final preparation for the East-West charity football game here Friday.

Coach Andy Kerr of Colgate was confined to the Santa Clara university infirmary with a bronchial condition but George Hauser of Minnesota and Dud De Groot of Rochester put the men thru the practice. With only a few practice sessions remaining, the squad was divided into two teams as follows:

TEAM A.

Ends—Dave Schreiner, Wisconsin, and Bob Dove, Notre Dame; tackles—Dick Wildung, Minnesota, and Al Wistert, Michigan; guards—John Billman, Minnesota, and Tom Alberghini, Holy Cross; center—Joe Sabasteanski, Fordham; quarter back—George Ceithaml, Michigan; left half back—Bill Daley, Minnesota; right half back—Les Horvath, Ohio State; full back—Steve Filipowicz, Fordham.

TEAM B.

Ends—Bill Burkett, Iowa, and Ed Murphy, Holy Cross; tackles—Al Klub, Marquette, and Tom Vohs, Colgate; guards—Harry Wright, Notre Dame, and Mort Shiekman, Pennsylvania; center—Spence Mosley, Yale; quarter back, George Lynn, Ohio State; left half back—Paul Governali, Columbia; right half back—Max Kielbasa, Duquesne; full back, Bert Stiff, Pennsylvania.

The western squad, training at Stanford university, sprang a surprise by suddenly adopting the T formation, to alternate with the single wing system.

Build Around Steuber.

Faurot expressed belief the players could pick up the intricate formations within the next three days. The T attack will be built around Bob Steuber of Missouri and Jim Jurkovich of California, two unusually fast half backs.

Six members of the squad already are thoroly grounded in the T. They are Faurot's Missouri boys, Steuber, Don Reece, a blocking back, and Mike Fitzgerald, guard, and three Stanford players, Ed Stamm, tackle, and Chuck Taylor and Bruno Banducci, guards.

LIGHT DRILL FOR TEXAS.

Dallas, Tex., Dec. 28 (AP).—Coach D. X. Bible of the University of Texas wishes Georgia Tech hadn't lost its last game of the season to Georgia.

"We will be catching Georgia Tech on the rebound," Bible said as his team worked out for its game Friday with the Engineers in the Cotton bowl. The drill was limited to calisthenics, passing and punting.

An hour later the Georgia Tech squad took over the same field for a similar practice. Coach Bill Alexander said there would be two workouts daily until Thursday.

SEGURA TO PLAY EARL BARTLETT IN TENNIS FINAL

New Orleans, La., Dec. 28 (AP).—Francisco Segura of Ecuador will play Earl Bartlett of New Orleans tomorrow in the finals of the Sugar bowl tennis tournament. Segura beat Jack Cushingham of Rock Island, Ill., 6-2, 6-0, in one semi-final today and Bartlet won from Bill Talbert of Cincinnati, 4-6, 6-1, 7-5, in the other.

Ted Schroeder of Stanford university, ranked number one nationally and seeded in that position in the tournament, failed to appear for today's session and his early round match with James Evert of Chicago was forfeited to Evert. The Chicagoan then was beaten by Earl Bartlett in the quarter-finals, 6-2, 6-0. Other quarter-final scores:

Segura beat George Pryor, Pittsburgh, 6-2, 6-3.

Talbert beat Ted Backs, Philadelphia, 6-2, 3-6, 6-2.

Cushingham beat Roy Bartlett, New Orleans, 6-1, 6-3.

No. 1 Silver Skater

THOMAS BAACKE. [TRIBUNE Photo.]

1937 Winner 1st to File for Silver Skates

[Continued from first sports page.]

year it's going to be different, vowed Tom as he visited THE TRIBUNE just to be sure his letter of entry didn't get stymied by the late holiday mail.

Tom is 5 feet 8 inches tall and his normal skating weight of 145 pounds had sort of got out of hand, he admits. Last summer and fall he took corrective measures in the form of riding a bicycle. For these last several days he has been a regular visitor to McGinnis' slough, an ideal skating pond in Orland park, 142d street and Southwest highway.

The Silver Skates veteran operates an engine lathe at the Clearing Machine corporation. He is married and has been deferred because of the nature of his work.

Entries for the Derbies will close at midnight, Jan. 10, in each of the eight divisions. These include men's senior, 18 years and over; boys' intermediate, 16-17; boys' junior, 14-15; boys' juvenile, 12-13; boys' midget, under 12; girls' senior, 18 and over; girls' intermediate, 16-17; girls' junior, under 16.

INDIANA ALUMNI HONOR FOOTBALL STARS AT DINNER

Chicagoland alumni of Indiana university last night honored Capt.-elect Lou Saban of the 1943 Indiana varsity football team and eight of his teammates who formerly played for high schools of the Chicago area at a dinner meeting in the Crystal room of the Sherman hotel.

The alumni presented a gift to Saban, former La Grange player, who was chosen by the Hoosier squad as the most valuable member of the 1942 aggregation.

Pictures of major games of 1942 were discussed by Coach Alvin [Bo] McMillin who gave a résumé of the season for the alumni and their guests.

Bulldog Turner to Coach Hardin-Simmons in Bowl

Abilene, Tex., Dec. 28 (AP)—Clyde [Bulldog] Turner, all-professional football center with the Chicago Bears, will help coach the Hardin-Simmons Cowboys in their Sun bowl game with the Second Army air force Jan. 1. For two years the husky Turner, one of Hardin-Simmons' finest players, has coached the cowboys' line in spring practice. The cowboys go to El Paso Wednesday.

KILREA KEEPS LEAD.

New Haven, Conn., Dec. 28 (AP).—Despite a seven point scoring spree by Les Cunningham of Cleveland and the return to action of Ab De Marco of Providence, former No. 1 man, Walt Kilrea of Hershey today held the scoring lead in the American Hockey league.

C.Y.O. BOXERS BEATEN, 6 TO 2, IN NEW ORLEANS

Southerners Score Three Knockouts.

New Orleans, La., Dec. 28 [Special].—A classy southern states boxing team, using dynamite punches to score three quick knockouts, scored a 6 to 2 victory over the Chicago C. Y. O. here tonight in the Sugar bowl intercity bouts.

The southern troupe was made up of New Orleans and Texas boys, and it did itself proud, winning the last five fights to clinch the victory after the Chicagoans won the first and third bouts.

Pat McGill and Pal Moran of New Orleans scored the only decisions for New Orleans. McGill licked Jonias Flores and Moran bested Jerry McLachlan.

In the knockout department Tom Attra of Port Arthur beat Blaze Zorich, George Taix of New Orleans downed Sheldon Lewis, Eddie Gettys of New Orleans cut down Jim Egan, and Morris Coronna of Port Arthur beat Dan Hickey. Jim Sarenella beat Donald Walker of New Orleans and Mike Sarno defeated J. B. Berlin of Brooksfield, Tex., in the C. Y. O. team's sole victories. Summaries:

112 pound class—Jimmy Sarenella, Chicago, stopped Donald Walker [1].

126 pound class—Pat McGill, New Orleans, beat Jonias Flores [3].

Heavyweight class—Mike Sarno, Chicago, beat J. B. Berlin [3].

126 pound class—Pal Moran, New Orleans, beat Jerry McLachlan [3].

135 pound class—George Taix, New Orleans, knocked out Sheldon Lewis [2].

135 pound class—Morris Coronna, Port Arthur, Tex., stopped Dan Hickey [2].

147 pound class—Eddie Gettys, New Orleans, stopped Jim Egan [1].

175 pound class—Tom Attra, Port Arthur, Tex., stopped Blaze Zorich [2].

MICHIGAN STATE MEETS OREGON STATE TONIGHT

East Lansing, Mich., Dec. 28 [Special]. — Michigan State's basketball team will open its home season tomorrow night against Oregon State in Jenison fieldhouse. It will be the first contest for the Spartans since they lost an overtime decision to the University of Michigan early in the month.

Oregon State has won its last four games and last Saturday night defeated City College of New York, 45 to 34, in Madison Square Garden.

Coach Ben Van Alstyne today was in doubt on tomorrow's starting lineup. Fred Stone, lanky center from Chicago, and Roy Diehl, a forward, are regarded as likely starters.

CAMDEN POLO TEAM WINS.

Pinehurst, N. C., Dec. 28 [Special].—Camden polo players beat Pinehurst in the first home-and-home series Sunday on the Pinehurst Polo club course, 6 to 5.

Charley White Wins Decision in Alimony Case

Charley White yesterday won a judge's decision over his divorced wife, Mrs. Stella White, as he was ably seconded by an array of one-time prize ring talent in Superior court.

The former star lightweight appeared before Judge Oscar F. Nelson to answer a contempt charge that he was in arrears on alimony payments to the former Mrs. White totaling $82. With White in court were Battling Nelson, former lightweight boxing champion of the world, William S. McNamara, a former prize fighter and attorney for the Veteran Boxers' association, and several other former pugilists.

"Mrs. White can't get blood out of a turnip," McNamara pleaded. "White just hasn't got the money to pay her. He hasn't got a dime."

Hold Preview Today of Marine Corps Film

"Marines in the Making" a motion picture showing the training methods of the United States marine corps, will be given a preview for newspapermen in the Chicago theater this afternoon. The regular run will start in the same theater Thursday. The film was made under the supervision of Maj. Dick Hanley at Navy Pier. Commentary is by Pete Smith.

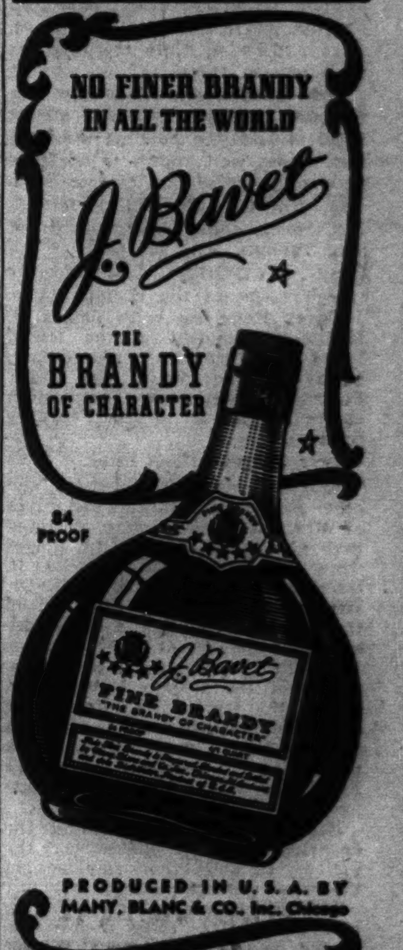

JOHN ROESING & COMPANY, Exclusive Distributors, Chicago, Illinois • 100 Proof.

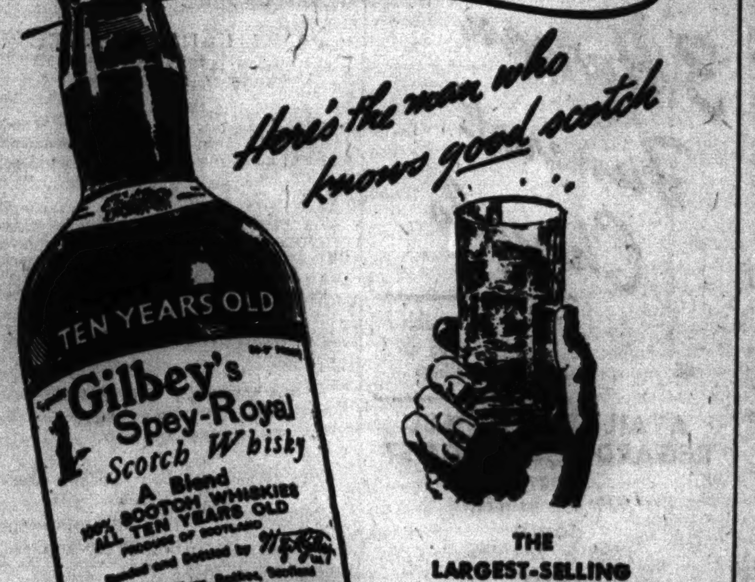

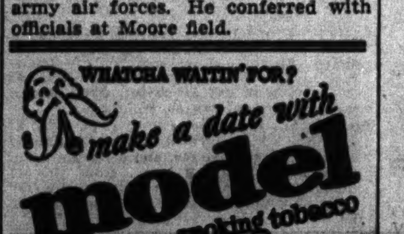

HIS ASSOCIATES PAY TRIBUTE TO EDWARD S. BECK

Funeral for The Tribune News Chief Simple.

Simplicity characterized the funeral services yesterday for Edward Scott Beck, former managing editor and assistant editor in chief of THE TRIBUNE. His relatives and his associates on the newspaper knew he would have preferred it just like that. They saw that his wishes were carried out from beginning to end.

The services were impressive, however, not only because of their nature but because of the participants in the brief, undemonstrative rites. Men in all walks of life, public and private, joined in the tribute.

Associates Pay Respects.

The ceremonies at the Fourth Presbyterian church were public because of the size of the staff of THE TRIBUNE and the number of men and women who had known Mr. Beck during the near half-century that he was active in the newspaper world of a big city. The services at Arlington cemetery, near Arlington Heights, where the burial took place, were private. Only the relatives were present there.

The big church at Michigan avenue and Delaware place was almost filled at 1:30, the hour of the services. Faces well known to the public were scattered thru the congregation. Not far from Col. Robert R. McCormick, editor and publisher of THE TRIBUNE, who sat back of the family, was Charles G. Dawes, former vice-president of the United States.

Mayor Kelly sat with James B. McCahey, president of the school board, and almost in a rear corner, quiet and unobtrusive, was Roger Faherty, the Republican organization choice for mayor in the February primary.

Judges Attend Rites.

Judges, legislators, aldermen and other public officials, and executives of other newspapers were scattered here and there. Among the judges were Julius H. Miner, Cornelius J. Harrington and Francis Borrelli. Dr. Herman N. Bundesen, president of the board of health and other city officials were present.

The Rev. Harrison Ray Anderson, pastor of the Fourth church, conducted the service. It consisted of scriptural readings from the Psalms and the New Testament, and a prayer that included the Lord's Prayer in which the congregation joined.

Representatives of several of the departments of THE TRIBUNE were the pallbearers and other employes of the paper were the ushers.

The private services at Arlington also were brief. They were conducted by the Rev. John C. Evans, religion editor of THE TRIBUNE, who in a continuation of the day's simplicity, limited himself to the Episcopal ritual.

L WORKERS TELL WAGE DEMANDS TO WLB PANEL

A three man WLB panel met at the Morrison hotel yesterday to hear the dispute involving the Chicago Rapid Transit company and 4,500 elevated railroad employés who have deferred action on a threatened strike until tonight. Prof. Edwin E. Witte of the economics department, University of Wisconsin, and chairman of the panel, said the session was devoted to union demands for wage increases ranging from 12 to 17 cents an hour.

Union officials reported the employés will vote to defer strike action until the hearing is completed.

At the same time union representatives of 11,000 Chicago motor truck drivers who are attempting to negotiate settlement of a wage increase dispute with their employers stated they would not sanction a strike. Their assurance was given to Byrne M. Badenoch, a department of labor conciliator who met with them and representatives of the Cartage Exchange of Chicago and the Illinois Motor Truck Operators' association at the Hotel Sherman.

Spokesmen of the AFL International Brotherhood of Teamsters' local 705 and the independent Chicago Truck Drivers' union refused to predict a course to be followed in the event the conference fails.

ICE JAM PERILS TOWN WHERE 25 DROWNED IN MAY

Honesdale, Pa., Dec. 28 (AP).—An ice jam in the Lackawaxen river, caused by torrential rains for the last 24 hours, threatened tonight to inundate again this village of 6,000 persons scene of flash floods that took 25 lives last May 22.

Borough officials and state highway crews, shortly after 9 o'clock tonight, began dynamiting the ice, which had piled up for a mile behind a temporary bridge separating the upper and lower sections of the town.

The water had risen to the top of retaining walls, eight feet above the stream's normal level. Three inches of rain had fallen since last night and the downpour continued.

OBITUARIES

Mrs. Virginia H. Shepard.

Funeral services will be held at 2 p. m. Thursday in the chapel at 332 Downer place, Aurora, for Mrs. Virginia Hard Shepard, former Chicagoan, who died Dec. 24 in Del Monte, Cal. She was 80 years old, the widow of Charles C. Shepard, railroad equipment manufacturer of Harvey. Mrs. Shepard moved to Omaha, Neb., from Chicago 10 years ago. She was a member of the Chicago Woman's club, the South Shore Country club, and the Women's Athletic club, and at one time was on the board of the Convalescent Home for Women and Children. She leaves a son, Charles S., of Pebble Beach, Cal.

Mrs. Ann Fleming Dorsey.

Funeral for Mrs. Ann Fleming Dorsey, widow of the late John T. Dorsey, former head of John Dorsey & Son, plumbing contractors, will be held at 9:30 a. m. Thursday from her home at 7064 Sheridan road to St. Jerome's church. Mrs. Dorsey, who was 71 years old, died yesterday at her home. She is survived by two sons and six daughters, four of whom are mesdames of the Sacred Heart sisterhood.

Walter E. Ellis.

Washington Court House, O., Dec. 28 [Special].—Walter E. Ellis died suddenly at his home here this morning. He was 59 years old and is survived by his widow, Lenora, a daughter, Mrs. Irvin P. Miller, a son, Forrest M., and two brothers, Ernest E. of Greenfield, O., and Howard, a Chicago attorney. Funeral services will be held here.

Miss Clara B. Allen.

Miss Clara B. Allen, 77 years old, who taught English and mathematics at Englewood High school for 35 years before she retired several years ago, died last Thursday in Los Angeles, friends were informed yesterday.

The Rev. John M. Nichols.

Funeral services for the Rev. John M. Nichols, C. M., 75 years old, professor of philosophy and religion at De Paul university, who died Sunday, will be held at 10 a. m. Wednesday in St. Vincent's church, 1010 Webster street.

Edward S. Brown.

Norwalk, Conn., Dec. 28 (AP).—Edward Scott [Ted] Brown, 66 years old, a cartoonist for the New York Herald-Tribune since 1925, died today after a brief illness. Brown came to the Herald-Tribune after 17 years with the Chicago Daily News.

Edward B. Eaton.

Hartford, Conn., Dec. 28 (AP).—Edward B. Eaton, 71 years old, who spent many years publishing the Civil war photographs of Matthew B. Brady, died yesterday in a convalescing home here where he had lived for two years.

Cuba to Give Clearance to Its Convoy Ships Only

HAVANA, Cuba, Dec. 28.—The government ordered port authorities thruout the island today to clear Cuban vessels for trips abroad only when attached to convoys. Ships now making regular or occasional trips between Cuba and foreign ports must be under the protection of national war vessels or those of allied nations, and crews must be insured in the recently established wartime indemnity fund.

South Bend Discontinues New Year's Eve 'Owl' Buses

South Bend, Ind., Dec. 28 [Special].—New Year's eve celebrants face a transit problem here. In past years buses have been operated thru early morning hours of New Year's to pick up stragglers. W. W. Waterson, superintendent of the Northern Indiana Transit Lines, Inc., announced today this service will be dropped this year because of the war.

Two Aldermen File for Re-Election Feb. 23

Two aldermanic candidates entered the Feb. 23 election contest yesterday, the second day for filings which began Saturday with six entries. The new filers are Ald. Alexander J. Sobota (26th) and Ald. Robert C. Quirk (48th), both of whom are completing their first terms in the city council. Thus far no opponents have filed against them.

4 Alarm Fire Damages 11 M. C. R. R. Locomotives

Detroit, Mich., Dec. 28 (AP).—A four alarm fire swept the Michigan Central railroad roundhouse here tonight causing such heavy damage to 11 locomotives which were ready for their regular runs that they will have to be torn down and rebuilt. FBI agents, army and navy intelligence officers, and police are investigating.

SURVIVOR OF JAP ATTACK KILLED IN MOTOR ACCIDENT

Technical Sergt. Robert L. Mander, 21 years old, a survivor of the Japanese attack on Pearl Harbor, was killed yesterday in a motor vehicle accident at Pierre, S. D., his parents, Mr. and Mrs. Leonard B. Mander of 6556 Woodlawn avenue, were notified. Sergt. Mander enlisted in the air corps in December, 1940, and saw service in Australia and other south Pacific war theaters after Pearl Harbor. He was a graduate of Hyde Park High school. His father is a dispatcher for the Pennsylvania railroad.

August J. Brattloff, 58 years old, 2020 Washington street, Waukegan, a war plant laborer, died in St. Therese hospital, Waukegan, of injuries suffered Saturday when he was struck by an automobile. Joseph Koehmstedt, 2322 Jenkinson court, Waukegan, was the driver.

Luther Bladsoe, 39, Negro, of 1422 West 13th street, died in County hospital of injuries suffered when he was struck by a hit and run car. The accident occurred at Ashland avenue and 13th street.

Up to 4 p. m. yesterday, 654 persons had been killed by automobiles in Cook county since Jan. 1. Of these, 502 died in Chicago where 19,550 were injured during the same period.

PACKAGE MAIL FOR CHRISTMAS SHOWS INCREASE

Chicagoans sent more Christmas presents to their relatives and friends and received more during the 1942 holiday season than a year ago, Postmaster Ernest J. Kruetgen announced yesterday. Both incoming and outgoing mail showed increases with the exception of outgoing parcel post which dropped 6.96 per cent because Chicago mail order houses used trucks more extensively than in previous years.

Following is the tabulation of mail by classification:

	1941.	1942.	Pct.
Incoming—			
First class..	*144,932,619	*147,765,611	+1.91
Parcel post	†528,668	†535,847	+1.35
Outgoing—			
First class..	*135,406,952	*148,382,326	+ 9.7
Parcel post...	†2,476,703	†2,304,231	−6.96

*Pieces. †Sacks.

Postal receipts for the first 24 days in December were $6,053,854, compared with $6,148,275 in 1941, a decrease of 1.5 per cent which was attributed to the loss in parcel post revenue.

TRAFFIC DROPS A THIRD IN CITY SINCE RATIONING

Traffic on Chicago streets has declined a third since gas rationing started Dec. 1, Leslie J. Sorenson, city traffic engineer, reported yesterday.

A survey between 7 a. m. and 11 p. m. at nine key points outside the loop showed a decline from 213,000 vehicles which passed the points on a November survey day to 143,550, Sorenson said.

The points checked are: Stony Island avenue at 67th street, Ashland avenue at Foster avenue, Pulaski road at Madison street, Western avenue at Roosevelt road, La Salle street at North avenue, Torrence avenue at 106th street, Elston avenue at Addison street, Pulaski road at Archer avenue and 50th street, and State Line road at Indianapolis avenue and 106th street.

OFFICIAL WEATHER FORECAST

INDIANA: Scattered light rain or drizzle; little change in temperature.

LOWER MICHIGAN: Little change in temperature; light rain or drizzle in south; scattered light snow or freezing drizzle in north.

WISCONSIN: No decided change in temperature; occasional drizzle in southeast; intermittent light snow in north.

Highest temperatures for 12 hours and lowest for 24 hours preceding 7:30 p. m., Dec. 28, 1942:

	H.	L.		H.	L.
Albuquerque	[illegible]	26	Kansas City	28	25
Atlanta	66	51	Louisville	62	52
Bismarck	32	16	Memphis	49	49
Brownsville	64	38	Miami	80	73
Cheyenne	53	18	Mpls.-St. Paul	21	1
Chicago	35	33	New Orleans	51	50
Columbus	57	51	New York	41	31
Des Moines	28	19	Pittsburgh	56	42
Detroit	36	34	St. Louis	37	36
Fort Worth	35	28	Washington	46	37

Precipitation: Bismarck, .70 of an inch; Chicago, trace; Louisville, .59 of an inch; New York, 1.41 inches; Pittsburgh, .74 of an inch.

BRITAIN'S DEAN OF VAUDEVILLE IS DEAD AT 98

BOURNENEMOUTH, England, Dec. 28 (AP).—Johnny Watson, 98 years old, Great Britain's oldest vaudeville actor, died Saturday a little while before he was scheduled to appear in a Mother Goose pantomime. In 1850, at the age of 6, Watson became a circus rider, following the family profession. He was a star at 8, but his riding career ended at 30 when his legs were broken.

He became a dog trainer and trouped Great Britain and the dominions for more than 60 years. He once played to an audience which included the prince of Wales [later King Edward VII.], two foreign kings and Benjamin Disraeli and William Gladstone.

He tried to enlist in the army during the last war when he was 70. When the recruiting officer turned him down he left the room in a series of backward somersaults.

3 Auto Hoodlums Beat Motorman in His Car

Police were searching yesterday for three unidentified hoodlums who beat Frank Rosch, 24 years old, 4840 North Ashland avenue, a street car motorman, early in the morning. He is in a serious condition in the Edgewater hospital. Rosch stopped his street car for a stalled automobile at Lawrence avenue and Beacon street. Three men alighted from the automobile, boarded the front platform, and pummeled him. Then they fled.

FIRE ROUTS FOUR FAMILIES.

Four families were routed from their beds early yesterday by fire in the three story building at 1512 North Ashland avenue.

UNDERTAKERS.

Lain & Son

Funeral Service Information

SOUTH SIDE CHAPEL
63D AND HARVARD-AVENUE.
PHONE WENTWORTH 0025.

TUESDAY.

BADE—Agnes E.	3 p. m. at chapel.
CORRELL—James A.	2:30 p. m. in church.
SMITH—Charles P.	1 p. m. at chapel.

WEDNESDAY.

BROWN—Jennie E.	4:30 p. m. at chapel.
MAY—Minnie.	3 p. m. at chapel.
WEYH—Robert C. F.	9:30 a. m. in church.

THURSDAY.

ANDERSON—Charles A.	2 p. m. at chapel.
CAPPETTA—Angeline.	10:30 a. m. in church.
SULLIVAN—Mary Ellen.	10 a. m. in church.

SERVICES TO BE ARRANGED.
KOGLIN—Richard.
LORENZEN—Hattie.

NORTH SIDE CHAPEL
5501 N. ASHLAND-AVENUE.
PHONE LONGBEACH 2646.

TUESDAY.

CARTER—Lucille.	3 p. m. at chapel.
CHISHOLM—Alex.	10 a. m. in church.
HORNER—Walter B.	2 p. m. at chapel.

WEDNESDAY.

ANDERSON—Edwin T.	1 p. m. at chapel.
GUSTAFSON—Anna B.	2 p. m. at chapel.
LAMEY—William L.	10 a. m. in church.
RITZMANN—Marguerite.	3 p. m. at chapel.
SENTEN—Christine.	10 a. m. in church.
ZIMMERMANN—Julius.	4 p. m. at chapel.

SERVICES TO BE ARRANGED.
ACKERMAN—Corp. Harry L.
LAIRD—Nellie W.

BEVERLY CHAPEL
2121 W. 95TH-STREET.
BEVERLEY 2182.

TUESDAY.

DEAN—Frank B.	8 p. m. at chapel.

WEDNESDAY.

AKIN—Laura.	10 a. m. at chapel.

SERVICES TO BE ARRANGED.
BEHNKE—Thomas Edward.

C. H. JORDAN & CO.
FUNERAL HOME. 200 E. ERIE-ST.
88 YEARS' SERVICE

MONUMENTS AND MAUSOLEUMS.

CEMETERY MARKERS, MONUMENTS AT savings. Sears-Roebuck, State-st., Basement

LOUISE T. RUXTON OF CITY PIONEER FAMILY IS DEAD

Mrs. Louise Taylor Ruxton, member of a pioneer Chicago family, died yesterday in a convalescent home at 5535 Ellis avenue. She was 76 years old. She was the widow of William Ruxton, founder of the Ruxton Printing Ink company, now known as the International Printing Ink company, of which her son, William Sherman Ruxton, is Chicago sales manager.

Mrs. Ruxton's great-grandfather, Silas Worcester Sherman, came to Chicago in 1833, and was one of the city's first street commissioners. His brother, Francis Cornwall Sherman, was mayor of Chicago in 1841 and again in 1862. The present Hotel Sherman derived its name from Mayor Sherman.

Mrs. Rpxton was born on the site of the present Blackstone hotel, and later her family moved to Dearborn and Maple streets. This residence was destroyed in the fire of 1871. Her home for many years has been at 1210 Dearborn street. She is survived by her son, and a daughter, Grace Ruxton. Funeral services will be held at 11 a. m. tomorrow in the Church of the Ascension.

DEATH NOTICES

In Memoriam.

LUNDBERG—Bertha S. Lundberg, Dec. 29, 1941.
Loving and kind in all your ways,
So willing to help, so quick to praise.
Sincere and true in your heart and mind,
Beautiful memories you left behind.
One year ago today. Lovingly,
HUSBAND AND DEAR ONES.

MARTIGNETTI—Filomena Martignetti. In loving memory of our darling mother, who passed away two years ago today, Dec. 29, 1940. FELIX AND CAROLINE.

SHAPIRO—Rosalyn Amsterdam Shapiro, 1935. In memory of my daughter. MOTHER.

WENNESTON—Martha Wenneston, 1940. In loving memory of our dear mother. LEONA AND ESTHER.

AKIN — Laura Akin, Washington and Jane Smith home, Dec. 27, 1942. At chapel, 2121 W. 95th street, where services will be held Wednesday, Dec. 30, at 10 a. m. Interment Mount Hope.

ANDERSON—Charles A. Anderson, 633 W. 62d street, Dec. 28, 1942, beloved husband of Alta A. Anderson, father of Eleanore Hakanson, grandfather of Roberta Jean, son of Charles A. At chapel, 63d street and Harvard avenue, where services will be held Thursday, Dec. 31, at 2 p. m. Interment Mount Hope cemetery.

ANDERSON — Edwin T. Anderson of 1963 Winona avenue, Dec. 28, 1942, beloved husband of Marion Anderson, nee Langer; brother of Lillian and Rose Anderson, son of the late Nels and Ida Anderson. At chapel, 5501 N. Ashland avenue, where services will be held Wednesday, Dec. 30, at 1 p. m. Interment Rosehill.

BAUER—William J. Bauer, Dec. 28, of 7442 Champlain avenue, beloved husband of Louise, son of Louis and Mary, brother of Charles Emory. Funeral services at chapel, 7838 Cottage Grove avenue, Thursday, Dec. 31, at 2 p. m. Interment Oak Woods cemetery. Information, Rad. 0220.

BENNETT—Anna Bennett, Dec. 27, 1942, late of 929 Sunnyside avenue, beloved wife of the late Maxwell Bennett, loving sister of Samuel Richard. Services Wednesday, 2 p. m., in chapel, 1253-55 N. Clark street. Interment Rosehill cemetery. Member of Butler chapter, No. 36, O. E. S.

BROWN—Jennie E. Brown, 7018 Perry avenue, Dec. 28, 1942, beloved wife of Charles H. Brown, mother of Paul K. Brown, sister of Mrs. Charles Turrentine. At chapel, 63d and Harvard, where services will be held Wednesday, Dec. 30, at 4:30 p. m. Interment Moline, Ill.

CAPPETTA—Angeline Cappetta, nee Rocco, Dec. 26, 1942, beloved wife of Al Cappetta, mother of Florence, daughter of the late Anthony and Rose Rocco, fond sister of Mrs. Carmen Ronzio, Mrs. John Kappel, Michael, Anthony, Thomas, and the late Alphonse Rocco. Funeral from residence, 6143 S. Wolcott street, Thursday, Dec. 31, at 9:30 a. m., to St. Peter's church. Interment Mount Carmel.

CAPPETTA—Etta Cappetta, nee Wice, wife of the late Angelo, fond mother of Lena Petrella, Susan Loretto, Etta Senese, Minnie Boutell, Pvt. Anthony, Louise Irace, Henry, and Lucille Mast Andrea, dear sister of Lena Gregory. Funeral Wednesday, 9 a. m., from chapel, 1702 W. 69th street, to St. Mary of Mount Carmel church. Interment Holy Sepulchre. Prospect 0600.

CAPRIO — Joseph Caprio III., aged 2, beloved son of Joseph Jr., and Yolanda, nee Tramutolo. Funeral Wednesday, 9 a. m., from chapel, 3500 W. Harrison street, to St. Charles Borromeo church. Interment Mount Carmel. Nevada 0645.

CARL—Agnes Aitken Carl, beloved wife of James, fond sister of William G. Aitken of Minneapolis, Minn., Esther Crandall of Eveleth, Minn., Ann Smith of Ames, Ia., and Ruth Kemp of Leon, Ia. Funeral services at chapel, 4821 N. Damen avenue, Wednesday at 8:30 p. m. Please omit flowers.

CASSIDY—Margaret M. Cassidy, beloved wife of the late John F. Cassidy, sister of Frank and Mary McBride. Funeral at chapel, 2710 Devon avenue, Tuesday, Dec. 29, at 1:30 p. m. Interment Memorial Park.

CHECK—Joseph P. Check, suddenly, Dec. 26, of 750 Grenshaw street, dearly beloved son of Bridget, fond brother of Harriet Dobuck, Thomas, Irene Cusson, and Agnes Benard. Funeral Wednesday, 9:30 a. m., from chapel, 733 W. Arthington street, to St. Wenceslaus church. Interment at Adalbert's. Laf. 7781.

CHESKY—Walter Chesky Jr., darling son of Walter Sr. and Viola, nee Peterson; dear brother of Allan and Merle Ann. Funeral Wednesday, 1:30 p. m., at chapel, 3807 Lincoln avenue. Interment Irving Park.

CLARK—Dorris W. Clark [Asmussen] of 4523 N. Paulina street, dear mother of Barbara Ann, daughter of Merrill J. Clark of Oak Park. At rest and services at chapel, 523 Lake street, Oak Park, Tuesday 3 p. m. Interment Acacia Park cemetery. Euclid 1643.

COHEN—Aaron Cohen, beloved husband of Rose, fond father of Frances and the late Helen Sheehy, dear brother of Jennie Siegel, Bess Buhai, and George. Funeral Tuesday, 1 p. m., at chapel, 5206 Broadway. Interment Jewish Waldheim.

CONTURSI — Giuseppe Contursi of 625 S. Aberdeen street, devoted father of Anthony, Felix, Frances Esposito, and Mary Esposito. Funeral Thursday, 9 a. m., from funeral home, 619 S. Ashland boulevard, to Our Lady of Pompeii church. Interment Mount Carmel.

DEATH NOTICES

DEATH NOTICES

DEATH NOTICES

[ADVERTISMENT]

[ADVERTISMENT]

BYPASS FOR SOO THRU ESCANABA BEING ARRANGED

May Become Biggest Ore Gateway.

Escanaba, Mich., Dec. 28 [Special].—United States army engineers reported today that work is progressing "satisfactorily" on a 58 million dollar project that may make this city of 15,000 the busiest iron ore port in the world.

The development involves construction of iron ore loading facilities that would lessen dependence on the locks at Sault Ste. Marie and improvement and pooling of facilities of eight railroad lines to bring to this port the vast quantities of ore needed to keep steel mills at their wartime speed.

Already 2,700 workmen are on the construction job for Merritt-Chapman and Scott corporation, general contractor. The number is expected to grow to 4,500 at peak employment.

Six New Docks Planned.

The present contract calls for completion of two ore loading docks, driving of piling for two others, dredging for the four docks, and expansion of railroad yard facilities. This phase of the government financed undertaking is scheduled for completion in time for the opening of navigation on Lake Michigan.

Eventually, under government plans, this city is to have six new docks to supplement the two already operated by the Chicago and North Western railway.

The contractor is working the force of employés on two 10 hour shifts daily, six days a week, with the most important phases of the job such as pile driving on a seven day schedule. Many of the workers have been drawn from lumbering and woods operations in the upper peninsula, and the labor drain has been severe in some instances. Production of pulpwood is expected to reflect the most severe loss of plant personnel.

Will Feed Steel Centers.

Under the over-all plans, the Escanaba facilities will be capable of handling 60 million tons of iron ore each year, bringing it in from the iron ranges to the west, and shipping it out by boat to the steel centers, including Chicago and other points on the lower lakes.

Another 40 million tons would be handled by rail from the Duluth area. Escanaba and Duluth alone thus could handle all of the 100 million tons of ore the government is scheduling to keep the steel mills busy next year, without shipping any thru the Soo.

Such broad scale plans are not expected to be put into effect until and unless necessary, however. They were mapped to cover any eventuality at the Soo locks, even tho enemy damage to the locks is considered a remote possibility in view of the elaborate protective system established there.

Rail Shipments to Be Made.

Lake Superior ports such as Duluth, Superior, Ashland, and Marquette would ship by rail, under the long range plans, rather than by water thru the Soo.

In the present stage of development, the government plans to have Escanaba facilities ready for the shipment of 20 million tons of ore next year, compared with about 6 million this year from existing docks. Against this year's Escanaba volume, about 84 million tons of ore were shipped from Lake Superior ports thru the Soo.

The war production board already has earmarked $22,411,000 for the project. It has mapped plans for extensive improvement of railroad facilities to permit the shipment of 40 million tons of ore annually from the Duluth area, but neither will this phase of the program be put into operation until conditions warrant the expenditure of the large sums necessary, and the use of steel required.

Pooling Rail Facilities.

Meanwhile, the pooling of rail facilities is being expedited to link this port with other lines tapping the sources of iron ore lying along the southern and western edge of Lake Superior.

This plan will knit together the facilities of the North Western, the Minneapolis, St. Paul and Sault Ste. Marie, Northern Pacific, Great Northern, Duluth, Mesabi and Iron Range, Chicago, Milwaukee, St. Paul and Pacific, Escanaba and Lake Shore, and the Duluth, South Shore and Atlantic railroads.

The 58 million dollar estimate of the completed project does not include the cost of additional locomotives the railroads will need. Powerful engines will be needed to haul 180 cars loaded with ore.

TWINS AND TRIPLETS RECOGNIZED BY WPB! GET CARRIAGE METAL

Washington, D. C., Dec. 28 [Special].—Taking cognizance of the twin and triplet situation, WPB has allotted extra critical materials to several baby carriage manufacturers, the office of war information reported today.

Manufacturers have been restricting production to single occupancy vehicles under an order which limits them to six pounds of steel per unit, but many appeals for material to produce larger buggies have been granted since the order became effective June 13.

One manufacturer was authorized to use additional materials to produce more than 75 carriages for twins in the last three months.

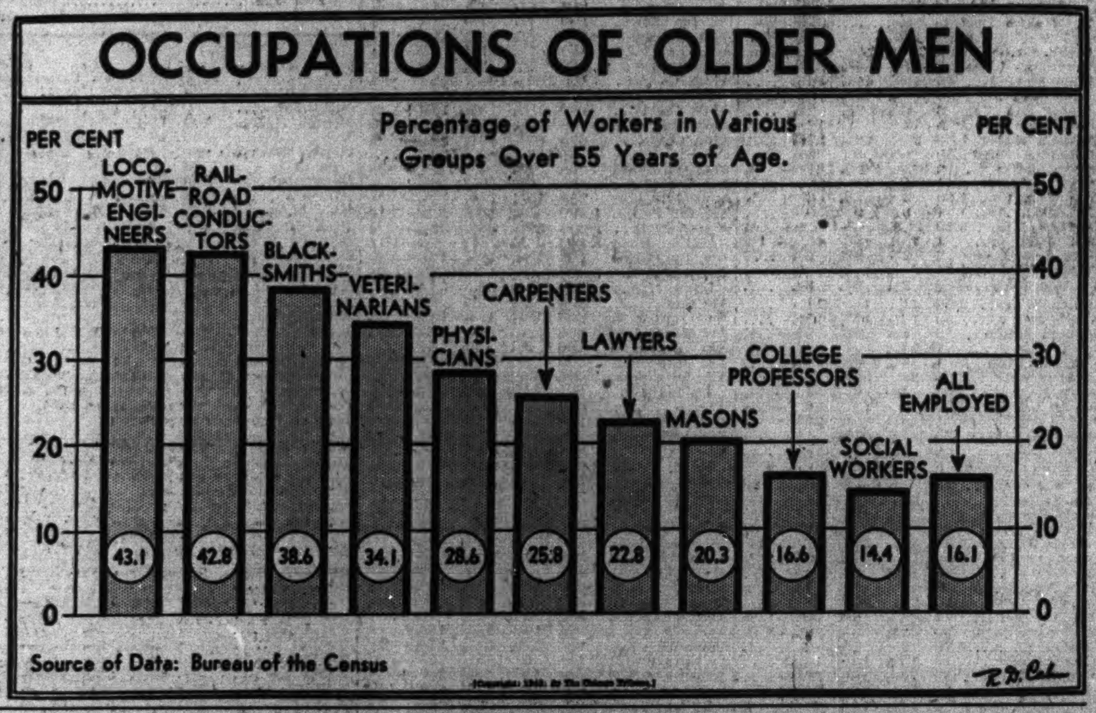

Source of Data: Bureau of the Census

Inland Keeps Output High Despite Odds

Inland Steel company in a summary of its activities during 1942 said yesterday that it had maintained production well above rated capacity, despite lack of an adequate supply of suitable scrap and notwithstanding the loss of hundreds of workers to military service. The rate of operation averaged 102.2 per cent in the first 11 months, compared with an industry average of 97.1 per cent.

The company's Indiana Harbor plant established 51 production records in the past 12 months. The fact that many records stood for only a short time indicated the increasing momentum of production, officials said.

In the first 11 months the company tripled its monthly plate output, established a new peak in ingot production in March with 304,676 tons, and set a new high in blast furnace production of iron with 152,385 net tons in May. Steel production for four specific types of war weapons and equipment was increased to approximately 45 per cent of capacity.

Contribute to Record Shipping.

Meantime, Inland's fleet of lake freighters contributed to one of the greatest shipping seasons in Great Lakes history. The L. E. Block, an Inland vessel, set a new mileage record for lake freighters in one season with 61,887 miles in 38 trips.

The company reported a 33⅓ per cent labor turnover at the Indiana Harbor plant, and a 40 to 50 per cent replacement of personnel in the company's general offices. In 1942 the plant supplied 1,360 workers to the various branches of the service.

As a result, women have been increasingly employed in the last few months, the report said. At Indiana Harbor women are employed in the bolt and spike department, as open hearth weighmasters, chemists, plant messengers, and clerical workers. It is predicted they will be used in machine shop jobs and on many of the heavier tasks during 1943.

Scrap Drive Termed Aid.

The company said fall scrap drives and scrap tonnage allocations provided a lift to the program in the last months of the year. While this left the situation brighter for the present, it said, there will be a definite need thru 1943 for a continued flow of scrap to the mills.

Important in the company's 1943 production, the report said, will be the new blast furnace, with a daily capacity of 1,200 tons of pig iron [the first built in Chicagoland since Pearl Harbor], and two electrolytic units and a bonderizing unit recently completed at Indiana Harbor.

The electrolytic units provide a new and economical method of applying pig tin to sheet metal in the making of tin plate, a process which makes possible a 60 per cent saving in tin above the amount currently used for hot dipped plate.

REPAIR SHOPS OF BURLINGTON MOVING WEST

The Burlington railroad announced yesterday it is consolidating all its rebuilding and repair operations at Havelock, suburb of Lincoln, Neb. Facilities for this work are being shifted from Galesburg, Ill., and several carloads of machinery already being transferred.

"There is not sufficient business on the railroad to justify operations of this kind at both Galesburg and Havelock," said Edward Flynn, executive vice president. "The principal effect of the transfer will be to assure the men already employed at Havelock more steady employment than otherwise."

State, Local Governments Decrease Debts by 2.7 Pct.

Washington, D. C., Dec. 28 [Special].—State and local governments decreased their debts by 540 million dollars, or 2.7 per cent, in the fiscal year ended June 30, the census bureau reported today. The total stood at 19 billion 643 million at the close of the fiscal year.

PACIFIC GAS AND ELECTRIC CO.
DIVIDEND NOTICE
Common Stock Dividend No. 108
A cash dividend declared by the Board of Directors on December 16, 1942, for the quarter ending December 31, 1942, equal to 2% of its par value, will be paid upon the Common Capital Stock of this Company by check on January 15, 1943, to shareholders of record at the close of business on December 31, 1942. The Transfer Books will not be closed.
D. H. Foote, *Secretary-Treasurer*
San Francisco, California.

EARL KRIBBEN LEAVES; BECOMES SIXTH FIELD EXECUTIVE IN SERVICE

Commissioned a major in the army, Earl Kribben, secretary and treasurer of Marshall Field & Co., left yesterday for Washington, D. C., to take up active duty in the office of the chief of ordnance. He is on leave of absence from the company and is the sixth of its top executives to engage in active war duty.

Frederick D. Corley, president of the company, announced the appointment of John D. Andersen as assist-

Maj. Kribben.

J. D. Andersen.

ant secretary and assistant treasurer, to serve as secretary and treasurer during Maj. Kribben's absence.

Andersen, 32 years old, a graduate of Northwestern university and an employé of Marshall Field & Co. in various management and financial capacities since 1932, will relinquish his post as assistant controler. Maj. Kribben for the last several months has been civilian consultant in the office of the chief of ordnance.

FURNITURE MART HEAD URGES FEW TO ATTEND SHOW

Lawrence H. Whiting, president of the American Furniture Mart, assumed a precedent breaking rôle yesterday when, for the first time in the man's existence, he discouraged attendance at the winter furniture market which opens next Monday.

He sent a letter to the home furnishings trade asking that "only stores whose existence depends upon market attendance" send buyers, and that those organizations that normally send several representatives limit their delegations.

The move was intended to relieve holiday transportation congestion. Joseph B. Eastman, director of defense transportation, had suggested abandonment of winter showings, but Whiting won governmental permission for the event by asserting that limited attendance at one city's showings would prevent thousands of trips to factories thruout the country and thus curtail travel.

ILLINOIS CENTRAL SUES TO REMOVE BAN ON FARE RISE

An injunction suit to restrain the Illinois commerce commission from enforcing its order of Nov. 24 that commuter fares on 19 railroads operating suburban trains wholly within the state be kept at the pre-1942 levels, was filed by the Illinois Central railroad yesterday in the Superior court.

The controversy over commutation fares began nearly a year ago when the interstate commerce commission granted interstate roads a 10 per cent blanket increase in passenger fares. The state commission held that its control over the suburban traffic was not superseded by the interstate body and that the roads were prospering at the old rates.

In the
DISTRICT COURT OF THE UNITED STATES
For the District of Colorado
In the Matter of
THE COLORADO AND SOUTHERN RAILWAY COMPANY,
Petitioner.
In Proceedings for a Railroad Adjustment No. 11842
NOTICE—To all persons in interest with respect to the plan of adjustment of The Colorado and Southern Railway Company for extension of maturities and modification of interest charges, dated June 30, 1942:
Notice is hereby given, pursuant to an order of the District Court of the United States for the District of Colorado, entered December 15, 1942, in the above-entitled proceedings that:
(a) the petition of The Colorado and Southern Railway Company, filed on November 9, 1942, has been duly approved as properly filed under Chapter XV of the Bankruptcy Act; and
(b) a hearing on said petition and the Plan for Extension of Maturities and Modification of Interest Charges, dated June 30, 1942, filed therewith, will be held before the District Court of the United States for the District of Colorado on the 23rd day of February, 1943, at ten o'clock in the forenoon, or as soon thereafter as the matter can be heard, in the Court Room of said Court in the City and County of Denver, Colorado; at or after which hearing the Court may approve and confirm said Plan as filed or as modified in the manner provided in said Chapter XV, whereupon the Plan so approved and confirmed will be binding upon said Petitioner and upon all creditors and security holders thereof. The Court may allow such intervention of persons in interest as it may deem just and proper, but any person in interest shall have the right to present evidence and be heard thereon, in person or by attorney, with or without intervention.
THE COLORADO AND SOUTHERN RAILWAY COMPANY
Dated: Dec. 15, 1942 By Order of the Court

Strain 'Unity' Between Italy and Hungary

[By Wireless to the New York Times and The Chicago Tribune.]

BERNE, Switzerland, Dec. 28.—Italo-Hungarian economic "unity" based on a parity of exchanges was wrenched today when the Italian Exchange institute called on all Italians and foreigners living in Italy with credits on Hungary to declare them before Jan. 15.

The move is believed by international banking circles here to presage a blocking of Hungarian credits in Italy "to prevent the Hungarians from denouncing their recently signed clearing agreement under which Italy was accorded very highly favorable terms."

Italian Deliveries Lag.

The Hungarian case, as outlined by competent diplomatic representatives here, is roughly as follows:

Under old accords the Italian government undertook, in exchange for certain shipments of live stock and grains, to furnish the Hungarian government with a specified amount of war material. Deliveries have fallen far behind and recent protests from Budapest to Rome have elicited explanations that "communications were difficult" or "certain deliveries earmarked for Hungary had been turned over to the German army in Russia."

German Failure Blamed.

The real difficulty preventing Italian fulfillment of obligations, however, appeared to lie in German failure to maintain deliveries of coal and iron ore, now estimated to be some 50 per cent behind quotas and falling rapidly in arrears.

After a protest accompanied by an explanation of the impending difficulties from Rome to Berlin, German Minister of Economy Walther Funk dispatched his negotiator No. 1, Dr. Karl Clodius, to Budapest 10 days ago to attempt to patch up the situation. Since then he has flown repeatedly between Budapest and Rome apparently, in view of today's developments, without much success.

SWIFT WILL GET 'E' AWARD; FIRST AMONG PACKERS

Chicago plant and office employés of Swift & Co. yesterday became the first in the nation's meat packing industry to win the army-navy production award—the "E" flag for efficiency in support of soldiers, sailors and marines at home and abroad.

Among achievements recognized in the award are coöperation in developing new canned combat rations, a new method of preparing frozen boneless beef cuts, dehydrated foods cookery, and self refrigerated shipments of perishable products by means of insulation with frozen lard.

INVENTORY CURB AT WHOLESALE, RETAIL ORDERED

WPB Terms It Aid to Small Stores.

BY LAURENCE BURD.
[Chicago Tribune Press Service.]

Washington, D. C., Dec. 28.—The war production board today ordered restrictions on the size of inventories in the hands of wholesalers, large retailers, and stock carrying branches of manufacturers.

The order, which takes effect at the start of the second quarter of 1943, limits the inventory of each business to an amount based on the relation between inventory and sales in 1939, 1940, and 1941.

The restrictions apply to all mercantile goods, such as clothing, furniture and household articles. Foods and petroleum products are exempt. Covered by the order are merchants whose annual sales are $200,000 a year or more. This will include 25,000 retail stores, 8,000 wholesalers, and 12,000 manufacturers with stock carrying branches, WPB officials estimated.

Designed to Aid Small Stores.

WPB Chairman Donald M. Nelson said the inventory restrictions are being imposed to prevent excessive accumulations of stocks, particularly by large stores, and thus assure smaller businesses a chance to get a proper share of consumer goods.

"An exhaustive survey by the office of civilian supply disclosed," Nelson said, "that some companies have been accumulating large inventories of consumers' goods with the result that other stores, not as financially strong, have not been able to obtain any of the same items."

Eaton V. W. Read of the office of civilian supply said that inventories of 4,000 department stores on Oct. 31, 1942, were 32 per cent higher than for the corresponding 1941 date. Department stores, he asserted, held approximately 15 per cent of the nation's retail inventories, altho they do only 10 per cent of the total business.

Affects Total Inventories.

The order places restrictions on total inventories, but does not restrict stocks in specific lines. Nelson urged businesses carrying various lines to keep the inventory of each line on a "normal" basis as an aid toward equitable distribution.

Nelson also asked wholesalers and manufacturers to distribute supplies of limited quantities of goods on an equitable basis and to make special efforts to supply retailers in newly expanded warplant areas.

The order applies to every merchant who on or after Nov. 30 had a consumers' goods inventory of $50,000 or more at cost at the end of any quarter of his federal income tax year, and whose net sales of consumers' goods were $200,000 or more in the 12 months preceding the end of the quarter.

Report Only If Above Normal.

If a company's inventory is not above "normal" no report need be made to WPB. If it is above the inventory limit, a monthly report must be sent to WPB on current purchases.

The effective date of the restrictions is March 1 for companies whose tax year or tax quarter starts Dec. 1; April 1 for those whose tax year or quarter starts Jan. 1, and May 1 for those whose tax year or quarter starts Feb. 1.

Merchants selling goods already under distribution control, such as typewriters, tires and automobiles, do not come under the inventory limitation if their sales of such items represent more than 50 per cent of total sales.

Paper Work Burden Eased in Cashing Interest Coupons

[Chicago Tribune Press Service.]

Washington, D. C., Dec. 28.—Coupon clippers, banks, business concerns, and the government itself were relieved of much paper work connected with the cashing of interest coupons from corporate and government bonds today in a treasury department decision made public by Secretary Henry Morgenthau.

At the same time Morgenthau reported the victory fund drive had netted "considerably over 12 billion dollars," which he termed "a very tidy sum in anybody's kind of money." He said the victory fund committees had "done a superb job."

Predicts Further Easing.

Announcing that the making and filing of "ownership certificates" when cashing bond coupons no longer would be necessary, Morgenthau promised the "treasury soon will have many other suggestions to lighten the burden of the business man."

"In these times when business men are being subjected to additional record keeping made imperative by the war, we have been examining all of our activities with a view to reducing this burden of paper work to a minimum."

The requirements for filing of an ownership certificate when presenting interest coupons from United States bonds were eliminated outright. Morgenthau said about 4 million such certificates are filed annually. Neither will the certificates have to be filed when coupons from obligations of domestic corporations are presented except in the case of bonds containing a "tax free" covenant. About 4½ million such certificates have been filed each year.

Pass Thru Many Channels.

The certificates not only had to be filled out by the person or corporation cashing the coupons, but had to pass thru the regular banking channels into the federal reserve system, and finally into the bureau of internal revenue for attachment to the income tax return of the person originally having the coupons.

Assistant Secretary John L. Sullivan said all of this paper work is eliminated. He said the treasury and the bureau of internal revenue had "other methods that can prove just as effective" for checking on the accuracy of income tax returns.

Morgenthau said he opposed plans suggested last week for payment now for peacetime goods to be delivered after the war.

"If for no other reason than it would give a lot of individuals at home priorities on the delivery of ice boxes, radios, etc., when the war ends, over the soldiers abroad doing our fighting, I would oppose such a plan," Morgenthau asserted.

START HEARINGS TO REORGANIZE INDIANA HYDRO

Philadelphia, Pa., Dec. 28 (AP).—The securities and exchange commission instituted reorganization proceedings today against Indiana Hydro-Electric Power company and its parent, Midland United company, of which Hugh H. Morris of Chicago is trustee in bankruptcy.

The commission consolidated hearings on the proceedings with those on a recapitalization plan submitted recently by the power company. Hydro's properties, which include two hydro-electric plants near Monticello, Ind., are operated by Northern Indiana Public Service company.

The commission gave the respondents until Jan. 19 to file an answer to allegations that voting power should be redistributed and the plant account, depreciation reserve and other items restated.

Hydro's plan includes recapitalization of outstanding common and preferred stock as $10 par value new common and reduction of capital by $3,180,770, to be credited to capital surplus.

GEN. ARMSTRONG NAMED TO HEAD TRAINING CENTER

Brig. Gen. Donald Armstrong, chief of the army's tank automotive center in Detroit, will be transferred within a few days to become commanding general of the ordnance replacement training center at the Aberdeen proving grounds at Aberdeen, Md., it was learned yesterday.

Gen. Armstrong was chief of the Chicago ordnance district until he left last September to establish the tank automotive center. The Aberdeen ordnance replacement training center is said to be the largest in the United States. It trains men for all kinds of ordnance duties in the field.

Assignment of Gen. Armstrong to the post confirms reports current at the time he left Chicago that he soon would be shifted to active duty in the field.

Theaters Sell 20 Millions of Bonds, Stamps in Week

New York, Dec. 28 (AP).—The war activities committee of the motion picture industry said today the special promotional effort of 16,000 American theaters resulted in sales of more than 20 million dollars worth of war bonds and stamps between Dec. 7 and 13.

RATE OF PRODUCTION OF GENERAL MOTORS AT 3 BILLION YEARLY

New York, Dec. 28 (AP).—General Motors corporation announced today its war materials plants in the United States and Canada had delivered $1,699,941,198 in supplies in the first 11 months of this year. For the last two months deliveries had been at an annual rate of about 3 billion dollars a year, the announcement said.

November deliveries totaled $247,685,749, slightly below those of October, the company said, because of shifts in government schedules, savings to the government in the form of price reductions, and the fact that November was a shorter month.

For October and November combined, however, the value of deliveries exceeded by $89,942,036 the total for all of 1941.

General Motors hourly rated factory workers totaled 286,434 for the week ended Dec. 20, an increase of 11,346 in a month, lifting total company employment in the United States to 358,600. Another 13,379 are employed in Canadian plants.

WPB Clinics on Control of Materials Start Today

Business men interested in learning the operations of the controled materials plan, new WPB distributing system to start early in 1943, were invited yesterday to attend clinics on the subject today and tomorrow, and on Jan. 5, 7, and 8, in the war agencies buildings, 226 West Jackson boulevard. The speaker will be John L. McParland, chief WPB priorities analyst.

LORD & THOMAS TO DISSOLVE AS LASKER RETIRES

Aids Will Start New Advertising Firm.

BY LELAND FORRESTER.

Two names famous in advertising—those of Albert D. Lasker and the firm of Lord & Thomas—at the end of the year will disappear together from the field in which they have been

Albert D. Lasker.

linked for 44 years.

Fairfax Cone.
[Moffett Photo.]

Lasker will retire and his firm will be dissolved, he announced last night in Chicago. He is president and principal owner of Lord & Thomas, the Chicago founded agency which gave him a job at $10 a week in 1898, when he was 18. The agency, organized 70 years ago, is one of the oldest and largest in the world.

Will Operate Under New Name.

It will not have a successor, as such, but Lasker's associates will operate as advertising agents under the name of Foote, Cone & Belding, using the present firm's Chicago, New York, Los Angeles, and San Francisco quarters and retaining the same personnel. The new firm will take its name from Emerson Foote, Fairfax M. Cone, and Don Belding, who have been executive vice presidents of Lord & Thomas in charge, respectively, of the New York, Chicago, and Los Angeles offices.

Lasker, who owned Lord & Thomas 12 years after he started to work for it and soon became a multimillionaire as the exponent of "salesmanship in print," is retiring for a second time still optimistic about the prospects for advertising, which he regards as a part of the American way of living.

"You can quote me as a bull on the future of advertising," he said. "Advertising is a part of the democratic way of life, because it represents the mass privilege of selection.

Brands to Revive After War.

"During the war we may have some nameless 'victory' brands, but after the war the free selection principle of advertising will flourish. It will flourish because, thru the mass production which it brings, and the better products it makes possible, the public gets better things at lowers prices, the new day economists to the contrary notwithstanding."

He said he based his optimistic view of advertising's future on his

[Continued on page 25, column 7.]

TO YOUR HEALTH!

. . . may it always be the best! But if there ever is a time when you're laid up for months through accident or illness, may you then have the protection of Continental Monthly Indemnity plan.

This policy, a well-balanced combination of life and income insurance, guarantees you and your family a regular income if serious disability keeps you from your job. And whether you experience one disability or many, your coverage continues until you have received indemnity payments for as long as one hundred months.

Continental Assurance is one of the relatively few life insurance companies offering non-cancellable disability income benefits in combination with life insurance. Ask your own agent or broker for complete details.

CONTINENTAL CASUALTY COMPANY
CONTINENTAL ASSURANCE COMPANY
TRANSPORTATION INSURANCE COMPANY
A Chicago Institution
Life Insurance • Casualty • Surety Bonds • Inland Marine

1 does it—in Philadelphia

There's no use calling in extra help until you've made the best use of one qualified to do a job. That applies to river pilots. It applies to newspaper advertising in Philadelphia, too!

For example: *When a local steamship line asked passengers to name the newspaper in which it would be most convenient for them to consult its timetables—more passengers named The Evening Bulletin than named all other newspapers combined.*

More and more advertisers are pursuing this policy: A thorough advertising job in The Bulletin is the first requisite to a thorough job in the important Philadelphia market.

In Philadelphia—nearly everybody reads The Bulletin

NEW YORK STOCK TRANSACTIONS

Monday, Dec. 28, 1942.

Shares sold today	1,201,522	Total sales 1942 to date	122,674,254
Year ago	2,925,455	Total sales 1941 to date	186,222,563

A

Stock, div.—	Sales. 100s.	High.	Low.	Close.	Net chge.
Abbott Lab 1.60a	5	51¼	50⅝	51¼+	1⅛
Do p 4	.90	113	113	113	....
Acme Stl 3	1	40¼	40¼	40¼—	¼
Adams Exp .45e	2	7⅝	7⅝	7⅝	....
Addressog 1	2	15	15	15	....
Air Reduction 1a	13	41½	41	41 —	¼
Alaska Juneau	61	3⅝	3⅝	3⅝	....
Alleghany Corp	54	9/32	⅜	⅜	....
Do p xw	11	4⅝	4½	4½	....
Do p $30 ww	12	4⅝	4½	4½	....
Allegh Lud Stl 2e	11	18½	17⅞	17⅞—	⅝
Allen Indust .75e	2	7¼	7¼	7¼+	⅛

Stock, div.—	Sales. 100s.	High.	Low.	Close.	Net chge.
ContDiamFib .65e	7	6¼	6⅛	6⅛+	⅛
Cont Ins 1.60a	3	42½	42½	42½	....
Cont Motors .55e	15	4¼	4⅛	4⅛	....
Cont Oil Del 1	24	27	26⅝	27 +	⅛
Cont Steel 2e	1	19¼	19¼	19¼+	⅜
CopperweldStl .80	16	9⅝	9⅝	9⅝—	⅛
Do p 2.50	2	45	45	45	....
Corn Exch 2.40	2.40	37½	36⅞	37½+	⅛

Stock, div.—	Sales. 100s.	High.	Low.	Close.	Net chge.
KresgeDept Stores	4	2⅛	2⅛	2⅛—	⅛
Kress S H 1.60	1	22½	22½	22½—	⅛
Kroger Grocery 2	13	27½	26½	26⅝—	⅜

L

Stock, div.—	Sales. 100s.	High.	Low.	Close.	Net chge.
Laclede Gas p	.30	34	34	34	....
Lambert Co 1.50	2	17½	17½	17½—	⅛
Lane Bryant 1a	1	11	11	11	....
LeeRub-Tire 3.25e	2	27⅝	27	27⅝+	⅛
LehighPortC 1.50	1	20	20	20 —	⅛

Stock, div.—	Sales. 100s.	High.	Low.	Close.	Net chge.
Reyn Metals .50e	6	7⅝	7	7 —	⅛
Do p 5.25	1	80½	79⅝	79⅝—	⅜
Reynlds Sprg .25e	5	5⅛	5	5 —	⅛
Reyn Tob B 1.70e	52	24⅛	23⅝	24 —	⅛
Richfield Oil .50e	10	7⅝	7⅝	7⅝—	⅛
Ritter Co 1a	1	8⅝	8⅝	8⅝—	⅛
Roan Ant C .15e	3	6	6	6 +	⅛
Ruberoid 1.15e	1	20⅝	20⅝	20⅝—	⅛

S

Stock, div.—	Sales. 100s.	High.	Low.	Close.	Net chge.
Safeway Stores 3	6	37	36⅞	36⅞—	⅛
Do 5% p 5	20	105½	105⅛	105⅛—	1
St Joseph Lead 2	7	30	29⅝	29⅝—	⅛
St L-San Fran	7	13/32	⅜	⅜	....
Sav Arms 1.75e	21	10	9⅝	9⅝—	⅛
Schenley Distil 1e	13	21½	21	21 —	½

CHICAGO STOCKS

Monday, Dec. 28, 1942.

Shares sold today	54,000
Year ago	146,000
Total sales 1942 to date	4,987,000
Total sales 1941 to date	6,838,000

Stock, div.—	Sales. 100s.	High.	Low.	Close.	Net chge.
‡AbbottLab 1.60a	.75	51¼	50⅝	51¼	....
‡Acme Steel 3	.45	40⅛	40⅛	40⅛	....
Adams Mfg .50	.50	9⅝	9⅝	9⅝	+3/16
Advance Alu .25e	2	2⅛	2⅛	2⅛	....
Allied Lab .70e	5	12	12	12	....
‡Allis-Ch Mfg 1	1.30	27½	26½	26⅞	....
AmRadStS .30e	1.50	6⅛	6	6⅛	....
Am Tel & Tel 9	2	125½	124⅞	124⅞—	⅝
Anaconda 2.50e	1	24⅛	24	24 —	⅛
Armour Co	4.50	3	2⅞	3 +	⅛
Aro Equip .50	1	9	9	9	....
Asbestos Mfg	3.50	⅝	⅝	⅝	....
Atch T&SF 6e	1	45¼	45⅛	45¼—	1⅛

Stock, div.—	Sales. 100s.	High.	Low.	Close.	Net chge.
Westingh E&M 4e	.50	80½	80½	80½	....
WieboldtStrs .50e	.50	4⅝	4⅝	4⅝—	¼
Will Oil-O-Mat	1.50	2	1⅞	2 +	⅛
Wisc Banksh .25e	7	5¼	5¼	5¼	....
Woodall Indust	1	3½	3½	3½	....
Wrigley W Jr 3	2.50	58½	58¼	58¼—	⅛
Yates-Am Mach	1.50	4⅛	4⅛	4⅛	....
‡YellowT-C 1.25e	.70	12½	12¼	12½	....
Zenith Rad 1e	1	19½	19½	19½—	⅛

‡Odd lots. a—Also extras. e—Declared or paid so far this year. g—Paid last year. k—Accumulated dividend paid or declared this year.

WHAT STOCKS DID

[Monday, Dec. 28, 1942.]

NEW YORK STOCKS.

TRIBUNE AVERAGES.

	25 indus.	25 rails.	50 stks.
High	145.93	20.30	83.11
Low	144.11	19.96	82.03
Close	144.21	20.04	82.12
Net change	—1.21	—0.23	—0.72

ASSOCIATED PRESS AVERAGES.

	30 indust.	15 rails.	15 util.	60 stks.
Net change	—0.6	—0.2	—0.2	—0.4
Monday	60.0	17.7	26.4	41.1
Previous day	60.6	17.9	26.6	41.5
Week ago	60.2	18.0	26.5	41.3
Month ago	57.1	17.8	26.7	39.7
Year ago	51.8	13.5	25.3	35.5
1942 high	60.6	19.7	27.5	41.5
1942 low	46.0	14.4	21.1	32.0
1941 high	63.9	19.0	35.5	45.0
1941 low	51.7	13.4	24.5	35.4

60 Stock Range Since 1927:

	1938-'40.	1932-'37.	1927-'29.
High	54.7	75.3	157.7
Low	33.7	16.9	61.8

TRADING FIGURES.

	Dec. 28.	Dec. 26.
Advances	219	258
Declines	491	160
Unchanged	217	228
Total issues	927	646
New 1942 highs	64	45
New 1942 lows	5	1

DOW-JONES AVERAGES.

	30 indus.	20 rails.	15 util.	65 stks.
Opening	119.73	27.18	14.16	39.55
11 a. m.	119.68	27.19	14.35	39.58
Noon	119.35	27.09	14.27	39.46
1 p. m.	[illegible]	27.02	14.22	39.38
2 p. m.	[illegible]	27.02	14.25	39.35
High	[illegible]	27.25	14.45	39.69
Low	[illegible]	26.81	14.03	39.05
Close	[illegible]	26.92	14.18	39.19
Net change	—1.21	—0.29	+0.07	—0.35

Transactions.

[In stocks used in Dow-Jones averages.]

Industrials	100,390
Railroads	55,800
Utilities	98,700
Total	254,890

LONDON AVERAGES.

[London Financial Times.]

	Close.	Net chg.
Industrials	117.5	+0.1
Railroads	65.1	+0.1

HAY MARKET.

Timothy, No. 1 or clover, alfalfa, mixed, $21.00 per ton; No. 2, $18.50@20.50; rye straw, $14.50; oats, white or barley straw, $12.50@13.00; alfalfa, fancy, $22.00@28.00.

NEW YORK CURB TRANSACTIONS

Monday, Dec. 28, 1942.

Shares sold today	321,996	Total sales 1942 to date	21,819,326
Year ago	636,395	Total sales 1941 to date	33,732,631

Stock	Sales.	High.	Low.	Close.	Net chge.
Aero Sup B	200	4½	4½	4½+	⅛
Air Assoc	100	4⅝	4⅝	4⅝+	⅛
Air Investors	100	1⅛	1⅛	1⅛+	⅛
Airc Access	200	1⅛	1⅛	1⅛+	⅛
Air Way El Ap	500	3⅝	3⅝	3⅝	....
Alliance Inv					
Alum Co Am	100	106	105	105 —	1¼
Do p	100	106	106	106	....
Alum Goods	100	13½	13½	13½+	½
Alum Ind	50	5⅛	5⅛	5⅛—	⅛
Alum Ltd	600	87	86⅛	86⅛—	⅝
Do p	50	103	103	103	....
Am Box Board	200	4⅛	4	4 —	⅛
Am Cen Mfg	100	6⅛	6⅛	6⅛+	⅛
AmCP&LA new	250	15⅝	14½	14½—	1
Am Cit P&LB	1,500	⅝	5/16	5/16—3/16	
Am Cyan B	1,200	38½	38⅛	38¼+	⅛
Am&Fgn Pwar	3,200		¾	¾—1/16	
Am Fork&Hoe	100	12⅛	12⅛	12⅛+	⅛
Am Gas & El	5,000	19⅝	18⅝	19⅛+	⅛

Stock	Sales.	High.	Low.	Close.	Net chge.
Mass Util As	100	5/32	5/32	5/32	....
Mead John	20	121	121	121	....
Memph N Gas	400	2⅛	2⅛	2⅛—	⅛
Mercant Strs	50	18	18	18 —	1⅛
MerAM Sec A	200	1⅛	1⅛	1⅛—	⅛
Do pt p	25	19	19	19 —	2
Merritt-C & S	200	4⅝	4⅝	4⅝+	⅛
Mich Bumper	100	97	97	97 +	1
Mich Stl Tube	3,300	5/16	5/16	5/16	....
Mid St P B vtc	100	4	4	4	....
Midl West Corp	600	7/16	7/16	7/16+1/16	
Midl Stl n-cum	100	4⅝	4⅝	4⅝+	⅛
Midvale	50	15⅛	15⅛	15⅛+	⅛
Mid-West Abr	275	25⅛	25	25 —	⅛

Sales. thous.	Bond	High.	Low.	Close.	Net chge.
8	Elec P&L 5s2030	88⅛	88⅛	88⅛	....
2	7½ P&L 5s '54	104⅝	104⅝	104⅝	....
23	GlenAldCoal 4s'65	90⅛	89⅝	89⅝	....
2	Gobel A 4½s '41	54⅛	54⅛	54⅛+	1
2	GuarInv 5s '48A	19⅛	19⅛	19⅛	....
2	HygradeF 6s'49A	99	99	99	....
1	Ill P&L 5s '56C	104⅛	104⅛	104⅛+	⅛
1	do 6s '53	79⅝	79⅝	79⅝+	⅛
1	Ind Svc 5s '63A	79⅝	79⅝	79⅝+	⅛
20	do 6s '61	65	65	65 —	⅛
5	do 6s '57	65	65	65 —	⅛
18	do 6s '66	65¼	64⅞	64⅞—	⅜
14	St P&L 6s '57	65½	64	64 —	⅜
10	Tex El S 5s '60	105⅝	105⅝	105⅝—	⅛
3	TwCRT 5½s '52A	85½	85½	85½	....
8	Un L&P 5½s '59	106⅝	106⅝	106⅝+	⅛
6	Un L&R 5½s '52	97¼	96⅝	97¼+	⅛
29	Wal-Ast 5s '54	4⅝	4⅝	4⅝—	⅛
16	WPa El 5s 2030	102	102	102	....

FOREIGN BONDS.

Sales. thous.	Bond	High.	Low.	Close.	Net chge.
5	Par Bras 7s '58	21⅝	21⅝	21⅝	....
2	Stin 4s '46 3d st	13⅝	13⅝	13⅝+	2⅝

*Ex dividend. ur—Under rule. ww—With warrants. war—Warrants.

UNLISTED STOCKS

Nominal quotations are provided by the National Association of Securities Dealers:

	Bid.	Asked.
American Furn Mart pfd	37½	40½
Birtman Electric	12⅝	13⅝
Booth Fisheries pfd	72	....
Buda company	8⅝	9⅝
Central Cold Storage	15½	16½
Central Republic company	3⅝	4⅝
Chicago Daily News	4⅛	5⅛
Do pfd	52½	54½
Chicago Mill & Lumber	11½	12½
Chicago Rwy Equip	10⅝	11⅝
Chicago Title & Trust	111	114
Clearing Machine	9	10⅛
Creamery Package Mfg	21½	23
Deep Rock Oil	7⅝	8⅝
Eversharp pfd	10⅛	....
Marshall Field 1st pfd	97½	100½
Foote Bros Gear & Mchn	9⅛	10⅛
Fox De Luxe of Mich	3⅝	4⅝
Giddings & Lewis	9	10
Gisholt Machine	8⅝	10⅛
Globe Steel Tubes	9	10
*Goodman Mfg	29	31
Hammond Instrument	2⅝	3⅝
Harris Hall	10	11⅛
Hart Carter pfd	27½	29½
Hart Schaffner & Marx	16½	18½
Haskelite Mfg corp	8⅝	9⅝
Hearst Consol Publ	6	6⅝
International Cellucotton	29⅛	31
Johnson Service	18½	20
Kansas Nebr Nat Gas	4½	4⅞
Kearney & Trecker	20½	22
Kellogg company	18⅝	19⅝
Locomotive Firebox	3½	4½
Marathon Paper Mills	34½	36½
Merck & Co	28⅝	30⅛
Do pfd	112	115
Mickelberrys Food Prod pfd	32	35
Missouri Kans Pipe Line	4	4⅝
National Battery	28½	30½
National Tea pfd	6⅛	7⅛
North Amer Car pfd	105	108
Northern Ill Coal	18	19
Northwestern Yeast	17⅝	19⅝
Pettibone Mulliken	8⅛	9⅛
Pyle National company	7⅝	8⅝
Roper Geo. D	12	13⅛
Staley A. E. Mfg	21	22
Do $5 pfd	105½	108½
Steel Prods	9½	10⅛
Tokheim Oil Tank & Pump	10⅝	11⅝
Union Stockyds [Omaha]	48	50
United Drill & Tool B	4	5
United Print & Publ	1	1⅝
Woodward Governor	12½	13½

*Extra dividend.

INVESTING COMPANIES

[Nominal quotations.]

	Bid.	Ask.
Affiliated Fund, Inc	2.14	2.35
Amer Business Shares, Inc	2.50	2.75
Boston Fund, Inc	13.30	14.30
Century Shares Trust	24.22	26.04
Chemical Fund	8.92	9.65
Diversified Trustee D	4.55	5.15
Dividend Shares, Inc	1.00	1.10
Fidelity Fund, Inc	14.05	15.12
Fundamental Investors, Inc	15.98	17.21
General Investors Trust	3.94	4.25
Incorporated Investors	14.48	15.57
Manhattan Bond Fund	6.81	7.50
Massachusetts Invest 2d Fund	8.14	8.75
Massachusetts Investors Trust	17.01	18.29
New England Fund	10.10	10.89
Selected American Shares	7.31	7.97
Union Bond Fund B	15.58	17.03
Do C	5.36	5.86

NOTICE OF REDEMPTION

to Holders of

Central Gas and Electric Company

First Lien Collateral Trust Sinking Fund Gold Bonds, 6% Series of 1926

First Lien Collateral Trust Sinking Fund Gold Bonds, 5½% Series of 1926

NOTICE IS HEREBY GIVEN that pursuant to the provisions of the First Lien Collateral Trust Indenture dated March 1, 1926 between Central Gas and Electric Company and Central Trust Company of Illinois, as Trustee, as supplemented, and pursuant to the provisions of the aforesaid Bonds, Consolidated Electric and Gas Company, as successor obligor upon said Bonds, has elected to redeem and pay off on February 1, 1943 all of the Central Gas and Electric Company First Lien Collateral Trust Sinking Fund Gold Bonds, 6% Series of 1926, due March 1, 1946, outstanding under said Trust Indenture at the redemption price of 102% of the principal amount thereof together with interest accrued thereon from September 1, 1942 to February 1, 1943, and all of the Central Gas and Electric Company First Lien Collateral Trust Sinking Fund Gold Bonds, 5½% Series of 1926, due December 1, 1946, outstanding under said Trust Indenture at the redemption price of 102% of the principal amount thereof together with interest accrued thereon from December 1, 1942 to February 1, 1943.

Said Bonds are hereby called for redemption and payment on February 1, 1943 at the redemption price and accrued interest as aforesaid and on said date there will become and be due and payable upon all said Bonds, at the principal office of City National Bank and Trust Company of Chicago (successor Trustee), 208 South La Salle Street, City of Chicago, State of Illinois, the principal of said Bonds together with the interest accrued thereon to such date, with a premium of 2%, and from and after such date interest on said Bonds will cease to accrue and coupons maturing after such redemption date shall be void. Coupons due on December 1, 1942 with respect to the aforementioned Bonds of the 5½% Series of 1926 should be detached and presented for payment in the usual manner.

Dated, November 30, 1942.

CONSOLIDATED ELECTRIC AND GAS COMPANY

By G. E. DEVENDORF, *President.*

Notice of Immediate Payment

Holders of the above mentioned Bonds may at any time on and after the date hereof receive payment of the full redemption price above mentioned, together with interest accrued thereon to February 1, 1943, upon presentation and surrender of said Bonds (together with all appurtenant coupons due after February 1, 1943) at the above mentioned office of City National Bank and Trust Company of Chicago. Coupons due on December 1, 1942 with respect to the aforementioned Bonds of the 5½% Series of 1926 will be paid at any time on and after the date hereof upon presentation and surrender of the same at said office.

Dated, November 30, 1942.

CONSOLIDATED ELECTRIC AND GAS COMPANY

By G. E. DEVENDORF, *President.*

STOCKS DECLINE; TRADE IS SECOND LARGEST OF YEAR

Peace Issues Falter After Making Early Gains.

New York, Dec. 28 (AP).—Stocks encountered more selling today, and assorted leaders slipped fractions to 2 points or so in a sagging market.

Scattered favorites went into new high ground for the year or longer at the start, but most of them had fallen back by the close.

Issues with favorable peace rating again were the most popular in early dealings apparently benefiting further from additional good war news. Many, however, retreated in the final hour.

Altho foreign developments still were considered bullish for certain stocks, the recent upturn of industrials to best levels in about 14 months brought in profit cashing on the theory that the usual year-end rally already might have taken place. It also was suggested that reinvestment demand may have run its course.

Second Largest of Year.

Turnover of 1,201,522 shares, swelled by last minute tax selling in sizable blocks of "penny" stocks, was the second largest of the year. The market was one of the broadest of 1942, with 927 individual stocks traded.

The Associated Press average after Saturday's rise to a peak since Oct. 8, 1941, had its biggest setback since Nov. 23.

Virtually all rails were under water despite another batch of 11 month revenue statements showing wide increases over a year ago. Wage and rate disputes still handicapped this group.

Whether the new food rationing program affected stocks of companies concerned was a question. Restrictions on civilian consumption, it was argued, might be offset by growing military necessities.

CHICAGO STOCKS TURN DOWN.

Chicago stocks turned down yesterday, but there was enough momentum from the recent advance to lift 10 issues to new 1942 price peaks. Among them were Chicago corporation preferred, International Harvester, and United Airlines, up a point or more each.

Chicago corporation common was the only one of the volume leaders able to close higher, and its advance was limited to ⅛ point. Small declines were recorded by Commonwealth Edison and Marshall Field.

RAIL BONDS DIP SLIGHTLY.

New York, Dec. 28 (AP)—Many rail loans were weak today but the Associated Press carrier averages registered a decline of only 0.1 to 63.6 as others resisted selling.

Selective buying of industrial and utility issues gave these bond market departments a fair number of gains.

The new Victory 2½s of '68 were traded on the stock exchange for the first time within a range of 100.4 and 100.6. Government loans were steady generally.

Business Failures Drop from Week and Year Ago

New York, Dec. 28 (AP).—Dun & Bradstreet, Inc., reported today business failures for the week ended Dec. 24 totaled 81, compared with 115 the preceding week and 161 in the corresponding week of last year.

Commodities

Cotton futures yesterday advanced 35 to 85 cents a bale following an announcement that the department of agriculture will buy 200,000 additional bales in the open market for lend-lease.

NEW YORK FUTURES.

[Yesterday's closing prices in cents per pound unless otherwise stated.]

Black Pepper. Closed unchangd. January thru December, 6.63. No sales.

Cocoa. Closed unchanged. January, 8.78; February thru September, 8.86. No sales.

Cottonseed Oil. Closed unchanged January thru July, 14.45. No sales.

Wool Tops. Closed unchanged to .2 cent higher. March, $1.20; May, $1.185; July, $1.175; October, $1.167. Sales, 40,000 pounds. Grease wool: Close—March, 90.5. No sales.

CHICAGO FUTURES.

CHICAGO MERCANTILE EXCHANGE.

Butter. [Cents per lb in cars of 19,200 lbs.]

Storage standards—	Open.	High.	Low.	Close.	Prev. close.
December	....	....	....	*44.55	*44.55
January	....	....	....	*44.60	*44.60

Eggs. [Cents per doz in cars of 12,000 doz.]

Refrigerator standards—	Open.	High.	Low.	Close.	Prev. close.
December	....	....	....	*37.90	*37.90
January	....	....	....	*37.90	*37.90

Onions. [Dollars and cents per 50 lb sack in cars of 25,000 lbs.]

Yellow Globe type, U. S. No. 1—	Open.	High.	Low.	Close.	Prev. close.
Jan., old	1.54	1.55	1.54	1.55	1.52

Potatoes. [Dollars and cents per cwt in cars of 36,000 lbs.]

Idaho russets, U. S. No. 1 extras—	Open.	High.	Low.	Close.	Prev. close.
January	2.92	2.95	2.92	2.93	2.92
March	3.20	3.20	3.20	3.20	....

*Nominal.

COTTON FUTURES.

[Cents per pound.]

New Orleans Cotton Exchange.

	Open.	High.	Low.	Close.	Prev. close.
January	....	....	....	*19.34	*19.17
March	19.33	19.46	19.32	19.44	19.30
May	19.24	19.37	19.24	19.36	19.21
July	19.20	19.31	19.20	19.30	19.16
October	19.15	19.25	19.15	19.21	19.07
December	19.19	19.22	19.19	19.20	19.09

New York Cotton Exchange.

	Open.	High.	Low.	Close.	Prev. close.
January	18.94	19.04	18.90	19.04	18.97
March	19.07	19.22	19.07	19.21	19.05
May	19.01	19.15	19.00	19.13	18.97
July	18.98	19.09	18.98	19.06	18.92
October	18.94	19.04	18.93	19.00	18.86
December	18.94	19.03	18.94	19.01	18.86

*Nominal.

The average price of 15/16 inch middling cotton at the 10 designated markets yesterday, as determined by the agricultural marketing administration, was 20 cents.

CASH PRICES.

[Wholesale.]

COMMODITY INDEX.

	1942.	1941.	1940.	'33-'39.
High	103.22	95.12	78.25	98.14
Low	95.54	77.03	68.89	41.44

[1926 average equals 100.]

The Dow-Jones commodity futures index closed at 87.85, up 0.33.

*New 1942 high.

CORPORATION EARNINGS

	1942.	1941.
Eleven Months Ended Nov. 30.		
Kas City Pub Serv.	$ 717,963	$ *169,672
Forty-eight Weeks Ended Nov. 28.		
Veeder-Root	545,451	961,544
Per share	2.73	4.81
Fiscal Year Ended Nov. 30.		
Royal Bk of Canada	3,390,123	3,535,928
Twelve Months Ended Oct. 31.		
Louisville Gas & Elec.	2,959,533	2,781,932
Quarter Ended Sept. 30.		
Philco Corp	595,853	644,039
Per share	.43	.47
Fiscal Year Ended Sept. 30.		
Cuban-Amer Sugar	2,106,088	1,503,298
Mich Steel Tube	132,189	362,932
Per share	.66	1.81
Roesser & Pendleton	315,065	301,264
Per share	1.49	1.42
York Ice Machy	1,067,475	1,202,134

*Net loss.

CROSSWORD PUZZLE

ACROSS

1. Embark
5. Deserve
10. Poison tree
14. Bare
15. Wrathful
16. Strip of cloth (India)
17. Unoccupied
18. Liquid measure
19. One inclined to exclusiveness
20. Pastry
21. Metal
22. Constellation
24. Sick
25. Thoroughfare
27. Frozen pendant
29. Pace
31. Newts
32. Warble
35. Lineup
37. Companion
41. Playing card
42. Not at home
43. Reptile
44. Skin
46. Traveler's home
48. Role
49. Surmounting
51. Division of mankind
53. Account book
56. Kill
60. Sin
61. Sacred container
63. Wane
64. Mark in wood
65. Body of water
67. Trivial in content
69. Ascend
70. Serf
71. Criminal
72. Bad
73. Swamp grass
74. Leaven
75. Lairs

DOWN

1. Small cut pieces
2. Examination of accounts
3. Lazy person
4. Shelter
5. Armed body
6. Hibernia
7. Rodent
8. Genus of shrubs
9. Frighten
10. Raises
11. Wild fear
12. Reef
13. Costly fur
21. Beverage
23. Behave
26. Foment
28. Doctrine
30. Body of soldiers
31. Diner
32. Juice
33. Chill
34. Born
36. Wagon track
38. Camel's hair coat
39. Rocky summit
40. Devour
45. Loiter
46. Strike with repugnance
47. Flickering
48. By
50. Golf mound
52. Young animal
53. Outcast
54. Rough-edged
55. Monotonous hum
57. Force on
58. Dyestuff
59. Spins
62. Joint
63. Son of Seth
66. Conducted
68. Wing
69. Color

PUZZLE OF MONDAY, DECEMBER 28, SOLVED

D	O	L	L	S	■	S	C	A	B	■	C	H	A	P
A	B	O	U	T	■	P	A	W	L	■	H	A	L	E
W	E	D	G	E	■	A	N	N	A	■	A	R	E	A
N	Y	E	■	A	D	D	S	■	C	R	I	M	E	S
■	■	■	S	L	U	E	■	S	K	I	N	■	■	■
S	P	R	I	T	E	■	C	H	O	O	S	I	N	G
C	L	O	T	H	■	F	L	O	U	T	■	R	O	E
R	A	C	E	■	F	L	O	A	T	■	L	A	V	A
I	N	K	■	C	R	U	S	T	■	W	A	T	E	R
M	E	S	Q	U	I	T	E	■	C	A	M	E	L	S
■	■	■	U	R	G	E	■	W	A	S	P	■	■	■
B	R	E	A	T	H	■	O	A	T	H	■	S	E	A
R	I	C	K	■	T	O	P	I	■	I	D	E	A	L
A	C	H	E	■	E	W	E	S	■	N	U	R	S	E
T	H	O	R	■	N	E	S	T	■	G	N	A	T	S

NEW YORK BOND TRANSACTIONS

BOND AVERAGES

[Compiled by the Associated Press.]

	20 rails.	10. indus.	10 util.	10 fgn.
Net change	—0.1	—0.1	....	....
Monday	63.6	103.6	98.0	52.9
Prev. day	63.7	103.7	98.0	52.9
Week ago	64.3	103.5	97.7	53.2
Month ago	64.1	103.5	97.8	53.1
Year ago	59.3	102.9	99.8	41.0
1942 high	66.2	103.7	100.6	53.3
1942 low	59.4	102.6	93.6	41.5
1941 high	68.5	105.4	102.2	51.4
1941 low	58.3	102.9	98.9	38.0

TEN LOW YIELD BONDS.

Monday	112.5	1942 high	113.2
Prec. day	112.5	1942 low	111.7
Week ago	112.4	1941 high	115.1
Month ago	112.9	1941 low	112.1
Year ago	112.1		

NEW YORK CITY BONDS.

Sales, thous.		High.	Low.	Close.	Net chge.
5	N Y City 3s '80	103⅞	103⅞	103⅞	....

DOMESTIC BONDS.

Sales, thous.		High.	Low.	Close.	Net chge.
32	Allegh 5s '44 M	91	90⅝	91	....
8	do 5s '49 Mod	69½	69½	69½ +	⅛
9	do 5s '50 Mod	60	59⅝	60 +	⅛
17	‡Allegh Inc 5s'50	51⅛	51⅛	51⅛ +	⅛
3	Allis Ch cv4s'52	107½	107½	107½	....
31	Am & F P 5s2030	80⅛	79⅝	80¼ +	¼
7	AmIG Ch 5½s'49	104¼	104	104¼ +	¼
2	AmT&T 3¼s '66	107⅝	107⅝	107⅝	....
35	do 3¼s '61	107¼	107	107	....

FOREIGN.

6	Argen 4s '72 Feb	77½	77¼	77¼ +	⅜

wd—With declaration. xin—Exinterest. ct—Certificates.

†Selling flat on account of default of principal or interest or both. ‡Selling flat for reasons other than default. §Matured bonds. Negotiability impaired by maturity.

BOARD OF TRADE GRAIN FUTURES

[Prices December 28, 1942, in dollars per bushel.]

	Open.	High.	Low.	Close.	Prev. close.	Year ago.	Season's range High.	Season's range Low.
Wheat.								
May	1.36½-1.36⅝	1.37⅜	1.36⅜	1.36½-1.36⅝	1.36⅝	1.26⅞-1.26¾	1.37⅜	1.22½
July	1.36½	1.37⅜	1.36½	1.36½	1.36⅝	1.27⅜	1.37⅜	1.26
September	1.37½	1.38¼	1.37⅜	1.37⅜	1.37⅝-1.37½	1.28⅝	1.38¼	1.31⅛
Corn.								
May	.93½-.94½	.95	.93⅞	.94⅝-.94⅝	.93⅞-.94	.84½-.84⅝	.99	.83¼
July	.95¼	.95⅝	.95	.95⅝	.94⅝	.86⅛	.95⅝	.85⅝
September	.95½-.96	.96⅝	.95⅛	.96¼	.95⅝	.87⅛	.96⅝	.92
Oats.								
May	.54⅝-.54½	.54⅞	.54⅝	.54⅝-.54⅝	.54½	.56½-.56	.55⅞	.49⅝
July	.54	.54⅝	.54	.54⅛-.54⅝	.54	.54⅝	.54⅝	.50⅝
September	.54⅝	.54⅝	.54⅝	.54⅝	.54½	.53⅝	.54⅝	.53⅝
Rye.								
May	.77½	.78½	.77⅝	.77⅞	.77⅛-.77	.74	.83½	.65⅝
July	.79⅝-.79⅝	.80⅝	.79½	.80 -.80¼	.79¼	.76⅝	.80⅝	.67½
September	.82	.82	.81	.81⅝	.80⅝	.78¼	.82	.78⅝
Soy Beans.								
May	1.72⅝	1.72⅝	1.72⅝	1.72⅝	1.72½	1.80½-1.80¼	1.75	1.64¼

CASH GRAIN

Estimated receipts of cash grain at Chicago Monday: Wheat, 191 cars; corn, 394 cars; oats, 4 cars; barley, 75 cars; soy beans, 14 cars. Range of cash grain prices per bushel in leading markets:

WHEAT.

RAILROAD EARNINGS

Railroad earnings reported yesterday follow:

November Net Income.

	1942.	1941.
Alabama Grt South.	$ 292,245	$ 211,358
Cinci N Orlean & T P	515,799	397,154

GRAIN IN OTHER MARKETS

MONEY AND EXCHANGE

DIVIDENDS DECLARED

PRODUCE MARKETS

BOARD OF TRADE SALES.

WHEAT FUTURES CLOSE UNEVENLY AFTER ADVANCE

Other Grains' Price Gains Range to 1 Cent.

Active mill and professional buying advanced wheat futures about 1 cent a bushel at one time yesterday on the Chicago Board of Trade, and the May delivery reached a seasonal high of $1.37⅜ before a letup in demand left final prices fractionally irregular.

Other grains were strengthened by the rise in wheat and closed with gains ranging to 1 cent. The July and September deliveries of corn, rye and oats established new tops for the year.

Ceiling Reports Aid Demand.

Demand for wheat futures was stimulated by additional reports that higher flour ceilings are definitely in prospect, altho trading volume continued to suffer as many traders held back pending a decision.

In the cash wheat market, No. 3 red sold at $1.52 a bushel, a new high since 1928, and 15 cents above the May futures price.

Mills reported that flour business thruout the country during the last week was the poorest since establishment of ceilings early in October.

Cash Corn in Demand.

Demand was strong for choice cash corn, but poorer varieties were weaker. New No. 3 yellow corn sold at 93 cents a bushel, a new seasonal high and top price for the new crop grain since 1937, while old No. 2 yellow sold at 96 cents, also a five year peak.

Rye closed ¾ to 1 cent higher, with a fair volume of buying and lack of offerings offsettings some liquidation. Oats finished with gains of ⅛ to ⅝ cent, advancing from an opening that was unchanged to slightly lower. Selling pressure was limited, but profit taking held the market within a relatively narrow range. Soy beans advanced ¼ cent.

NAVAL STORES.

SAVANNAH, Ga., Dec. 28 (AP).—TURPENTINE—64c per gal; offerings, 146 bbrls [50 gal each]. Sales, 4,850 gal; receipts, none. Shipments, none. Stocks, 27,738 bbrls. ROSIN [drums]—Offerings, 794 lots of 280 lbs; sales, 79; receipts, 200; shipments, none; stocks, 93,755. Quote: [100 lbs]: B, $3.08; D, $3.16; E, $3.32; F, $3.43; G, $3.44; H, $3.46; I, $3.50; K, $3.60; M, $3.65; N, $3.70; WG, $3.75; WW and X, $3.80. [Saturday's receipts and shipments included in stocks.]

LORD & THOMAS TO DISSOLVE AS LASKER RETIRES

Aids Will Form New Advertising Firm.

[Continued from page 23, column 8.]

firm's experience in Canada and England since the war started.

Regarding Lasker's decision to abolish the firm name of Lord & Thomas, an associate said:

"A. D. Lasker and Lord & Thomas are synonymous. Lord & Thomas cannot be Lord & Thomas without Lasker."

Averages 30 Millions.

The agency has placed more than 750 million dollars of advertising since Lasker entered it, and has placed an average of more than 30 millions a year in the last six years, the announcement said.

Lasker retired in 1938, and was succeeded as president by Don Francisco. Last year, when Francisco and other key officers resigned to take wartime government or military posts, Lasker returned to active management.

"Finding these activities prevented his taking such part in matters of public interest during these trying times as his experience and background warranted, Mr. Lasker decided on the action now taken that he might free his time to devote himself to public affairs," the announcement said.

Assistant G. O. P. Chairman.

Lasker was assistant chairman of the Republican national committee from 1918 to 1920, and chairman of the United States shipping board from 1921 to 1923.

He lived in Chicago until he resumed active charge of the firm last year, when he moved to New York. He recently gave his 3 million dollar Lake Forest estate to the University of Chicago, to which he also has contributed 1.2 million dollars. He has made other contributions for use in the fields of medicine, education, and Jewish charities.

Steel Production Rate Rises Slightly This Week

New York, Dec. 28 (AP).—The American Iron and Steel institute estimated today steel mills would operate this week at 98.2 per cent of capacity compared with 98.1 per cent last week.

MINNEAPOLIS FLOUR.

MINNEAPOLIS, Minn., Dec. 28 (AP).—Carload lots, per bbrl in 98 lb cotton sacks. Family patents, unchanged, $7.60@7.80; standard patents, unchanged, $6.30@6.50. Shipments, 5,890 bbrls. Bran: Standard, pure and flour middlings and red dog, $37.00@37.50 per ton; second clears, $37.75@38.25; rye middlings, $29.00@29.50.

FARM SHIPMENTS OF LIVE STOCK TO MARKETS SLUMP

Supply Lowest on Monday Since Labor Day.

Alarm over the meat situation increased in the packing industry yesterday as farm shipments to market slumped after Secretary of Agriculture Claude Wickard's announcement that rationing by the "point system" is planned for early next year. Butchering of all meat animals at the main packing centers fell to the lowest volume for a Monday since Labor day.

The 20 major live stock markets received 230,000 cattle, hogs and sheep, the smallest since Labor day.

Strong to 10 cents higher prices a hundred pounds were paid for the limited number of hogs available despite packer complaints that soaring live costs have driven pork departments of packing plants into the "red." Buyers paid a 5 cents higher average, at $14.70, a new 24 year high for December.

The current shortage of beef in the Chicago area is the most acute this region has experienced this year.

Cattle receipts at the 20 main markets totaled 56,000, which was 7,000 less than a week ago and 22,000 less than on the corresponding day last year.

Cattle salesmen at the yards, however, encountered resistance from packers, and prices were weak to 25 cents lower for most steers and yearlings. Heifers sold steady to weak, but beef cows, canners, cutters, and bulls advanced 10 to 15 cents. Calves were steady.

Hogs—Receipts, 23,000; shipments, 4,000.
Bulk of sales yesterday......$14.65@14.75
One month ago...............13.45@13.60
One year ago................10.75@11.35
Top yesterday, $14.85; average, $14.70.
Cattle—Receipts, 14,000; shipments, 3,000.

MEMBER BANK REPORT

Following are the principal assets and liabilities of the member banks of the federal reserve system in 101 cities as at the close of business Wednesday [last six ciphers omitted]:

	Dec. 23 1942.	Inc. or dec. since Dec. 16 1942.	Change from Dec. 24 1941.
Loans, invest—total	$40,457	+$628	+$10,164
Loans—total	10,683	+ 454	— 759
Commercial industrial and agricultural loans	6,150	+ 60	— 619
Treasury bills	3,974	+ 123	+ 3,015
Treasury certificates	3,452	+ 34	+ 3,452
Treasury notes	4,178	— 18	+ 1,647
U. S. bonds	12,975	+ 56	+ 4,253
Fully guaranteed government obligations	1,931	— 2	— 1,029
Other securities	3,264	— 19	— 414
Total deposits	56,223		+ 6,795*
Demand deposits—adjusted	28,504	— 616	+ 4,510
Time deposits	5,210	+ 1	— 137
Government deposits	5,660	+ 779	+ 4,237
Domestic banks	9,419	— 66	
Foreign banks	7,430	+ 10	+ 78

*Comparative figures not available.

BANK STOCKS

[Nominal Quotations.]

CHICAGO.

	Yesterday Bid.	Yesterday Asked.	Dec. 26 Bid.	Dec. 26 Asked.
Amer National	180	190	180	190
Chicago Title	111	115	112	116
City National	107	112	106	111
Cont'tal Illinois	75½	78	75	77½
First National	283	288	282	287
Harris Trust	305	315	305	315
Industrial Nat	28½	30½	28½	30½
Do p	100	102	100	102
La Salle National	55	60	55	60
Northern Trust	475	490	475	490
NEW YORK.				
Bankers Trust	34½	36½	34⅝	36⅝
Bk of Manhattan	15½	16⅝	15⅝	17⅛
Central Hanover	70⅝	73⅝	71½	74⅝
Chase	27½	28⅝	27⅝	28⅝
Chemical	37½	39½	38⅛	40⅝
First National	1110	1140	1120	1150
Guaranty	231	236	233	238
Irving	10⅝	11⅝	10	11⅝
Manu'rers Trust	34¼	36¼	34¼	36¼
National City	27⅝	28⅝	27⅝	29⅛
New York Trust	70	73	70½	73½
OTHER BANKS.				
Bank of America	32⅝	34½	32⅛	33⅝
First Natl. Boston	38	40	38¼	40⅛

INVESTORS' GUIDE

Tuesday, Dec. 29, 1942.

[Copyright: 1942: By The Chicago Tribune.]

CONSOLIDATED STATEMENTS.

Under the 1941 tax law an affiliated group of corporations had the privilege of computing excess profits taxes on a consolidated basis, but were required to report income and surtaxes separately. In the 1942 law income and surtaxes as well as excess profits tax returns may be combined, but the tax rate is 42 per cent instead of 40. What are affiliated companies? Are there any affiliated companies which are not allowed to file a consolidated statement? What is the advantage of the combined return?—C. F.

Answer: Affiliated companies as defined in the 1942 tax law are one or more corporations connected thru stock ownership with a parent corporation. At least 95 per cent of the voting power of all classes of stock and at least 95 per cent of each class of nonvoting stock except such stock that is limited and preferred, must be owned within the system. The parent corporation must own directly 95 per cent of the stock of at least one of its subsidiaries.

Affiliated companies that may meet these requirements, but are not allowed to file combined tax statements are foreign corporations, regulated investment companies, China trade act corporations, corporations with income from United States possessions, and some life and mutual insurance companies. The China trade act authorized the formation of American companies to carry on business in China.

The advantage of filing consolidated returns is that the parent company may deduct the loss of one subsidiary against the profit of another and thus reduce the tax liability.

SALES.

What were the gross sales of Butler Brothers for the first 11 months of 1942, compared with 1941?—W. S. C.

Answer: Gross sales of both the wholesale and retail divisions of Butler Brothers for the first 11 months of 1942 totaled $112,502,862, compared with $97,547,061 for the corresponding period of 1941.

OPERATIONS.

What are the war operations of the National Steel Car corporation?—T. C.

Answer: Normally, this Canadian company manufactures railway cars and aircraft. Since the beginning of the war facilities for manufacturing aircraft have been expanded, and other plants have been converted to production of munitions. Output also includes automobile chassis, drop forgings, fabricated wood and steel parts, and special equipment for mining and logging. Principal plants are in Toronto and Hamilton, Ont.

HOW TO KEEP FROM GROWING OLD

Reprinted from The Tribune's collection of Gaar Williams cartoons

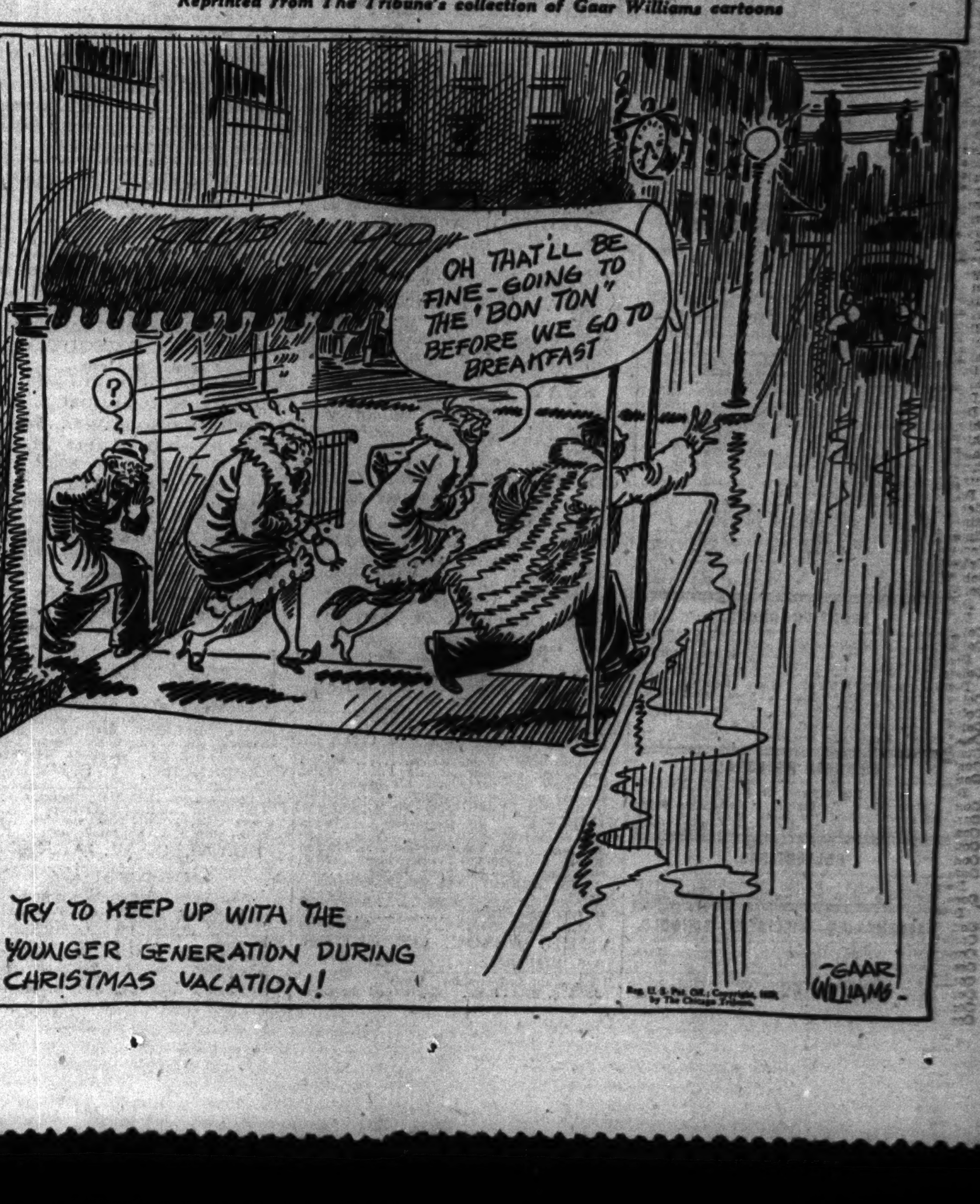

RAIL LOADINGS IN NATION CLIMB .3 PCT. IN WEEK

Cars of revenue freight handled by the nation's railroads during the week ended Dec. 19 increased 2,575 above the preceding week, the Association of American Railroads reported yesterday. The total number of cars loaded was 742,911, an increase of 0.3 per cent compared with the preceding week.

The association classified the loadings as follows:

	Wk. ended Dec. 19.	—Change from— Prec. wk.	Yr. ago.
Misc freight	358,898	+3,317	— 6,753
Less than carlot	87,147	—3,820	—62,919
Coal	163,525	—2,441	+ 7,294
Grain & products	47,565	+2,716	+ 6,134
Live stock	15,661	—1,757	+ 1,111
Forest products	41,496	+4,559	— 1,674
Ore	13,855	— 210	+ 103
Coke	14,764	+ 211	+ 747

WANT AD INDEX

	Page.	Col.
Aviation	30	8
Apartments—See to Rent.		
Automobiles—		
Autos, Trucks to Rent	31	3
Repairing and Accessories	31	6
Tires	31	3
Trailers, Passenger and Utility	31	6
Trucks	31	5
Used Automobiles—For Sale	31	4
Wanted	31	6
Bar and Store Fixtures	30	8
Bicycles and Motorcycles	30	1
Board and Lodging	30	2
Wanted	30	8
Boats, Yachts, Etc.	31	3
Building Material—		
Lumber	30	4
Insulation	30	4
Stokers, Oil and Gas Burners	30	4
Billiards, Bowling—See Sporting Goods	26	1
Business Opportunities—		
Business Equipment	31	6
Businesses for Sale	31	6
Business Service	31	6
Wanted	31	6
Business Personals	26	1
Bus Transportation	30	8
Cameras and Optical Goods	30	8
Cemeteries	22	5
Clothing, Furs, Etc.	30	8
Dancing Schools	27	3
Death Notices	23	5
Dogs, Cats and Pets	30	4
Dressmaking and Millinery Schools	26	1
Employment Agencies—Men	26	2
Employment Agencies—Women	28	1
Financial Service	31	6
Fuel Oil	30	8
Furniture	30	1
Garages	30	7
Help Wanted—Men	26	3
Help Wanted—Men	27	1
Help Wanted—Women	28	3
Help Wanted—Women	29	1
Hotels and Apartment Hotels	30	2
Home Furnishings and Furniture	30	7
Home Furnishings Wanted	30	8
Household Appliances	30	8
Houses—See Real Estate and to Rent.		
Jewelry, Old Gold, Etc.	26	1
Loans—Personal and Business	31	5
Lost and Found	29	8
Machinery and Equipment	30	8
Wanted	30	8
Mausoleums and Monuments	22	5
Mortgages [See Real Estate Loans]	31	3
Motor Buses—For Sale	31	5
Motorcycles and Bicycles	30	6
Moving and Storage	30	6
Musical Instruments	30	6
Office Furniture and Devices	26	1
Personal	30	1
Pianos [See Musical Instruments]	30	6
Printing Machy. and Supplies	30	8
Radios, Supplies and Service	30	6
Real Estate—		
Apartments Buildings	31	1
Farm Lands	31	2
Houses	31	1
Industrial Property	31	3
Loans, Mortgages	31	3
Resorts	31	2
Suburban	31	1
Wanted	31	3
Sewing Machines	27	8
Situations Wanted	30	1
Sporting Goods	26	1
Store and Bar Fixtures	30	8
Stoves [See Household Appliances]	30	8
To Rent—		
Apartments	30	3
Apartments and Rooms to Share	30	2
Furnished Houses	30	3
Furnished Apartments	30	4
Houses [City and Suburban]	30	3
Industrial Property	31	3
Offices and Shops	30	4
Rooms	30	2
Stores	30	4
Travel	30	8
Trade Schools—Men	27	8
Trade Schools—Women	29	7
Typewriters and Supplies	30	1
Undertakers	22	5
Wanted—To Rent—		
Apartments	30	4
Rooms	30	2

JEWELRY, DIAMONDS, OLD GOLD, ETC.

Highest Prices Paid
FOR DIAMONDS, JEWELRY, WATCHES, OLD GOLD, CAMERAS, BINOCULARS, SHOTGUNS, MUSICAL INSTRUMENTS, RADIOS, LUGGAGE, FURS, AND SILVERWARE. LOANS MADE ON ALL ARTICLES OF VALUE. LARGE ASSORTMENT OF OUT OF PAWN BARGAINS.
GREAT NORTHERN STATE PAWNERS
LICENSED AND BONDED.
309 S. CLARK. WEBSTER 7617.

$1,000,000 IN DIAMONDS WANTED
CASH PAID IMMEDIATELY.
Bring your diamonds to us for highest prices. America's Largest Buyers. OLD GOLD, PAWN TICKETS BOUGHT.
Member Chicago Association of Commerce.
American Diamond Syndicate
37 S. WABASH-AV., 3D FL.

CASH FOR DIAMONDS
DUE TO OUR TREMENDOUS SALES OUTLET WE NEED DIAMONDS AND WILL PAY HIGHEST PRICES FOR THEM. HIGHEST PRICES FOR YOUR OLD GOLD. FULL VALUE PAID ON PAWN TICKETS.
U. S. DIAMOND SYNDICATE
5 N. WABASH-AV., RM. 800

GET OUR CASH PRICE
BEFORE SELLING.
Diamonds, Watches, Pawn Tickets.
THE U. S. LOAN BANK.
10 N. CLARK-ST. 6TH FLOOR.

BEST PRICES PAID FOR DIAMONDS, JEWELRY, WATCHES, PAWN TICKETS, ETC. ILL. DIAMOND & JEWELRY SYNDICATE, 5 S. WABASH, ROOM 812. DEA. 6711.

CASH—BUY OR LOAN ON DIAMONDS, OLD GOLD, WATCHES, PAWN TICKETS. LLOYD J. BUTLER, 133 N. CLARK-ST.

HIGHEST PRICES PAID FOR DIAMONDS, Watches, Old Gold, etc. Romack Dia. Exch. 7 W. MADISON, AT STATE. RM. 501.

FULL value paid for pawn tickets, diamonds, old gold, watches. Don't sell for less. Ginsburg, 527 W. Madison. State 7095.

.65 CT. DIAMOND in man's gold ring, $47. Levinson's Loan Bank, 739 N. Clark-st.

OFFICE FURNITURE AND DEVICES.

TRANSFER CASES, desks, chairs, bargains. GEISER OFFICE FURNITURE CO. 130 W. Lake. Dearborn 3788.

10 STEEL Files—12 wal. desks, 15 oak and mah. desks, blueprint cab., 2 storage cabinets, 2 safes. 526 S. Dearborn. Wab. 0956.

FILES, desks, partitions, mirrors, etc. 7th fl. 318 W. Washington-st.

DESKS, chairs, tables, files, postal scales. Mr. Williams, Randolph 8580.

CALCULATORS, add. machs., dictaph., safes, time clock. 4904 W. Madison. Aus. 8979.

CAMEO dictaphone and transcriber—Complete $400 cash. Keystone 6616. Monday.

SUPPLY cbt., file, oak secretary desk, 2 roll top, 2 sales desks; cheap. Lake 9609.

COMPLETE suite of office furniture; reas. Call Randolph 4051.

PARTS cab., tub files; mimeograph, $25; Dictaphone, $35. 425 N. La Salle-st.

USED OFFICE furniture, desks, chairs, etc. KENDRICK, 218 W. Jackson. Cent. 4324.

STEEL SHELVING—Furniture, wood tables. CENTRAL, 20 W. Hubbard-st. Del. 8495.

SPORTING GOODS.

FREE CATALOG—Guns, tackle, golf—New and used. We buy, trade, and sell guns. KLEIN'S, 514 S. HALSTED, at Congress.

REG. pocket billiard tables. Rebuilt, fully equipped. Open Tues., Thurs. eves. Gen. Billiard & Bowling Co., 152 N. Paulina.

WANTED—POOL TABLE, 4½x9. S. W. Lane, 116 Geneva-av., Elmhurst, Ill.

BUSINESS PERSONALS.

MISSING PERSONS LOCATED. Guaranteed Refund If I Fail. Also proof of birth estab. for birth certificate. Mr. Daugherty, 140 N. Dearborn. Ran. 2392.

COLLECTIONS.

COLLECTIONS—United Mercantile Service, Rm. 610, 140 N. Dearborn. State 4181.

DRESSMAKING—MILLINERY SCHOOLS.

DRESS Design, Dressmkr., Millinery, Mach. Operating. Master School, 400 S. State.

RENE SCHOOL—Design, dressmaking, millinery; day-eve. 3419 Chicago. Van B. 0933.

EMPLOYMENT AGENCIES—MEN.

O'SHEA
"America's Largest"

CHEMICAL ENGR.—
Age 25-40—Expd. in varnish, oils, plastics, synthetics. Position is in Research Div. ....$3,600-$4,800

5 TIME STUDY ENGRS.
Loc. Southwest Side—Perm. $3,600
PRODUCTION CONTROL MGR.—Age 35-45 ....$6,000-$8,000
PRODUCT DEVELOPMENT ENGR. $6,000
PURCHASING AGT.—Age 35-45—Expd. in raw material, machy., etc. $10,000
ASST. PLANT SUPT.—Must know gen'l. machy. $7,200
WORKS MGR.—Age 37-45—Loc. in Middle West—Stampings, Plastics, Woodworking ....$12,000-$20,000

COST ACCT.-ESTIMATOR
North Side Mfg. Co. $300
PAYROLL AUDITOR—Insurance Co. $225
2 BOOTH CLKS.—Handle shop tickets—South Side $150
EXPEDITER CLK.—Age 40-50 ....$175
CUTTING TOOL SALES—City terr.—D. A. $150
3 COST CLERKS—Mfg. Firm—Nr. Loop $150
2 TIMEKEEPERS—Will train $140
JR. ACCOUNTANT—South Side $140

105 ELDERLY MEN—$30-$35
Learn Shop Work
20 MEN—Learn mach. shop work—Far South Side ....75c hr.
175 MEN—learn fndry. & shop ....$45-$60
40 MEN—learn lathe, milling mach., inspect. & mach. shop $42
RADIO REPAIR ....$50-$60
BENCH MACHINISTS ....90c-$1.03 hr.
TRUCK DRIVERS ....Union Scale
SHIPPING CLERKS ....$1 hr.
SCREW MACH.—Hand or auto. ..$1.05-$1.65
MACHINISTS—All types ....$50-$120 wk.
LEARN SCREW MACHINE ....$35-$40
GUARDS & WATCHMEN ....$32-$45
LABORERS ....90c hr.
ARC WELDERS ....$1.20 hr.
ARC WELDERS—students O. K. ....80c hr.
ROUGH GRINDERS ....80c hr.
LICENSED ENGRS. ....$45-$50
TOOL & DIE APPRENTICES $40

Ambulance Driver, $130, Rm
HOTEL MANAGER ....$125 Rm.
HOTEL CLERKS ....$100 RB
BARTENDERS ....Scale
JANITORS ....$30-$35
ELEV. OPERATORS $100

PRINTERS—SEE EDWARDS
LINOTYPE OPR.—Steady—Days ....$50-$60
PAPER CUTTERS ....$40-$50
PRESSMEN—Gordons ....$30-$40
PRESS HELPERS—Any presses ....$30-$40
PRINTERS—Any ages ....$34-$44
DRIVERS—[No Fee] $30
ROUTE MEN—[No Fee]—Guar. Sal. ....$40-$50

"Twentieth Successful Year"
O'SHEA
EMPLOYMENT SYSTEM
64 E. Jackson WAB. 1884

"TRIANGLE"
Works Manager, $10,000
SUPT., metal fabrications $800
MECH. DRAFTSMEN, any exp. ....$200 up
3 M. E. Engrs. $350 up | 3 Inspectors ..$250 up
Auditor, travel, know factory cost $350
RATE CLK., railroad or trucking exp. $225
TIMEKEEPER, some cost work $200
MAN, mailing department, drive car $150
BANK MESSENGER, 40-55 years $125
TABULATING MACH. OPR., I. B. M. $150
TYPIST, red clk., R. R., N. W. side $175
ACCOUNTANT, not public $300
JR. ACCOUNTANT, not public $150
Payroll Audit. ..$150 | Bookkeeper $150
Stenos. ....$150 | Boys $90

WAR JOBS!
MACH'S, Jr.-Sr., lots O. T. ....90c-$1.50 hr.
HELPERS, foundry, O. T., no exp. 85c
BEGINNERS, war plant work $35
ELDERLY MEN, learn lathe, no exp. ..$35c
ROUGH GRINDERS, will train 85c
BOYS, war work, no exp., 60 hrs. 70c
STOCK CLERKS, no exp. 70c
Colored fcty. and shop help, 60 hrs. 70c
Machine Shop, any training O. K. $125
WINDOW WASHER, Loop $125
Janitor ....$125 | Nite clerk $125

COLORED HELP, TOP PAY
Colored cooks, Loop $40
Col. pantry ....$30 | Col. 2nd cooks $35
Col. Jan. ..$125 rm. | Col. Porter $35
Col. Hsemn. $85 rm. | Col. Bus $30
Col. Dishwshr. ..$25 | Col. Cook $35

TRIANGLE
25 EAST JACKSON-BLVD.
KIMBALL HALL BLDG., 13TH FLOOR.

MOLENE
BANKERS BLDG. 105 W. ADAMS.

2 BUYERS, $250
[Some college, know home furnishings or bookbindings, large company.]

2 INSPECTORS, $250
[Know shop practices, some engr. educ.]
Cost or sr. accountant, perm. $300
Jr. accountant, perm. staff $200
Shipping clerk, stock records $200
Accounting clerks, no exp. $200
Jr. executive trainee, 3-A $200
Offc. man, bkkp. or record exp. $175
Cost man, manufacturing exp. $175
Accts. receivable-bkkp., 40-45 ....$150
Bkkp., sales desk, detail $150
2 elderly men, 50-55, loop $125

CHEMISTS NEEDED

IND. ENGR. . . . $7,000
EMPLOYER HERE TODAY
3 SALES EXEC.—28-40: broad bus. exp.; to train: salary, other inc. to $12,000
SALES—Local; adv. splty.; estab. bus.; opport. A-1 man 38-42 earn to $12,000
SALES EXEC.—30-38; 1 child; coll. edu.; exper. supvg. over branch ofcs.; req. hi-type man with A-1 record $5,000
SALES-MDSG. EXEC.—38-45; A-1 natl. mfr. Hi-type man with ideas $5,000
SALES—Tires, auto access. $3,000
SALES—Yng. Learn beverage bus. ..$2,160
SMALL LOAN MGR. ....to $3,600
CORRESP'NT. [technical] ...$2,400-$3,000
3 STENOS—1 yr. exp. up ....to $1,800
OTHERS—In traffic, shipping, stock and all general office openings. A-1 sal.

BUSINESS MEN'S
209 S. STATE, ROOM 708

Col. Factory Jobs
Exp., Inexp., $35-$40
Col. Elev. ....60c | Mach. Shop Porter $35
Col. Laborers $9 da. | Store Porter $38
COLORED—Learn printing press $28

COL. CHEF, HOTEL, $45
Col. Bell Boy $75 T. | Bus-Dishwasher $20
COL. NIGHT PORTER—BELLS ....$100 T.
COL. WALL WASHER—Hospital $100
COL. CAR WASHER-GREASER ....75c hr.
JACKSON AGENCY
24 East Van Buren, 2d Floor

PHYSICIANS, INDUSTRIAL, INTERNES, ORDERLIES AND MEDICAL STUDENTS.
Accnts. ....$250 up | Credit man $80
Collector ....$150 | Jr. draftsmn. $35
Guards ....$40 | Timekpr. $32.50
Factory ....75c | Truck driver 97c
HOTEL CLERKS—WILL TRAIN $100
HOTEL CLERK—NITES $150
FIREMAN—SCHOOL ....$100 R. B. LDRY.
Bus boys, porters, dishwashers $100
SHAY, 1009 N. STATE

YOUNG OR OLD—WHITE OR COLORED
TRUCK DRIVERS—All kinds ....$30 up
BOYS—LEARN MACHINE SHOP ....60c up
MAINTENANCE MAN ....$1.50 hr.
WATCHMAN—FIRE BOILER $45
COLORED FACTORY JOBS
100 HOTEL—REST.—LAUNDRY JOBS. WHITE OR COLORED.
AVAILABLE—343 So. Dearborn, Rm. 204.

TECHNICAL DEPT. MGR.
OUR OWN OFC.; EXPERIENCED OR WILL TRAIN A QUALIFIED MAN.
Glader Corporation
110 S. Dearborn-st., 4th Flr.

"NORTHSIDE"
4802 BROADWAY.
Bkkpr., draft exempt, cost exp., $50 start.
Htl. clks. ....$35 | elev. men $80
Htl. painters ..$110 | Fcty. guards ....top
All types factory help. Good pay.

HIGH GRADE MEN ONLY
Factory supt., upholstering $7,500
Production engineer $400
Designers and draftsmen—All kinds.
General machine shop supt. $6,000
HARRISON PERSONNEL, 20 W. Jackson.

FACTORY boys ..60c | Engineers $225
Garage men $35-$50 | Engr., elderly ..$170
Janitors ....$30-$35 | Fireman ....$40-$45
Kitch. men ..$25-$30 | Painter, hosp. $125
Nite cooks ..$30-$40 | Shop handy 95c
BUSCH AGENCY, 184 W. Washington.

SHOP SUPERINTENDENT ....$450-$600
RADIO ENGINEERS ....OPEN
MECH. DESIGNERS ....$300-$400
AMER. ASSOC. OF ENGRS.
8 S. MICHIGAN. RAN. 9085.

JOBS—Male and female. Apply 5534 S. STATE-ST. Englewood Agency.

EMPLOYMENT AGENCIES—MEN.

START TODAY ON
A WAR JOB FOR VICTORY
Employment interviews, agency exp. $50
STATIONARY ENGR., licensed $47.50
EXPEDITERS, steel fabricating ....Open
MEN WITH CAR ....$50 plus gas
ACCOUNTANT, over 30, steady $225

Laborers, 91c Plus
ELDERLY MEN, $36
Janitor ....$30 | Punch press $42
Drill press ....80c | Woodworker ....To $1

Freight Handlers, $60
SHEET METAL HELPERS, $40.
ROUGH MACHINISTS, $42

MEN 17 TO 70
MEN—ANY AGE
TO ATTEND SCHOOL IN A PLANT AND BE PAID GOOD WAGES WHILE LEARNING TRADE.
ALSO TO LEARN
PLASTICS, MACHINE SHOP, SHEET METAL, LATHE, ETC.
EARN $32 TO START
Bartender ....Scale | Truck driver 50c
Hotel clerks ....Open | Housemen $90

Printers—See Weaver
McKEE pressmen and helpers ....Scale
Gordon feeders ....75c | Folder oper. ....Scale
Vert. asst. ....80c | Harris offset $50
2-3 comps. ....75c | Dexter oper. ....Scale
Vertical pressmen, steady ....$1.25 hr.

Colored Men, $30-$45
Co-Operative
EVERY JOB GUARANTEED.
6TH FLOOR, 220 SO. STATE

Purch. Agent-Cost Clerk
SMALL TOWN, MICHIGAN $250
2 M. E. Development, $500

OLDER MEN
Clerical, semi-clerical work, accountants, bookkeepers, typists, stenographers, general office, salesmen, shipping clerks, shop clerks; exceptionally good salaries.

20 Men to Learn
ASSEMBLY—INSPECTION—SHOP.
Men—Learn Tool-Die
Read mikes or blueprints $45
10 Jr. Inspectors, $40
Factory Men, $40-$50
2 TRUCK DRIVERS, $40
MEN, LEARN LATHE, $37.50

Printers! Pressmen! Feeders!
Lino. opr. ....$1.25 | Lino-comp. $1.20
Comp.-Ludlow $1.10 | 2-3 comp. 80c
Vert. press ....$1.10 | Unit press $1.05
Simplex press ..$1.10 | Kelly No. 2 press $1.10
Harris offset ..$1.25 | Kelly No. 2 temp. $1.35
Press helpers ....85c | Gordon feeders 80c
Paper cutter ....$1 | Folder opr. $1

2 FIREMEN, $1 HOUR
3 ELEVATOR OPERATORS $100
Bell boy ....$82.50 t. | Pastry helper $40
Bartender ....$37.50 | Nite watchman ..$130
Janitors ....$40 | Learn bakery $36

ALL TRADES
343 South Dearborn, 4th Flr.

WORKS MANAGER, $18,000
WOOD AND STAMPINGS.
DIRECTOR: Industrial, rel. $12,000
MGR., production control $8,000
FOREMAN, machine shop $6,500
SALES, bottled beer, city ....$200+
SALES, food specialty, city ....$200+
SALES, pharmaceuticals ....$200+
SALES, any specialty, Jewish ....$200+
SALES MANAGER, Beauty equipt. ....Open

2 Jr. Cost Accts., $150-$200
Asst. bkkpr. ....$140 | Steno. $150
Add. mch. op. $130 | Boys, office $100
JR. ENG.; COST CLERK; EXP.; OPEN.

INSPECTORS, $1 HR. UP
Crane opr. ....$46 | Electrician $55
Steamfitter ....$55 | Millwrights $55
Carpenters ..$1.00+ | Punch press ....75c+
Boys ....$36 | Welders ....$1.15+
Guards ....$43 | Lic. engr. $40
Assemblers ..$1.00 | Carpenter hlpr. $38
Machinists ..$1.25 | Drill press ....80c+

SHOP TRAINEES, $42
BOYS, AGE 16, $28.
GENERAL FACTORY, $45
MEN, FACTORY, 90c + O. T.
COLORED men for factory $42
COLORED boys, age 16-17 ....$26
COLORED shop helpers, no exp. ....69c+

"MONARCH"
19 WEST JACKSON-BLVD.

10 SALESMEN
30-50. Natl. org., essential products to food mfrs., packers, creameries, hospitals, jobbers. Company has top priorities. Road terr. ....$2,100-$2,400+
Indus. Sales Engrs., educ. $3,600
5 Sales engrs., any tech. educ. $3,000
Sales, foods, drugs, tobacco $200
Sales Exp. to Mfrs., southern terr. $200
Trav. Executive, 30-45, mfg. ....$200-$250

CHEMISTS
See Miss Hunting for the better position with the better firm.
Plastic Chem., deg., real exp. $500
Chem. Engr., plant development $350
PAPER COATING CHEM., EXP. $350
ZOOLOGIST, DEG., SOME EXP. $175
CHEMISTS, DEG., NO EXP. ....$150-$175
CHEMIST, PH. D., FOODS $300

10 Genl. Ofc. Clks., $175
SALES MARKET ANALYST $300
PERPETUAL INVENTORY CLKS. $200
Expediter exp. $225 | Bkprs. ....$150-$200
DEFENSE PLANT LABORERS $48
MEN, LEARN TRADES, NO EXP. $44
HOTEL CLERK, NITES $150
Fry Cook ....$145 | Storerm. Clk. $100 M.

Shay, 30 W. Washington
ASST. PRODUCTION MGR. ....$75 WK.
IBM TAB. OPER. $150
ASST. to general accountant, mfg. co. $250
Man to learn factory expediting; no experience required; start $170
TIME STUDY ENGINEERS $335
MEN, LEARN TIMEKEEPING $130
COST ACCOUNTANT ....$150-$200

LABORERS, $48 WEEK
CHIEF inspector, small parts ....$2 hr.
MACHINE REPAIR MAN $80-week
FACTORY JANITOR ....$41 week
MAN, LEARN GRINDING ....$48 week
INSPECTORS, have tools ....$1.25-$1.50
Solderer ....80c | Punch press 75c
Colored Boys—Men, $35 Wk.
PROGRESSIVE
11TH FLOOR. 202 S. STATE.

Public Accountant, $3,600
Shipping clerk ..$45 | Timekeeper $42
Freight rate ..$225 | Accts. receivable ..$30

LABORERS, 93c HR.
WHITE OR COLORED.
Stock chaser ..$165 | Estimators $200
Setup mach. ..$1.50+ | Toolmakers ....$1.35+
Assemblers ....77c | Drill press 65c
EVERY JOB GUARANTEED.
CENTURY 30 E. Adams 4th Floor

Sinclair-Masterson
ACCOUNT EXECUTIVE
for major agency, food exp. ....Open
Market Research, mfg. $4,200
Copywr., tech. indust. ..$4,200
Rewrite, radio news ..$2,600
Artist, letter'g, charts ...$1,800
310 S. MICHIGAN. ROOM 1749.

CONSOLIDATED
1001 LELAND. LON. 6310.
HOTEL MGR.—$125 + apt. or r. b.
HOTEL CPLE.—Mgr. clerk, $150 + apt.
OLDER MEN—NO EXPERIENCE.
HOTEL CLERKS OR ELEVATOR.
BELL BOYS—Good for $125 to $150.
Asst. Engr. ..$120 r. | Hotel Clerks ..$100 up
Asst. Cashier ..$150 | Acct. Clerk $140

LOOP 28 E. Jackson-blvd. 7th Floor
Junior Cost Accountant $175
I. B. M. Tab. Operator $160
Factory—No experience $45
Inspectors ....80c-$1.25

MANY FINE POSITIONS.
Executives, accountants, sales engrs., bkkprs., draftsmen, designers, chemists, chemical engrs., purchasing agent, typos., stenos., prod. mgr.; salaries $100-$400.
Occupational, 310 S. Michigan

JR. Draftsmen ..$40 | Flr. inspector $70
Men, learn ....85c | Assemblers $51
Oilers ....$32 | Men, no exp. $45
Drill press ....75c | laundry men $45
ROYAL, 37 W. JACKSON

JOBS TODAY
GUARDS—FACTORY-HOTELS. GARAGE, REST., SERV. STA.
UPTOWN EMPLOYMENT, 4750 Bdwy.

LIC. Engr. ....$55 | Porter ....$80 r. b.
Engr. helper ....$40 | Window wash. ....$60 b.
Watchman ..$32.50 | Orderly ....$100 b.
Labor ....85c | Fireman ....$90 r. b.
MORRELL AGENCY, 306 W. Madison.

EMPLOYMENT AGENCIES—MEN.

A. J. McCOY
SUITE 1130. 140 S. DEARBORN.
PROCUREMENT Engr.: tools, mch. $5,000
COMPTROLLER—Heavy mfg. exp. $15,000
PURCHASING Agent—Tools-mch. $10,000
WORKS MANAGER—Hvy. produc. $12,000
PLANT PRODUCTION Mgr.—Metal $10,000
WORKS MGR.—Stainless Steel exp. $8,000
25 INDUST. ENGRS.—Professional $6,000
INDUST. ENGR.—Chgo. mfr. co. $6,000
CHIEF Draftsmen—Checker tools ..$1.65 hr.
50 SHOP FOREMEN—Tools-mchy. $3,900
DESIGNERS—ELECTRICAL-Mech. $5,400
2 CORRESPONDENTS—Some bkpg. $3,400
40 CLERKS—Know bkkpg.; 25-40 ....$2,400
6 TRAVELING AUDITORS—25-40 ....$2,400
ADV. MGR.—Age 35; well educated $4,800
CASUALTY INS. MGR.—Priv. mfcr. $5,000
6 COST ACCOUNTANTS—30-45 ....$3,600
6 SAFETY ENGRS.—Exp. not nec. $4,200
15 SUPERVISORS TO TRAIN MACHINE OPERATORS SUCH AS MILLING MCH., DRILL PRESS, ETC. SHOULD BE A-1 MACHINE SET-UP MACHINIST. NO CHARGE FOR POSITIONS.
EXPER. SAFETY ENGR. ....NO CHARGE
EXPER. MILLING MACH. SET-UP MEN. NO CHARGE.
2 TOOL TROUBLE SHOOTERS ....N/C
HEAT TREATERS, HAND SCREW SET-UP MEN, PROFILERS ....NO CHARGE
SEMI-SKILLED MEN TO TRAIN ..NO CH.
CHIEF METALLURGIST ....NO CHARGE
INSPECTORS—Precision parts. ..No Chge.
ACCOUNTANTS, SALES, MACHINE OPERATORS, CLERKS, CORRESPONDENTS, OFFICE MANAGERS, PURCHASING AGENTS, CREDIT MEN, STATISTICIANS, STORE MANAGERS, BUYERS, MODELS, PAY ROLL SUPT., STOCK CLERKS, BOYS, AND THOUSANDS OF OTHER OPPOR.
CALL US ON THE TELEPHONE IF YOU DO NOT HAVE TIME TO COME IN.
Randolph 3221
OUR office open 8 a. m. to 6 p. m. today.
A. J. McCOY & Assoc., Inc.
SUITE 1130. 140 SO. DEARBORN.

Asst. Superintendent, $7,500
MECH. ENGRS.—several ....to $500
DRAFTSMEN—mech. ....to $300
ACCOUNTANTS—gen'l. & cost ....to $500
GENERAL OFFICE—older men $135
Timekeepers ....$175 | Pay roll $175
Tabulating Opr. $175 | Cost clerks $175
Record clks. ....$150 | Stock rec. clk. $150
BOYS—16-17 yrs.—no exper. $110

WAR JOBS!
ASSEMBLERS, 70c
No experience nec. Steady.
MEN—to learn bench work 65c
MEN—to learn welding 70c
MEN—to learn drill press 70c
10 SPRAYERS, 80c
MEN—learn shipping rm. wk. ....65c+
SHEET METAL HELPERS 85c
ARC WELDERS—any exper. 75c-85c
INSPECTORS—some exper. O.K. ....75c-$1

MEN!!
To Learn Machinist Trade
35-70 yrs.; fine company; fast advancement; must be married $35

Men—45-70 Years
to learn light stockroom, shipping room, small part assembling, drill press, woodworking; no experience required $30-35

Colored Help, $38
OUT-OF-TOWN MEN
WE SPECIALIZE IN JOBS FOR YOU!
CADILLAC
"THAT FRIENDLY AGENCY!"
5TH FLOOR, 220 SO. STATE

Gen. Supt., $8-10,000
Prod. Mgr., $7-10,000
SHELL PLANT. EXPER. PREF. BUT NOT NECESSARY. MUST HAVE EXPERIENCE IN LARGE PLANT OPERATIONS.
EMPLOYER
Interviewing Our Office
E. E. GRAD. [Measurements] $3,000
DRAFTSMAN [Structural] $2,500
TOOL DESIGNER ....$1.50 HR.
OFFICE JOBS
STORES KEEPER: Steel mfr. $3,600
JR. ACCOUNTANT: Chicago mfr. ..$3,000
Steno. ....$1,800 | SHIP. CLERK ..$1,800
PACKAGE SUPERV.: Mail order $3,600

OVER 300 JOBS
EMPLOYER PAYS FEE ON MANY. MANY PLANTS WILL TRAIN MEN.
WELDERS HELPER, 88c HR.
WELDERS, $75 WK.
UNION CARPENTER. Top pay.
INDUS. CHEF, $60.
5 BARTENDERS, NEW YEAR'S EVE. $17 DAY.
HOTEL CLERK, $100, r. b.
UNION JANITOR, $165 and Apt.
W-A-B-A-S-H
15TH FLOOR. 202 S. STATE.

15 HELPERS—Learn ruff grind $44
50 laborers; no exper.; shop work $42
10 colored helpers; no exper. $36
15 arc welders; school exper. $37
6 crane operators; mach. shop $52
CERTIFIED, 30 N. WELLS

HELP WANTED—MEN.

Employment Service.
RESULT-GETTING LETTERS FOR THAT WAR JOB. B. H. ALLEN, 140 N. Dearborn.

Stores and Offices.

ACCOUNTANT
Experienced; permanent position; excellent future; salary commensurate with ability; state age, experience, references, also draft status.
ADDRESS Y D 386, TRIBUNE.

ACCOUNTANT
Chief field accountant for large construction job in Texas. Must have highest reference. State experience and salary.
ADDRESS Y D 423, TRIBUNE.

ACCOUNTANT
Married man preferred. Packing house experience helpful, but not essential.
P. O. BOX 2024, STOCKYARDS STATION

ACCOUNTANT
SENIOR AND SEMI-SENIOR FOR STAFF OF PUBLIC ACCOUNTING FIRM. PHONE CENTRAL 9002.

ACCOUNTANTS
SENIOR AND SEMI-SENIOR, WITH PUBLIC ACCOUNTING EXP. RANDOLPH 2957.

ACCOUNTANT—With cost analysis and record keeping experience. Apply stating age, experience and salary expected. ADDRESS Y D 168, TRIBUNE.

ADDRESSOGRAPH oper.—Off. filing, mailing. Boy over 16. Address Y C 298, Tribune.

ASST. TO BUYER
Large furniture store. Excellent opportunity; steady position. Must be experienced. Mr. Howard, 4840 Broadway.

ATTENTION! COLORED MEN
For drug store porter work. Exceptional opportunities for advancement. Permanent openings on north, west, and south sides. Good starting salary. Apply daily, 8:30 a. m. to 4:30 p. m.
WALGREEN DRUG STORE
744 E. BOWEN-AV.

AUTO ACCESSORIES AND SPORTING GOODS
salesman for retail store; good starting salary and comm.; perm.; good opp. for advancement. 2001 S. State. Calumet 7168.

BOOKKEEPER
With accounting knowledge; ability to take full charge of office; long est. bus.; wonderful opp.; good chance advance right party; give full details, background and sal. expected. Address Y D 348, Tribune.

BOOKKEEPER.
Mature man who wishes permanent connection with estab. life ins. co.; opp. for settled, conscientious worker; give details of age, exper., ability, and salary. Address Y C 390, Tribune.

BOOKKEEPER — Handle complete set of books. Typing and clerical work; small office. State experience in detail and salary expected. Address Y C 313, Tribune.

BOY—For deliveries; white or col.; good pay. 2312 W. Madison, liquor store.

CIGAR MAN
EXP. ABLE TO HANDLE LOOP RETAIL DEPT. GOOD PAY AND FUTURE.
Stineway Drug Co.
1104 S. WABASH [5TH FLR. OFFICE].

HELP WANTED—MEN.

Stores and Offices.

CIGAR CLERK for drug store—With or without experience. Middle aged or older. Jones Drugs, 6300 Stony Island.

CIGAR clerk—Experienced line; south side; good salary. Address Y D 238, Tribune.

CLERK
With general office experience, typing; able to take phone orders; must be draft exempt. Part night work, part day work. 6 day week. Good salary. Permanent. Apply PALMER HOUSE, Personnel Office.

CLERK FOR LIQUOR STORE. No exp. necessary. 1649 Division.

CLERKS—Two for liquor store. Exempt. Chance for adv. Refs. 3424 S. Halsted.

COST ACCOUNTANT
Draft deferred, defense plant, accurate at record work, about 3 years' experience. Apply 1409 S. Cicero-av., Cicero.

DOCK FOREMAN AND FAN-FOLD BILLERS. Trucking experience. Permanent. Address Y D 531, Tribune.

DRUG CLERK—Expd. 1036 N. DEARBORN. DEL. 1400.

DRUG clerk—Experd.; good salary; days. Dorchester 3937.

DYNAMIC collection ph. man—With agency exp. only. Rm. 301, 189 W. Madison.

Elderly Men (Nights)
Several permanent positions for middle age, elderly men in non-defense industry. These positions entail night clean-up work in modern office building. Starting salary $85 per month with yearly increases. Vacations with pay, liberal group life and hospitalization policies, 40 hour week. These are permanent positions which offer security and pleasant working conditions. Please outline your past experience in a brief letter and give your age, address, and phone number. Address Y D 418, Tribune.

Electrical Storeroom Asst.
War construction job Chicago area; experienced, dependable, with records; $45. Address Y D 270, Tribune.

GENTS FURNISHING SALESMEN. 40 years old or over; in large office building; salary and comm.; must have good ref. Address N 214, Tribune.

GROCERY clerk—Experienced. Apply Irving Trooy Food Mart, 3122 Irving Park-blvd.

HAT and men's furnishing salesman—Must be exper.; manage small store; good salary. Address Y D 355, Tribune.

IF YOU ARE DRAFT DEFERRED AND DESIRE AN ESSENTIAL OCCUPATION WITH A PERMANENT FUTURE
If you have selling exp. in any field, we have a position for you at once. Exp. in our line not needed. See Mr. Sherman. Dr. Rithols Optical Co., 1148 W. Chicago-av.

LIQUOR clerk—Expd.; excellent salary and working conditions. Maicy's Liquors, 50 W. Madison-st.

LIQUOR store clerk—North side; must be sober, conscientious; salary, $35. Address Y C 323, Tribune.

LIVE ON THE NORTHWEST SIDE?

Packers Order Fillers Freight Handlers

There are openings at our branch
3700 WEST 1800 NORTH

$24 TO $28 40 HOUR WEEK FOR STRONG, ACTIVE MEN, 21 TO 45 YEARS OF AGE. YOU NEED NO EXPERIENCE.

APPLY
Employment Office, 2d Floor
MONTGOMERY WARD & CO.
618 W. Chicago-av.

MAN OVER 44
Who has had considerable clerical or accounting experience in his career for a steady job with a south side concern.

Men whose regular vocation must be abandoned on account of the war and who can qualify for this employment will find this an interesting connection which will last at least until the war is over.

Applicants should have a high school education and should be good with figures. State age, your accounting or clerical experience and what you have been doing for the last five or ten years.

Address Y C 420, Tribune

MAN OVER 50
for package wrapping. No exp. nec. 50c hour. Apply 510 N. Dearborn. Rm. 522.

MAN—Draft exempt; for small parts stockroom. State exp. and salary desired. Address Y D 139, Tribune.

MAN—Young, for neighborhood deliveries and work in store. Irving 0255, 9 to 1.

MANAGER — For variety store; experience necessary; give telephone number. Address Y D 158, Tribune.

Men 50 Years or Older
You can help during the war by serving as temporary communications carriers. Apply Mr. Coughill, 417 S. La Salle-st. THE WESTERN UNION TELEGRAPH CO.

MEN — Age 25 to 55; by large loan company for investigation and collection work. Sales or collection experience helpful but not necessary. Excellent opportunity. Salary and car allowance. Call at Room 204, 137 Marion-st., Oak Park. Ask for Mr. Sibley.

MEN—WHITE
Stock and shipping; full time positions; good salary. Consolidated Millinery, 18 S. Michigan. Mr. Burrows.

MEN—Between 18 and 45, for outside inspection and clerical work. Salary to start, $110 per month, chance for promotion. Apply Room 1616, 59 E. Van Buren.

MEN for general office work; $135 per month; state age and experience. ADDRESS Y D 175, TRIBUNE.

NIGHT BILLING CLERK
Manual billing, 10 p. m. to 6 a. m. Sunday thru Thursday. Some experience. Physical disability no handicap. State age and employment history. Address Y C 310, Tribune.

OFFICE BOY
17-22; high school graduate; no exper. necessary. Opportunity for advancement. Call Wednesday. Irving 7619.

OFFICE man—To handle returns and adjustments in old est. mfr. co. now engaged 100% in war prod. State age, exp., draft status and sal. exp. Address Y D 404, Tribune.

PORTER—Delivery boy; good salary. Apply 1009 E. 82d.

PORTER—Colored, educated, good references. Exper.; gd. salary. Lelewer, 101 S. Clark.

Production Control Clerk
for picture frame factory; must be draft exempted or middle aged. Lawndale 9600. Mr. Weiss.

RECEIVING CLERK ALSO PACKER
Some exp. Will consider middle age. Good salary. 2001 S. State. Calumet 7168.

SALESMAN—Experienced; T. O. man men's clothing; neat appear. Delaware 5415.

SHIPPING, MAILING CLERK—For medical bk. publisher.; 18 yrs. or over; permanent. Imm. emp. Apply suite 816, 53 W. Jackson.

SHIPPING clerk—Fast typist; good sal. to start. Brolite Co., 363 E. Ohio.

SHIPPING clerk for toy factory—Gd. sal.; steady. Woodburn Mfg. Co., 540 N. Western.

SHIPPING CLERK.
RM. 310. 209 W. JACKSON-BLVD.

HELP WANTED—MEN.

Stores and Offices.

SHOE SALESMEN
Exp., to sell women's better shoes. Steady employment. Good pay. Apply Rm. 322 58 E. Washington.

SHOE man—Expd., to take complete charge in a well estab. concern; good salary and bonus. Address Y D 378, Tribune.

Shop and Ledger Clerks
Defense plant. Draft exempt or older men. No exp. nec. Citizens only. Miehle Printing Press and Mfr. Co., 1345 S. Damen.

STOCK CLERK
Man, between 35 and 50 years, for light stock work. Must keep simple records.
The Florsheim Shoe Co.
541 W. ADAMS

Stock Record Clerk
Tabulating Mach. Oper.
Age 20 to 50. High school grads., single or married; liberal employment policies and good pay. Pleasant working conditions in large office near loop. Telephone Wabash 8417 any day between 10 and 12 noon, or 1 and 3 p. m.

STOCK clerk and order filler—50c per hour. Apply Mr. Schmitz, 29 E. Hubbard.

Traveling Auditors
Large food company needs several traveling auditors. Positions permanent. Starting salary $200 plus expenses. Excellent opportunity for advancement. In reply give full details regarding education and experience.
Address Y C 343, Tribune

TRUCK dispatcher—Must be familiar with city. Address Y C 294, Tribune.

WINDOW TRIMMER
With sign experience for popular priced Dept. store. Meyer Bros., 4801-13 S. Ashland. Yards 4900.

Wine and Liquor Salesman
Old estab. co. has oppor. in retail store for ambitious man with good refs. ADDRESS Y D 374, TRIBUNE.

YOUNG MAN
Capable handling details and figures. Also assistant handling purchases. 222 W. Monroe, 2d floor.

Executives and Managers.

Insurance Superintendent
Old line insurance company has an opening in northern Indiana; a good guaranteed salary with a liberal overwriting to the man who can qualify. Must have a clean record. Replies confidential. Address B. B. Bechtold, 475 Broadway, Gary, Ind., Rm. 305.

BUILDING manager—Engineering knowledge; for commercial and office building; salary $165 a month. State age, experience, and references. Address X Y 370, Tribune.

Boys.

BOYS, 16 AND 17
To work around safe machinery.
Hours 8:00 A. M. to 4:00 P. M.; 4:00 P. M. to Midnight; Midnight to 8:00 A. M.
Bring birth certificate.
R. R. DONNELLEY & SONS COMPANY
2123 Calumet-avenue

BOYS
17 YEARS OF AGE OR OVER.
FOR WORK IN PRESSROOM.
No Experience Necessary
Hours
8 a. m. to 4 p. m.
4 p. m. to 12 m.
12 m. to 8 a. m.
Bring social security number. If under 18 years of age bring birth certificate.
W. F. HALL PRINTING CO.
4600 Diversey. Employment Dept.

COLORED BOYS
17 YEARS OF AGE OR OVER.
FOR WORK IN PRESSROOM.
No Experience Necessary
Hours
7:45 a. m. to 4:15 p. m.
6:30 p. m. to 3:00 a. m.
Bring social security number. If under 18 years of age bring birth certificate.
W. F. HALL PRINTING CO.
4600 Diversey. Employment Dept.

APPRENTICES
Boys and young men to learn important metal forming and assembly operations in busy south side plant. Good pay while learning. Steady work. Exp. not necessary. Draft status not important. Ask for Employment Manager. 740 E. 51st-st. after 8:30 a.m.

BOYS (3)
17 or over. Packing and light factory work. Day and night shift. Permanent positions. Good salary with frequent increases. References required. Phone Haymarket 0812.

Boys—Full-Part Time
Immed. employment; good opportunity. Apply Mr. Conrill, 417 S. La Salle-st. THE WESTERN UNION TELEGRAPH CO.

OFFICE BOYS
17 to 22; no experience necessary; permanent; opportunity for advancement; located in loop; starting salary $80. ADDRESS Y C 386 TRIBUNE.

BOY
for office work. 17 years of age. APPLY 1736 N. SPRINGFIELD.

BOYS—Under 18 years, to assist salesman; near north side. Apply J. J. CLIFFORD, INC., 308 N. Michigan.

BOYS
FULL TIME; LIGHT FACTORY WORK. 5339 W. LAKE-ST.

BOYS, 16-17
General office work; good oppor.; 40 hour week, $80. Address Y D 384, Tribune.

TWO STRONG BOYS
to work in shipping room. Good oppor. Dutch Mill Candies, 2222 Diversey.

BOY OR MAN—Strong; white; for errands and light package delivery; permanent. Apply 9 a. m., 325 W. Jackson, Rm. 715.

BOYS—White; gen. factory work in paper co. No exp. neces. 40 hour week. R. Tamkin, 2230 S. Union-av., 2d floor.

BOY—17 years old for messenger and general office work. Salary open. SHOTWELL MFG. CO., 3501 POTOMAC.

2 BOYS—Stock room, mail and office work. Apply Mr. McQuiddy, Room 80, 1104 S. Wabash, 10 a. m.-2 p. m.

BOY or young man, draft exempt. Shipping room work. Some typing exper. nec. 732 S. Sherman, 3d flr. Har. 3516.

MESSENGERS for near loop bank—Age 17. Fine opportunity. Phone Mr. Sherry. Wabash 0438.

BOY.
To assist in shipping room. Steady work. Fredrick Herrschner Co., 508 S. Franklin.

BOYS—17-18; must be very neat; have excellent background; good wages; nice place to work. Room 600, 55 E. Washington.

BOYS—General stock room work; $20 wk. SHERMAN'S, 365 E. OHIO.

STRONG, young, colored boy—Steady work. STAR CLEANERS, 2421 N. Western-av.

BOY—Colored, over 17, as drug store porter. Phone Sheldrake 9796.

BOY—16-17, TO LEARN WATCH MAKING TRADE. CALL DEARBORN 1656.

BOY—16-17; general office and errands. Opp. for advance. 207 S. Wabash. Lewis.

HIGH school student to work after school—Good pay. Longbeach 0569.

BOY—Colored. Steady. Lightner, 2810 S. Michigan.

Professions and Trades.

ASSEMBLERS
Experienced on light electrical and mechanical items.
PUNCH PRESS OPERATORS.
SET UP EXPER. NOT REQUIRED.
SHEET METAL HELPERS
NIGHT WORK
APPLY 9 A. M. TO 4 P. M.
1736 N. SPRINGFIELD.

ASSEMBLERS
Expd. in heavy mechanical assembly; highest wages. Apply at 6540 S. La Vergne-avenue.

ATTENDANT—Gas station exper.; good salary. Apply Fred Ex, 301 E. Ohio-st.

HELP WANTED—MEN.

Professions and Trades.

Aircraft Mfr. NEEDS
4 Jig Makers
4 Lathe Hands
6 Acetylene Welders
Radio and Electrical Men
Radio Amateurs, Attention
Must be 3-A or draft deferred and have full citizenship.
Day or night shift.
APPLY 5801 W. 65TH-ST.
Hours 8-5 week days only

ASSEMBLERS
Exper. in mechanical assembly for work in Clearing. Apply 215 E. 39th.

ASSEMBLY FOREMAN
on transformers and coils. ADDRESS Y D 267, TRIBUNE.

ASSISTANT to chief engineer—Preferably experienced in engine lathe design. Give full particulars. ADDRESS Y D 365, TRIBUNE.

AUTOMATIC SCREW MACHINE
Openings available for A-1 men able to qualify for setup work on cone 6 and 8 spindle machines. Top wages, permanent. If presently engaged in war work, do not apply.
Address Y D 350, Tribune

Auto. Screw Mach. Oprs.
with experience in setting up B. & S., Davenport, or New Britain machines. Apply Chicago Flexible Shaft Co. 5600 W. Roosevelt-rd.

Automatic Screw Machine OPERATORS
Exp. on Clevelands. 100% war work. Good pay. 53 hrs. Ideal working conditions. Also hand screw machine operators. APPLY 3256 MILWAUKEE-AV.

AUTOMOBILE MECHANIC
General experience. Permanent position. Excellent working conditions with a factory branch.
PACKARD—EVANSTON,
1735 E. Railroad-av., Evanston.

AUTO MECHANICS
Also combination body and fender men, and helpers. Good working conditions, top salary; white or colored. Kimball Motors, 3420 Irving Park-rd.

AUTO WASHER
Good pay; nights; experienced on garage work. Monarch Garage, 1122 HOLLYWOOD, RAVENSWOOD 10080

Auto Speedometer Repair
Men—Good salary. Steady. UNITED STANDARD PRODUCTS, INC. 2520 S. Wabash.

AUTO MECHANIC
Electrical experience. Starter-Motor, generator, ignition, and carburetion; gd. wages, steady work. Apply 1511 E. 71st-st.

AUTO mechanic—Heavy duty; Buick experience preferred; good working conditions; best of wages. Robertson Buick Co., 1000 S. Wabash-av. See Mr. Robertson.

Auto and Truck Mechanic
TO DO SERVICE WORK. EXPERIENCED. SEE MR. BRADY, 9 W. KINZIE-ST.

AUTO BODY AND FENDER WORK. A-1 only. Top pay. Steady work. 7604 S. Halsted.

AUTO Mechanic—Metal man and front end man. Unusual jobs for A-1 men. 3939 N. Ashland, Graceland 2232.

AUTO MECHANIC.
Bench men on carburetors and generators. Steady employment. Mich. 0355.

AUTOMATIC screw machine setup man and operator; Gridleys, Acmes and Clevelands. 1724 Walnut-st.

AUTO rubbers and polishers; good pay; steady work. Plenty overtime. CHRYSLER, 2229 S. MICHIGAN.

AUTOMOBILE mechanic—Experienced. Apply at Royal Laundry Co., 2537 S. Wabash. Calumet 4441.

AUTO greaser—Experienced; good pay. Atlas Greasing Palace, 2200 E. 79th-street.

AUTO body and fender man—Also mechanic — Experienced. 5840 Broadway. Lon. 7121.

AUTO greaser—Exp.; good salary; steady. Bender-Rieger, Inc., 933 Washington-blvd.

AUTOMOTIVE crank shaft grinder. APPLY 1900 S. STATE-ST.

AXLE AND FRAME MAN
Good job for the right man; steady; can make good money. Koupal's Auto Service, 7425 Exchange-av.

BAKERS
First and second hand. Also apprentice; 8 hours work per day; good pay; ideal working conditions; vacation with pay; references required. Schlosser's, 4822 N. Lincoln.

BAKER—Experienced in rye and pumpernickel bread, oven man. Apply at once 141 Oden-st., Benton Harbor, Mich.

BAKER—2d hand on cakes; steady work; good sal. Rosen's Bakery, 2549 W. Division.

BAKER'S Helper—Colored, day work. Apply 2025 W. 35th-street.

BAKER—2D HAND; NO SUNDAYS. 2976 Milwaukee-avenue.

BAKER—Experienced on days. 3052 W. CERMAK-RD.

BAKERS WANTED. 2747 W. VAN BUREN.

BAKER—1st or 2d hand; on cake; steady job. Good wages. 1621 W. 18th-st.

BAKER—1st class; cakes; steady; day work. 3140 Lincoln-avenue.

BAKER — SECOND HAND. 3141 CERMAK-ROAD.

BARBER 38 or over, who can prove himself of value to our system; permanent job; enclose photo with your qual., please. Address Y C 308, Tribune.

BARBER—GUARANTEE AND COMM. 905 E. 47TH-ST.

Battery and Ignition Man
Expert; good salary; good working conditions. Apply at once, 1146 W. Roosevelt.

BELT SANDER
Expd., government work. Apply at 2229 S. Halsted or phone Monroe 1809.

Bench Machinists
FIRST CLASS BENCH HANDS ON 100% WAR WORK. MUST HAVE EXP. IN SCRAPING PROFILES and FIT'G PARTS.
CONTINENTAL CAN CO.
ORDNANCE PLANT
5343 W. 65TH

BENCH machinists—Fitting and filing; close limits; must be exp.; steady; overtime. MFRS. EQUIP. CO., 4545 W. Lake-st.

BINDERY MAN
All around general work. Address Y D 371, Tribune.

Blacksmith Hammer Driver
on 1,100 lb. steam hammer. Also Bradley hammer man. 727 S. Jefferson.

Boring Mill Operators
BULLARD VERTICAL BORING MILL OPERATORS. MUST HAVE OWN TOOLS
NIGHT SHIFT ONLY
Illinois Gear & Machine Co.
2108 N. NATCHEZ-AV

BUSHELMAN—EXPERIENCED. 1213 S. HALSTED-ST.

CABINET MAKERS
AND HAND SANDERS; EXPD. 3515 SO. MICHIGAN.

CABINET Makers, Carpenters—Men handy with tools; war plant. 620 Schubert.

CABINET maker wanted—Steady job. Zangerle & Peterson, 2164 Clybourn.

Candy Manufacturer
Essential War Work
OFFERS
Steady employment to draft exempt men; excel. working conditions and good pay. No exp. nec. Apply 8 a. m. to 3 p. m.
CURTISS CANDY CO.
349 E. NORTH WATER-ST.

CARMEN helpers and laborers—18-45 yrs.; no exp. necessary. Apply 537 W. 51st-st.

CAR WASHER—Expd., steady work; good position for right man. Dorchester Garage, 1373 E. 67th-st. Dor. 9000.

CAR WASHER—Colored; steady; $25 week; experienced. 6655 S. California.

CAR WASHERS and Greasers—Colored; $25 week. 3514 W. Harrison.

HELP WANTED—MEN.

Professions and Trades.

CAR WASHERS
EXPERIENCED; GOOD WORKING CONDITIONS; NO HIKING; ALL INSIDE WORK. 9 W. KINZIE-ST.

CAR WASHERS
Steady work. Salary and bonus.
Yellow Cab Co., 57 E. 21st

CASKET MILL HANDS AND CABINET MAKERS
Experienced only; none other need apply; scale, 80c-90c hour and overtime; steady. Apply Western Casket Co., 1156 W. Carleton.

Chemist-Metallurgical
WITH COLLEGE CHEMISTRY OR ITS EQUIVALENT IN EXP. OR TRAINING.

Magnoflux Oper. and Inspector
SALARY CONTINGENT ON ABILITY. SHOULD BE CERTIFIED OPERATOR BY ARMY OR NAVY AIRCRAFT TEST. NORMAL VISION NEC. WITH OR WITHOUT GLASSES. PREV. EXP. AN ASSET.
100% WAR WORK
Brad-Foote Gear Works
1309 So. Cicero-av.

CHIROPRACTOR or osteopath—With Ill. license; steady pos. Bitt. 7100. Dr. Hystad.

CHROME PLATER
Must be able to maintain and operate chrome tank. Job shop experience; no others need apply. Address Y C 284, Tribune.

COLORED MEN OR BOYS.
Experience unnecessary; steady work, good pay. Logan Laundry, 3319 Fullerton.

COMBINATION MACHINE AND FLOORMAN—Middle aged preferred; must be competent; steady job; state wages. Benton Printers, Benton Harbor, Michigan.

COST ACCOUNTANT AND TIME STUDY MEN—With printing experience preferred. State age, experience, present salary, and draft status.
PACIFIC MANIFOLDING BOOK CO., INC., 620 E. Slauson-av., Los Angeles, Cal.

COST CLERK—For factory cost system; keep time and cost prod. records. Must have cost clerk experience read blue prints; permanent; state salary. Address Y D 159, Tribune.

CUTTER grinders—Must be experienced. Prefer men living N. West. Avenue 5716.

Cylinder Press Feeders
and pickers; exp. folding cartons, printing and cutting. See Mr. Reinbold, back entrance, 4345 S. Ashland. Yards 1166.

DENTAL bur sharpeners — Good pay and working cond.; or will teach and pay while learning. Mullen Bros., 153 W. 69th-st.

DENTAL TECHNICIAN.
Chrome alloy finisher or gold plaster man. Uptown Dental Lab., 4753 Broadway.

DENTAL TECHNICIAN.
Male or female, centrifugal casting exper. Novelty Sales Corp., 337 W. Madison.

DENTAL Tech.—First class denture man. Good salary. Address Y D 381, Tribune.

DISPATCHER
Good future for experienced, willing worker; to dispatch retail trucks; must know Chicago; live south or southwest; salary $200 month to start. Address Y D 334, Tribune.

DRAFTSMAN
Mechanical; state age and experience. Address Y D 369, Tribune.

DRIVER — WOODLAWN MARKET HOUSE, 1060 E. 47TH-STREET.

EDITOR—Asst.; capable reporter-writer; bus. mag. Address X L 472, Tribune.

ELECTRICIANS
First class maintenance men needed. Construction experience preferable; good working conditions. Important defense industry. Apply Revere Copper & Brass, Inc., Dallas Division, employment office located one block south of 6601 W. Grand-avenue.

ELEVATOR Operator—For frt. elv. Near West side mfg. bldg. Must be citizen. Steady work. 50c per hour, 1½ time for overtime. Write fully, giving age and phone. Address Y D 138, Tribune.

ELGIN LATHE OPERATORS — Experienced for general work in threading; steady. Address Y C 76, Tribune.

ENGINE LATHE OPERATORS
Tool room exp. preferred. Age limit 60 years if physically fit. Own good set of tools. Work to close tolerances from blueprints. 58 hours week. Best hourly pay. American citizen.
Continental Can Co., Inc.
7600 S. RACINE-AV.
Apply between 9 a. m. and 5 p. m. daily except Saturday and Sunday.

Eng. Lathe Oper.
Turret Lathe Oper.
Grinders—Ext.-Int.
100% War Work
Schooling or Experience on Above Jobs Preferred
Brad-Foote Gear Works
1309 S. Cicero-av.

ENGINEERING GRADUATE
for industrial engineering and designing wanted by growing industrial equipment manufacturer with war business and excellent post-war prospects; man under 40 preferred. We require an ambitious, top notch man with the capacity and desire for advancement; salary commensurate with ability. Write fully as to education, experience and family status. Address Y C 434, Tribune.

ENGINEER—Expd. on high pressure; small sanitarium; must be able to furnish references. Salary plus room, board, and laundry. Wilmette 351.

ENGINEER—Licensed; for woodwork plant. Must do own firing. State refs. and wages expected. Address Y C 79, Tribune.

ENVELOPE PRINTER
Experienced man for position as head pressman for our Harris Press Dept. This is a permanent position providing a fine opportunity for the right man. Applicant must be draft deferred and interested in moving to Detroit. In your reply, state age, experience, salary requirements, and reason for deferred draft status. If you qualify, interview will be arranged. Send replies to Wolf Detroit Envelope Company, 530 Piquette, Detroit, Mich.

ENVELOPE ADJUSTER—Experienced smiths, W. R. W. or L. O. ADDRESS F O 32, TRIBUNE.

Experimental Mechanic Who Wants to Get Permanently Located Now
A-1 model maker for extremely fine precision Surgical Optical instruments. Only high grade man with similar exp. will be considered. Overtime. CAMERON Surgical Specialty Co., 666 W. Division.

EXP. for thermometer, assembly, filing, calibrating of gas-vapor, liquid filled industrial thermometer indicators and recorders. Give full details of self and exp. ADDRESS Y D 176, TRIBUNE.

EXPERIMENTAL WORKERS
Mechanical and electrical experience desired; capable of operating common machine tools on model work, redesigning and development of appliances. Give full details of experience, education, draft status, age, and salary desired.
Address Y C 540, Tribune.

FIREMAN (Engineer's License)
FOR NIGHT SHIFT. PLEASANT WORKING CONDITIONS. GOOD PAY. ADDRESS Y C 251, TRIBUNE.

FITTER
Experienced on new freight cars; pc. work.
2310 S. PAULINA

Continued on following page.

HELP WANTED—MEN.

Continued from preceding page.

Professions and Trades.

Factory Help
DEFENSE ONLY
Light Manufacturing
SEE LETTO
5851 W. DICKENS-AV.
Paragon Die Casting Co.

FOREMAN
Experienced Toolroom
Grinding Department
Must be thoroughly familiar with universal and surface grinders; perfect working conditions in modern, well-lighted separate grinding department complete with blower system; permanent position; excellent chance for advancement; good wages; defense plant; good transportation.
EDWARD KATZINGER CO.
CORNER CICERO AND ARMITAGE-AVS

FOREMAN
For screw machine and turret lathe dept. Must know tooling and be good production man. Dept. is small but growing. CALL MR. A. IRVING 8261.

FREIGHT HANDLERS
for freight forwarding company. Apply Truck Rail Terminals 400 W. Kinzie

FUR repair man—Must be operator; draft exempt. Apply in person only. Berezner's Furs, 577 Broadway, Gary, Indiana.

FUR CUTTER and operator—Expert on mink. Millstone. Dearborn 2951.

Furnace & Eqpmt. Oprs.
3 Furnace Helpers
THE ABOVE POSITIONS ARE OPEN IN OUR NEW HEAT TREATING DEPT. INTERVIEWS GRANTED ONLY BETW. 10 A. M. TO 2 P. M., MONDAY JAN. 4. DO NOT APPLY ANY OTHER TIME.
Brad-Foote Gear Works
1309 So. Cicero-av.

GAGE MAKERS. ILLINOIS GAGE. 7810 W. ADDISON.

GARAGE Porter—Col.; must be exp., top wages to rel. man. 7329 Grand. Lac. 1300.

GARAGE floorman—Exp.; good pay. Builders Garage, 165 W. Wacker, lower level.

GARAGE men—Nights; steady; good pay. Hackel's Garage, 7229 Exchange. Sou. 8900

GARAGE MAN—Experienced. Good pay 7212 N. Clark-st. Sheldrake 7361.

GARAGE man—Exper., white, no washing; $120 per mo.; 6 days. 174 S. Walton.

GARAGE man—Wh. or col., no exp. reqd.; steady. 7519 S. Exchange-av. S. Sh. 5732.

GAS STATION ATTENDANT
Experienced; good pay; steady job. Apply 3300 W. Grand-av.

GAS station attendant and greaser—Exp. not needed; steady; good wages. Will also consider high school stud. 6655 S. California.

GAS Station Attendant—Good pay. Waggoner's Greasing Palace, No. 36, 622 W. Madison-st., Oak Park, Ill.

GAS station attend.—Top pay. Waggoner's No. 35, 63d and Whipple-st.

GAS attendant—Nights; good pay; steady. Federal Super-Service Sta., 5925 North-av.

Genl. Warehouse Work
Steady; good work, cond.; some overtime; day shift only. See Mr. Zupan, 3626 Jasper-place [2 blks. east of S. Ashland-av.].

GRAVEL ROOFERS. 2050 N. Halsted.

GREASERS-wash.—Col.; exp. in tire rep.; 9½ hrs., 6 day wk.; $27.50. 6439 S. Kedzie.

GRINDERS
Men with at least 6 months' grinding experience on circular and platform tools. Top wages to the right men. Good working conditions. No others need apply. 2532 W. IRVING PARK-ROAD.

GRINDER
For sharpening cutters, reamers and end mills. Berco Mfg. Co., 429 W. Superior.

HANDY MAN
With some knowledge of millwright and electrical work. 1500 N. Kostner.

HEAT TREATING
TO WORK WITH ONE ASSISTANT AND TO RECEIVE
FOREMAN'S WAGES
must have long experience hardening small punches and dies with Leeds & Northrup Vapo-Carb Furnace. Best working conditions, modern defense plant, permanent job, quick advancement.
EDWARD KATZINGER CO.
CORNER CICERO AND ARMITAGE-AVS.

Industrial Engineer Acct.
Creating new permanent position for aggressive, thoroughly experienced industrial engineer and general accountant. Give complete history and salary required. Address Y C 473, Tribune.

INSTRUCTORS
Full time or part time, days or evenings, training U. S. Army Signal Corps without the necessity of changing your Civilian status; $2,500.00 to $5,000.00 per year. Radio, mathematics.
Apply in person, 10 a. m. to 9 p. m.
If you have applied before do not hesitate to apply again.
AMERICAN TELEVISION LABS., INC.
433 E. ERIE-STREET

INSULATED SIDING MAINTENANCE MAN
Excellent opportunity for man who has had some experience with insulation siding machinery or production. Salary open. Your reply will be held in strictest confidence. Address Y D 419, Tribune.

Illinois Division
Bendix Aviation Corp.
505 N. Sacramento-blvd.
We are accepting applications for the following classifications:
Tool Maker
Gauge Maker
Class "A"
Tool & Gauge Inspector
Junior or Senior
Tool, Fixture and Gauge Designer
Tool Process Engineer
Time Study Engineer
INTERVIEWING DAILY
Monday Thru Saturday
9:00 A. M. to 5:00 P. M.

INDUSTRIAL ENGINEER
We are looking for a college trained man, 38 to 50 years of age who has had the practical experience which will enable him to organize and develop a Job Evaluation and Analysis Unit. A successful business record in this work is essential.
Must be able to locate in the South.
Do not apply if you are using the full extent of your ability on War Work.
Give full particulars on personal background and work history, salary desired and enclose photo [which cannot be returned] in first letter.
Application must be by letter only, to:
BELL AIRCRAFT CORP.
GEORGIA DIVISION
2050 ELMWOOD-AVENUE.
BUFFALO, N. Y.
ATTENTION MR. ROYER.

JANITOR—N. S. apt. bldg.; compt.; best refs.; good job, quarters, and pay. Answer fully. Address Y D 417, Tribune.

JEWELRY engraver—Exper. letterer, for mid west cities; gd. sal., summer vacation with pay, steady pos. Immed. Give details, phone number. Address Y D 383, Tribune.

JEWELRY CASTER. On gold and silver, centrifugal machine. Novelty Sales Corp., 337 W. Madison.

JOINERS—Exper. on wood picture frames. 674 N. Kingsbury.

LABORERS—Expd. on handling lumber and freight. Rembrandt Lamp, 259 E. Erie.

LABORERS for coal hikers—Good pay. 1545 S. CICERO-AV.

LATHE or turret hands—Good proposition. Apply 4657 S. Kedzie. Jerry Stergios.

HELP WANTED—MEN.

Professions and Trades.

JIG AND FIXTURE MAKERS
TOOL MAKERS
GAUGE MAKERS
TOOLROOM MILLING MACHINE OPERATORS
CYLINDRICAL DISC LAPPING
Must have full experience
NEW FACTORY
FIRST CLASS WORKING CONDITIONS.
HIGHEST WAGES PAID
PEERLESS TOOL & ENGINEERING CO.
1135 N. Kilbourn

LABOR WORK
3A or better. DEFENSE PLANT. Good pay. Bring birth certificate. PHEOLL MANUFACTURING CO. 5700 W. Roosevelt-road. Chicago, Illinois.

LADIES' tailor and furrier—Must be experienced; steady position and good salary. Apply Kass, 6500 S. Halsted.

LANDSCAPE NURSERYMAN—Experienced; large Seattle nursery. See Mr. Hawkins, Trust Dept., City National Bank, 11 a. m. on Dec. 30 ONLY.

LATHE HANDS
ALSO EXTERNAL GRINDERS. MUST BE A-1. TOP WAGES AND BONUS. SEREN TOOL WORKS. 500 S. PEORIA.

Laundry extractor man, puller and packer. Experienced. CHIEF WASH CO. 5425 N. Hoyne

Ldry. Sorters and Baggers
Pleasant working conditions, good pay. Argyle Laundry, 5416 N. Kedzie.

Ldry. Sorters and Baggers
Experienced, exceptional pay. Calumet Laundry, 7083 South Chicago-av.

LAUNDRY sorters and packers—Steady work; good hours; highest wages paid. Western Wet Wash Laundry, 5409 W. Lake-st.

LAUNDRY PACKER
Experienced. Capable of taking charge of packing dept. BEE HIVE LAUNDRY 2043 W. Van Buren.

Laundry Wringer Man
EXPERIENCED—GOOD PAY. 6962 COTTAGE GROVE.

Laundry Sorters-Packers
EXPERIENCED OR MEN TO LEARN. 7057 N. CLARK.

LAUNDRY help—Sorters, pullers, and packers; experienced or not experienced; good pay. 925 S. California.

LAUNDRY wringer man—Exp. not nec.; colored. Ft. Dearborn Ldy., 117 W. Van Buren.

LAUNDRY routeman — Established routes; salary and comm. 2230 N. Pulaski-rd.

LIGHT FACTORY WORK. Steady; shipping room experience. Good opportunity for an honest man with good record. State age, qualifications, references. Address Y D 174, Tribune.

LION MFG. CORP.
100% WAR PLANT
Needs first class
Screw Machine Operators
Set-up Men
New Britain-Conomatic Multiples
Tool Grinders
Machinists
Turret Lathe Operators
Set-up Men
Apply Employment Office
LION MFG. CORP.
2640 BELMONT-AV.

Machine Operators
FOR INTERNAL GRINDERS, EXTERNAL GRINDERS, THREAD MILLERS, AND GEAR CUTTING MACHINES OF ALL TYPES.
Illinois Gear & Machine Co.
2108 N. NATCHEZ-AV.

MACHINE SHOP MEN
Bench and Engine Lathes
Internal & External Grinders
Milling Machine Operators
to set up and operate
HANNIFIN MFG. CO.
621 S. Kolmar

MACHINE OPERATORS
LATHE Engine & turret; BORING MILL, vertical and horizontal. GEAR HOBBING.
D. O. JAMES MFG. CO.
1140 W. MONROE-ST.

Machine Tool Repair Men
for work on lathes, milling machines, internal, external, and Norton grinders and Cleveland automatics; state salary required. Address Y B 72, Tribune.

MACHINE HANDS
All around woodworking; experienced. Illinois Moulding Co., 2411 W. 23d-st.

MACHINE SHOP HELP
SKILLED AND SEMI-SKILLED. 1812 S. KILBOURNE-AV.

MACHINE SHOP FOREMAN
Exp.; hours 4:30 p. m. to 3 a. m.; $60 per week. Call Personnel Dept.; Lake. 4700.

Machinists
MILLING MACHINE AND SHAPER HANDS
FOR PRECISION WORK IN 100% DEFENSE PLANT; MUST BE ACCUSTOMED TO PROFILE MACHINING AND ABLE TO DO HIGH GRADE ACCURATE MACHINING TO CLOSE TOLERANCES; DAY OR NIGHT SHIFT; 58 HR. WEEK. GOOD WORKING CONDITIONS. NO AGE LIMIT.
CONTINENTAL CAN CO.
ORDNANCE PLANT
5343 W. 65TH

MACHINISTS
Old established manufacturing concern wants first class vertical boring mill, horizontal boring mill, and engine lathe and drill press men. Permanent positions with high wages offered to experienced men; state age, draft status, and qualifications direct to [persons presently employed in defense work will not be considered].
BINGHAM PUMP CO.
705 S. E. MAIN-ST.
PORTLAND, OREGON.

MACHINISTS
First class all around mechanics; good working conditions. Important defense industry. Apply Revere Copper & Brass, Inc., Dallas Division; employment office located one block south of 6601 W. Grand-av.

MACHINISTS AND LATHE OPERATORS
5 yrs. exper. Must have tools. Hydraulic Products Co., 525 W. 76th-st.

MACHINIST.
A1 lathe hand. Overtime. CAMERON, 666 W. DIVISION-ST.

MACHINISTS (10)—For jobbing shop. Top wages for gd. men. Address Y D 434, Tribune

MAN—Nights; southwest side; fine opp. in an essential industry with steady wk. after war; give age, experience, height, weight, draft status, and salary wanted. Address Y C 60, Tribune.

MAN who has some exp. casting and mounting ornaments, picture frames. Decorators' Supply. 2601 S. Peoria.

HELP WANTED—MEN.

Professions and Trades.

MAN—To work on B. & S. Auto. screw; pref. one with some exp. N. W. side. Pal. 5047.

MAN—Exp. in novelty, bk. binding; also sewing mach. oper. Address Y D 257, Tribune.

MASTER MECHANIC—An opportunity in a plant doing 100% war work with continued demands for new and better tools every day. Concern is so lined up that recommendations for improvements, expenditures, etc., can be acted on at once without weeks of delay. Looking for individual with experience and who is willing to stay in the organization after the war is over. Address F O 30, Tribune.

MECHANICS—Chevrolet dealer; in clean, airy shop; good pay; pleasant surroundings. 6527 Roosevelt-rd.

MECHANICALLY inclined young man—Opportunity to learn photographic mechanics. Apply at 430 Grant-place [2200 North, near Clark] before 3:30 P. M.

MEN 38 OR OVER
We will train a few mechanically minded men to become toolmakers. See us if you have had past experience as a machine operator or are now taking a school course and can read a micrometer. Good starting pay and best of working conditions. CARBIDE TOOL CO. 816 N. Kostner. 4400 West, at Chicago-av.

MEN
Important defense industry needs labor help, draft exempt, physically fit, willing to work any shift. Apply Revere Copper & Brass, Inc., Dallas Division; employment office located one block south of 6601 W. Grand-av. Defense workers need not apply.

MEN—17 TO 50. Paper box factory; exper. and inexper.; steady work; days. 2435 S. Rockwell.

MEN OR WOMEN (4)—to work in Dexter garage [rear]. 1240 E. 47th-st.

MEN—Assembly work; assistant receiving clerk; draft exempt pref. 847 W. Harrison.

MILLWRIGHTS
Experienced in heavy factory work. Important defense industry; good working conditions. Apply Revere Copper & Brass, Inc., Dallas Division; employment office located one block south of 6601 W. Grand-av.

MILLING machine operators—Expd.; must make own setups; close work; operate div. head; overtime; 100% defense; steady. MFRS. EQUIP. CO. 4545 W. Lake-st.

MILLING Machine Operator — Experienced. Clybourn Machinists, 302 N. Loomis-st.

OPERATORS for punch press and drill press. 3326 Armitage.

OPTOMETRIST
Expd., to take charge of dept. Sal. $60 wk. and comm. Ask for Mr. ROSENAU. 3240 Madison-st.

ORDER PICKERS
STEADY WORK. NEAR NORTH SIDE. CONVENIENT TO SURFACE LINES. "L."
W. M. WELCH MFG. CO.
1515 SEDGWICK.

PEN and ink illustrator and layout man. Free lance. Sample parts drawing. Extra work. 1900 S. State-st.

PHOTOENGRAVING proofer by leading engineering shop to work on Hand Vandercook and motor driven Hacker; permanent. Call for appt. Nu-Era Engravers, 732 Sherman-st. Wab. 4706.

PHOTOSTAT OPERATOR
Experienced. Steady work. Good opportunity. State full particulars and salary expected. Address Y D 412, Tribune.

PLATERS HELPERS—Steady work. Poray, Inc., 3345 W. Grand.

POLISHERS—Wood picture frame moulding. Apply 674 N. Kingsbury.

PORTERS and dishwashers—Colored to work in loop restaurant. Apply Triangle Restaurant, 194 W. Randolph.

PRESSMAN AND CUTTER
Horizontal pressman exper., preferably on folding boxes; also exper. paper cutter; steady work. ACME PAPER BOX CO. 5950 S. State.

PRESSMAN or print shop helper—Nights; give age, salary wanted, and detail of experience; we are an essential industry and work after war will be steady. Address Y D 240, Tribune.

PRESSMAN
Miller-Simplex; steady work. A. M. Steigerwald Co., 910 W. Van Buren.

Printing Pressman-Cylinder
Exper'd folding cartons. See Reinbold, So. entrance, 4348 S. Ashland. Yards 1166.

RADIO SERVICE MAN
Inside and outside work; good salary to start; vicinity north side. Address Y C 259, Tribune.

RADIO SERVICE MAN
with car; $52.50 per wk.; steady; gas no object. Wel. 7390. 1061 W. Addison.

RADIO REPAIR MAN. Steady. Good pay; with or without car. APPLY 454 W. NORTH.

Radial Drill Operators
Tool Makers,
Machine Operators,
Inspectors,
Engine Mechs.,
Laborers,
Mach. Helpers
Employment office open daily 8 to 5 except Sundays. Open Tuesdays and Thursdays until 8:30 p. m. except holidays. Our centralized transportation office will assist you in solving your transportation problems. Workers in defense industry need not apply. Bring proof of citizenship.
Electro-motive Division
General Motors Corp.
La Grange, Illinois

REFRIGERATOR REPAIR MAN. 4912 W. MADISON-ST.

ROOFERS—Flat, exper., steady work; good pay. 4646 Armitage. Berkshire 4498.

SHIPPING CLERK
Bakery experience pref., not essential; must know how to drive; good pay. Community Bake Shop, 3831 Broadway.

SHIPPING clerk—Ex. opp.; state age, exp., sal. desired. Address Y C 78, Tribune.

SHOE cutters—For infants shoes. United Footwear Mfg., 123 S. Jefferson.

SILK screen operators with some experience. American Decal. Co., 4334 W. Fifth-avenue.

SORTERS AND WRINGER-MEN—EXP. 1018 ARMITAGE

SPRAYER
Exp. on sheet metal parts and wrinkle finishes. Steady job, good pay, in busy South Side plant. Draft status not important. Apply for Employment Manager, 740 E. 51st-st. after 8:30 a. m.

Receiving & Shipping Clerks
Permanent positions. 40 hrs. per week. Apply B. & K. Supply Corp., 408 N. Ashland-av.

ROOFERS
We have openings for roofing chauffeur and 2 roofers who are experienced in tar and gravel roofing to replace men going into service. Steady jobs and our men make top earnings. Only sober, steady men who are experienced will be considered. Our own men know of this ad. Address Y D 53, Tribune.

SAUSAGE stuffers (6)—Expd.; male or female. Agar Packing Corp., 4057 S. Union-av.

SCREW MACHINE OPERATORS FOR
6 Spindle New Britain
Excellent Pay—Expd. Only
COLONIAL PREMIER CO.
466 W. Superior-st.

Screw Machine Men
Automatic and hand screw setup men and operators. If you are experienced in this work, it will pay you to phone SEELEY 7460.

SCREW Machine—Brown & Sharpe. Layout and set-up man to supt. small shop. Perm. job. Write giving experience, and full particulars. Address Y C 292, Tribune.

SETUP Men—Must be thoroughly experienced with milling and profiling machines. Prefer men living northwest. Avenue 5710

SHIPPING clerk—Over 40; exp. hand. stock small elec. parts; must be accurate; good handwriting; perm. pos.; start. sal. $32.50. Gra. 0317. 1348 Newport-av.

SHIPPING CLERK — EXPERIENCED. 60 hour wk., $42. Chance for advancement. See Mr. Olin Spuds. 715 W. 15th-st.

SHOE FACTORY HELP—Number 6 bed lasters, hand upper cutters, wood heel attachers; expd.; steady; good pay. Irving Shoe Co., 168 N. Ogden-av.

HELP WANTED—MEN.

Professions and Trades.

STATIONARY ENGINEER
LICENSED, for part time work. Shriner's Hospital for Crippled Children, 2211 N. Oak Park-av. Merrimac 9170.

STEEL CONCERN
Has several openings for men for timekeeping and production control work. Some technical training and accounting experience desirable but not necessary. Good opportunity for right man. State age, experience, salary expected. Address Y D 338, Tribune.

STRUCTURAL STEEL SHOP
has opening in production control office for young married man with ability to read shop drawings. Excellent opportunity for man with some shop training who wishes to get into office work and establish himself in good concern. State age, education, experience, salary expected. Address Y D 340, Tribune.

TIRE AND AUTO SUPPLY ADJUSTERS
WANT MEN FOR TIRE AND AUTO SUPPLY ADJUSTERS.
Firestone Tire and Rubber
PHONE F. A. TOM. CALUMET 5320.

TIRE Repair Man and Vulcanizer. Good salary. 3134 N. Racine-avenue.

TOOL MAKERS
MACHINISTS
BORING BAR HANDS
Production Mach. Opers.
Milling Mach. Opers.
Radial Drill Opers.
We need all classes of factory and office help—men willing to learn will be trained on the job. South suburban industry. I. C. transportation.
SEE M. J. W. BAKER
HOTEL SHERMAN.
TUESDAY & WED., DEC. 29-30.
9 A. M. TO 8 P. M.

TOOL MAKERS
Jig Borer for Toolroom
Automatic Screw Machine
Browne & Sharp
(Setup men and operators.)
Long estab. Chicago mfr. now engaged in defense work, offers steady employment and good working conditions to expd. men. Well loc. to all trans. Write, giving full details about yourself. Replies treated in confidence.
ADDRESS Y D 136, TRIBUNE.

TOOL GRINDER
MAN EXPERIENCED IN SHARPENING.
HOBS AND CUTTERS.
Illinois Gear & Machine Co.
2108 N. Natchez-av.

TOOL AND DIE MAKERS
Excellent working conditions; draft exempt; war work; day or night.
BADGER TOOL & MFG. CO.
1501 W. Polk-st. Day or eve. Canal 5510.

TOOL AND DIE MAKER.
Job shop exp.; concern is well est.; permanence after war is assured right applicant. Harvard Elec., 2616 Flournoy.

TOOL MAKERS
Lathe hands, grinders, etc. Top wages. Steady work. Overtime. It will pay you to phone Seeley 7460.

TOOLMAKERS
War work; modern daylight plant. D. Gottlieb & Co. Albany 2640. 1140 N. Kostner. W. Lovejoy.

TOOL and Die Makers (3)—1st class. Nites on defense work. Bonus. Winzeler Tool Co., 1712 Arcade-place.

TOOL and die maker—A-1 defense work; day shift with overtime. Staret Jewelry, 913-21 W. Van Buren.

TOOL AND DIE MAKER. Days. Good pay. 2144 N. Western.

TRAFFIC MANAGER
Must be thoroly familiar with truck rail, and water transportation; give age, exp. and salary expected. ADDRESS Y D 347, TRIBUNE.

TRUCK repair mechanic—Experienced; good salary. Address Y D 399, Tribune.

TRUCKER and carloader—Apply 8 a. m. today. 355 W. Illinois.

TURRET lathe operators—W. & S.; 2A and 3A and P. & J.; must make own setups; steady work; overtime; 100% defense. MFRS. EQUIP. CO., 4545 W. Lake-st.

UPHOLSTERERS—Steady or temporary; bring tools. Bodach, 2047 W. North.

UPHOLSTERER—Expd. seat maker; good pay; steady work. 3116 Cermak-rd. Craw. 9111.

WANTED
Machine repair men, bench lathe, turret lathe, grinder operators, Cincinnati centerless grinder operators and Cleveland automatic setup men; machine shop experience essential. Address Y C 74, Tribune.

Warehouse Foreman
Should have knowledge of trucking, receiving, freight handling, etc. Must be able to handle large groups of laborers. West Side. Men now employed in defense industries will not be considered.
ADDRESS X Y 298, TRIBUNE.

WAREHOUSE WATCHMAN
Steady job. Excellent hours and good pay.
Apply Employment Office
11th Floor, Wabash
MANDEL BROTHERS
State and Madison

WATCHMAKER—A-1 workman; permanent position. Give all particulars in first letter. Chadband's Jewelry Store, Bloomington, Ill.

WE WANT
Five Lathe Hands
but they must be top ranking men and wages will be in proportion with plenty of overtime.
ONE OF THE FIVE MEN
must be good enough to take the job of working assistant foreman with wages to justify the job.
Also
Four Tool & Die Makers
but only top ranking men of top wages with lots of overtime.
ONE OF THESE MEN
gets job as tool inspector at high monthly wage; perfect working conditions in modern defense plant; jobs permanent after the war; good transportation.
EDWARD KATZINGER CO.
CORNER CICERO AND ARMITAGE-AVS

WIRE SHADE FRAME FOREMAN. Experienced. Top salary. ALMCO. 1750 W. FULTON.

YOUNG man — White, for general garage work; good oppor. for advancement. Dorchester Garage, 1373 E. 67th-st. Dor. 9000.

A-1 FOREMAN
FOR TOOL, DIE, AND METAL WORKING DEPT. MUST HAVE THORO KNOWLEDGE OF DIE, PUNCH PRESS, AND SIMILAR PRODUCTION. WONDERFUL OPPORTUNITIES FOR RIGHT MAN IN MEDIUM SIZE DEFENSE PLANT.
MAYER MFG. CORP.
3130 W. 51ST-ST.

The Tribune offers special rates to persons who advertise for positions. For information and assistance in writing an advertisment stop at the Want Ad office, Madison and Dearborn-sts., or in the lobby of Tribune Tower.

Pharmacist.

Registered Pharmacist
Man or woman; no prescriptions. Permanent. Good hours. Logan Dept. Store, Milwaukee and Diversey, 3d floor.

Rx MEN—Permanent full time. Good salary and commission. Opportunity for advancement. Mr. Stephan, Liggett Drug Stores, 150 N. State, at Randolph.

EXPD. apprentice or asst., registered; permanent; excellent salary; prefer chain experience. Apply 3401 Broadway.

REG. or Asst.—With sales ability; gd. sal. plus comm. Apply Stineway System, 1301 East 63d-street.

PHARMACIST—Regist. or asst.; chain store exp.; gd. sal. and hrs. Man. 3272.

DRUG Clerk—Appren. or asst. reg. phar. Gd. hrs. Gd. pay. 6736 Sheridan. Hol. 7020.

HELP WANTED—MEN.

Pharmacist.

DRUG APPRENTICES
with liquor experience. Permanent positions. Good salary and comm. Mr. Stephan. LIGGETT DRUG STORES. 150 N. STATE, at Randolph.

PHARMACIST
Background with high type clientele and merchandising managerial ability. Fine opp. Offices of Lobby Drug Co. and Croydon Drug Co., 155 N. Clark, Room 200.

REGISTERED pharmacist—Full time. Good hours. 5824 W. 16th-st., Cicero.

Clubs, Hotels, and Restaurants.

ABLE counter man—Age 18 to 55. Elfman's, 76 W. Madison.

ALEXANDRIA HOTEL
542 N. RUSH-ST.
CLERKS,
BELLMEN,
WATCHMAN,
P B X OPERATOR,
ELEVATOR GIRLS, COLORED.

BARTENDER—Steady, reliable. Phone Mansfield 7878.

BELL MAN
Steady job for draft exempt man, experience preferred but not necessary. Hotel Pearson, 190 E. Pearson.

BELLBOY—For apt. hotel; elderly man preferred. 2738 Pine Grove-av.

BLOCK man—Fast, barbeque exp. pref.; good sal. Also dishwashers, white or col., expd., $20 week. O'Bees, 56 W. Division.

BUSBOY-WAITERS
FOUNTAIN MEN
and general restaurant help. Permanent position with good salary and advancement to those willing to work for better positions. Apply
WALTER P. POWERS
3950 W. MADISON

BUS BOY
for coffee shop. Hours 10 a. m. to 7 p. m., 6 days week, no Sun. or holidays. STOP & SHOP. 16 W. Washington. Room 210.

BUS BOYS—DISHWASHERS
GOOD PAY — MEALS
ISBELL'S 590 DIVERSEY

BUS boy for hotel dining room—See Miss Kay, Graemere Hotel, 3400 W. on Washington-blvd.

BUS boys—White or colored. Apply timekeeper's office, Edgewater Beach Hotel, 5349 Sheridan-road.

BUS boy—Experienced; steady. Apply 6445 Sheridan-road after 2 p. m.

BUS boys—Colored; 6 day week. No Sundays. Geo. P. Hill, 111 W. Washington.

CHEF
for naval cafeteria. Must be thoroly experienced. See Lt. Comm. Simmons, ship service dept. U. S. Naval Training Sta., Great Lakes, Ill.

COFFEE MAN
Experienced, good wages. Apply Miss Harney.
FRED HARVEY
80 E. Jackson. Room 1701.

COLORED PORTERS
and Dishwashers—Good Pay
STINEWAY DRUG CO.
1104 S. Wabash 5th Flr.

COLORED BOYS—To operate machine dishwasher or do bus work. Experienced or inexperienced. Apply O'CONNELL'S, 422 E. Grand.

COOK—COLORED
All around; good salary. Block's Restaurant. 116 E. Cermak.

COOK—2nd, experienced; see dietician, Mt. Sinai Hospital, 2750 W. 15th-place.

COOK—FOR TAVERN. 10314 S. MICHIGAN.

COL. porter for school store—Hours 9 to 4:30; good pay; steady. Est. 1200.

COUNTER MEN, WAITERS, and GRILL MEN—20-45; experienced or we train. Apply O'CONNELL'S, 422 E. Grand.

COUNTER and grill man—Nights; refs. 4323 W. North-av. Alb. 5641.

COUNTER man—For 18 stool lunch ctr.; 6 days; $30 wk. 3944 W. Cermak-rd.

COUNTER MAN for self service rest.—Good pay. Apply Publix Cafeteria, 814 E. 63d-st.

DISHWASHER
Colored. No Sundays or holidays. Meals and uniform furnished. Apply BOLLING'S, 228 N. La Salle-st.

Dishwasher and Bus Boys
Experienced; good salary. Town House. 6935 Sheridan-rd.

DISHWASHERS—Bus boys; excellent working conditions; good salary; uniforms furnished. Apply Kitchen Steward, Gateway Restaurant, La Salle-st. Station.

DISH washers and pot washers—$20; 6 day week; meals, uniforms. Day or night work. Ricketts, 2727 N. Clark-st.

DISHWASHER-Porter—Steady; good pay with meals; 6 days. 1639 Belmont-avenue.

DISHWASHER, $25 WEEK. 1401 DIVERSEY-BLVD.

DISHWASHER—Hours 7 a. m.-4:30 p. m.; no Sunday; $20 week. 5206 Madison.

DISHWASHER—Colored; no Sundays or holidays. Harmony Cafeteria, 15 S. Wabash.

DISHWASHER and kitchen man—Colored. 3357 Lawrence-av. Irving 1968.

DISHWASHER—Colored, exp.; $19 start, meals. See chef, 4014 Milwaukee.

DISHWASHER and genl. porter work—Col.; $90 mo., mls. 6445 Sheridan-rd. aft. 2 p.m.

DISHWASHERS—Steady; good pay; 6 hrs.; nites. Leo's Chile Parlor, 1036 W. 31st.

DISHWASHER—Small restaurant; good pay. Taylor's, 4752 W. Chicago. Man. 6268.

DISHWASHER—$18 a week; exper.; colored. Continental Restaurant, 722 W. 63d-st.

DISHWASHERS—Steady; good pay. Chatham Post, 7856 Cottage Grove.

Elevator Man — Doorman
Prefer draft exempt man with chauffeur or butler experience. Uniform furnished. Union job. $110 per month. Immediate employment. Address Y B 530, Tribune.

ELEVATOR MEN—38 TO 45. La Salle Hotel.

EXPERIENCED
Bus boys, $24.40 per week.
Dishwashers, $24.40 per week.
Counter men, top wages.
Uniforms, meals. Defense project.
Mr. Walsh, 820 N. Michigan-av. Bldg.

FOUNTAIN MAN
EXPERIENCED; STEAM TABLE AND GRILL. GOOD PAY & FUTURE. STEADY. ABLE TO ASSUME RESPONSIBILITY.
STINEWAY DRUG CO.
1104 S. WABASH. [5th floor.]

FOUNTAIN MAN
Grill, sandwich board experience for high type hotel drug store; good salary; fine opportunity. Office of Lobby Drug Co. & Croydon Drug Co., 155 N. Clark-st., Rm. 200.

FOUNTAIN dispensers—S-5; no Sun.; not over 50; no luncheons served; opp. for adv.; good pay. Hob Nob Shop, 175 W. Jackson, So. Lobby. Webster 2139.

FOUNTAIN CLERK—With or without experience. Middle aged or older. Jones Drugs, 6300 Stony Island.

FOUNTAIN manager—½ profit plus $40 wk. Earnings limited only to your own ability. Platt Drug, 1801 S. Ashland.

FOUNTAIN man—6 day week; no Sundays. Geo. P. Hill, 111 W. Washington.

FOUNTAIN men—Expd.; good pay. Kedzie 4228 until 4 p. m., leave message after.

GENERAL HELP
Restaurant, service, housemen, storeroom, etc. Apply rear door.
CHICAGO ATHLETIC ASSOCIATION
12 S. MICHIGAN AVE.

GRILL Man or Fry Cook—Steady, good pay. Shore Post, 2360 E. 71st-street.

GRILL and counterman wanted—Top wages. 11050 S. Michigan, Pullman 6565.

GRILL MAN, EXPERIENCED, NIGHTS. 1959 W. CHICAGO-AV.

HAMBURGER MAN—EXPERIENCED. GOOD PAY. 4815 W. CHICAGO-AV.

HAMBURGER man—Exp., good pay, steady; age no barrier. 3956 W. Cermak-rd.

HOTEL HOUSEMAN
Colored or white; experienced in cleaning furniture and rugs. $90 per month. Mansfield 1100.

HOTEL Clerk—New hotel, strictly A-1; 8 hrs., 6 nites. Know switchboard. Will teach transcript. Cicero 6620, Mr. Crum.

HOUSEMAN—Hotel Shore Crest. 420 Wrightwood.

HOUSEMAN—White, exp., all maintenance.; furn. apt. bldg. Sal. & apt. 917 Dakin-st.

HOUSEMAN—Col., sober, handy, all around. Furn. apts. Draft exempt. 3441 Jackson.

HOUSEMEN—WHITE, with or without EXPERIENCE. Bittersweet 2100.

HSEMAN—White, all around; able to decor. hotel; salary and apt. 4900 N. Kenmore.

KITCHEN MEN AND HOUSEMEN. St. Luke's Hospital, 1440 Indiana.

MAN—White, for hospital kitchen porter; salary $60 plus room and ldry. Call Greenleaf 2300, Ext. 594.

MAN for room service—See Mr. Long, Graemere Hotel, 3400 W. on Washington-blvd.

MAN—Expd. to open oysters, public oyster bar. Apply 901 N. Rush after 4 p. m.

MEN [2]—For hotel laundry; experience unnecessary. Bittersweet 2100.

NIGHT COUNTER MAN—APPLY 1658 CORTLAND-ST., 9-10 P. M.

NIGHT clerk—For hotel; exp. Apply New Viceroy Hotel, 4758 N. Kenmore

PORTER—Experienced in drug store; good salary. Apply 155 N. Clark-st., Room 200.

PORTER—Elderly; good salary, room, and board. Phone Morton Grove 2273.

HELP WANTED—MEN.

Clubs, Hotels, and Restaurants.

PORTER, COLORED
Day work; Sundays and holidays off; good pay. Ford Hopkins Co., 3rd floor, Civic Opera Bldg., 20 N. Wacker-dr.

PORTER and Stockroom Worker—Days, no Sundays; good hours, good pay. 2026 E. 71st-st. TYSON LIQUORS, INC.

PORTER—For drug store and fountain. $3.30 day plus meals; no Sundays or holidays. Platt Drug, 1801 S. Ashland.

PORTER—For colored hotel; 6 nites; good salary; very good tips. Phone Kenwood 2260 between 9 a. m. and 12 noon.

PORTER—Colored; apply Planters Hotel; 9:30 a. m. 19 N. Clark.

PORTER-Bus Boy—Colrd.; restaurant exper. Corner House, Ohio and Rush.

PORTER—Col. or whi.; must ride bike; gd. hrs., gd. pay. Drug st., 1148 Granville.

SILVERMAN, runner, dishwashers. Apply Stewart, Atlantic Hotel, 328 S. Clark.

STOREROOM Man—Some experience desirable. $24 week. No Sundays. Triangle Restaurant, 119 S. Clark-street.

SWITCHBOARD operator—For hotel; man or woman; 8 to 4 or 4 to 12; $75 mo. Parkside Hotel, 212 N. Hamlin. Kedzie 7000.

WAITERS—Experienced. Barney's Market Club, 741 W. Randolph.

WAITER—Must be expd.; $30 wk., 6 days, 10 hrs. Acme Grill, 4756 W. 63d-st.

WAITERS and porters—At once. Must be expd. Good wages; good tips. 34 S. Clark.

Salesmen.

BEVERAGE ROUTE SALESMAN
SALARY AND COMMISSION
Several men leaving for armed service. Established local routes available—nationally and locally advertised products—over 3,000 employes in entire organization—we are doing biggest business in our history.
Latest modern beverage trucks—Experience not necessary—we will train you.
Group hospitilization and group life insurance for employes.
Give draft status, previous experience, references, first letter.
ADDRESS Y C 290, TRIBUNE.

BREAD salesman—Experienced; good salary. Address Y D 395, Tribune.

LAUNDRY routeman—Exp. preferred; route now open, pays $58 to $65 per week. Logan Laundry, 3319 Fullerton-av.

MACHINERY and tool salesman—We manufacture a complete line of Diamond industrial tools and wheels; wonderful opportunity for the right man. Phone for appt. Action Diamond Tool Co. Dearborn 0318.

MAGAZINE SALES PROMOTION. Men wanted—No canvassing; 40 hours; salary. Mr. Schmitz, 29 E. Hubbard-st.

MILL SUPPLY SALESMAN
Experienced. For leading supply house with established Chicago territories available. Drawing account against commission. Must have car and deferred draft status. Opportunity for advancement. Give full particulars. Confidential. ADDRESS YC 309, Tribune.

OIL AND CHEMICAL
Salesman wanted by large eastern oil and chemical mfgr. for middle west territory. Technical educ. and exp. in oil or chemical industry pref. Straight salary. Permanent position. Advise complete details; educ., exp. Address Y D 373, Tribune.

REAL ESTATE SALESMAN
Expd. for defense homes
Liberal salary and commission. Permanent. Must have good record of past performance. Our employes are acquainted with this ad. Address Y D 416, Tribune.

REAL est.—Why not sell real est. that people must have? Unlim. supply; lib. comm.; lds. Irving Park Cemetery, 7777 Irving Park-rd.

REAL OPPORTUNITY
For live wire, capable and energetic salesman, preferably experienced in selling food products; permanent position; panel truck furnished; liberal salary and expenses, selling widely advertised nationally known products to selected accounts. Must have excellent references. Apply
R. R. Sills, RIT PRODUCTS CORP., 1401 W. JACKSON-blvd.

DIRECT SALESMEN
Today's sales opportunity is in wearing apparel for men and women. No deliveries, no collecting, free samples. Mr. A. earned $77-$85 in commission last week, his first week. Formerly sold furnaces. Apply Realsilk, 36 S. State-street.

MANUFACTURER of men's popular priced dress pants and slacks has openings for representation in the Chicago area; must have experience and contacts for volume business and good specialty store trade; state age, experience and all information necessary in first letter. Address F O 22, Tribune.

WANTED
A house to house solicitor to fill immediate opening; mdse. Salary, comm., and bonds. Phone for appointment before coming in—Virginia 0141, ask for Mr. Henry, 10 to 12 o'clock.

Direct to Consumer Men
$25 WEEKLY SALARY AND BONUS. $40 weekly after 4 weeks' exp.; prefer men of mature age; no car needed. See Mdse. Service Mgr., 10 to 12. 3038 Lincoln-av.

ROUTE SALESMEN
Exp. preferred; well estab. territory; union scale. Only men of deferred military service classification need apply. North Side Cleaners & Dyers, 5427-31 Broadway.

MEN WANTED—For established routes on Watkins products. Openings in city as well as suburban. No deliveries, no investment, no collections. Training given free. Good men can make $50 a week comm. Apply 810 W. 76th-st. or 2220 N. Western-av.

2 MEN—OVER 45
for interview work on mdse. adv. plan. Pleasant work; steady; good pay, salary. Apply Mr. Johnson, 10-12, 2656 W. North.

COLORED MEN—National food corporation can place willing workers in order department; earn 50c to $1 an hour; comm. and bonus. Apply 8 to 10 a.m., 4307 S. Parkway.

MEN—To distribute free premiums with nationally known magazines. Part or full time. 3 hours daily should net $35 wk. 20 W. Jackson. R. 913. 1 to 4 p. m.

COUPON—Salesmen or women; crew starts at once; $20 a week guaranteed. Call Chicagoan Studio, 1575 W. Ogden-av.

SALESMAN—To sell Carbide tools on straight commiss. basis. Longbeach 7793.

Agents.

MAN WANTED for Rawleigh Route of 800 families. Write today. Rawleigh's, Dept. ILL.-128-SA, Freeport, Ill.

Miscellaneous.

GARAGE floorman—White or colored; draft exempt; experienced. Chicago-Av. Garage, 717 Chicago-av., Evanston.

INTELLIGENT man—For coal yard, who can handle coal equipment. Steady work. N. W. Side. Chicago Firebrick Co., 1269 Lemoyne.

OLD MEN—Age 50 and over; easy work as messengers; bring social sec. card. Apply Room 21, basement, 166 W. Van Buren.

COLORED MEN OR BOYS. Experience unnecessary; steady work, good pay. Logan Laundry, 3319 Fullerton.

NIGHT Watchman—Steady; reliable; sober; salary, room and board. The Salvation Army, 2258 Clybourn-av.

USHERS for bowling alley—Ages 17-22, full or part time work. Apply today, 1777 Howard-av.

MEN wanted on maintenance work—No experience necessary; 60c per hour. Apply Keese Laundry Co., 2516 W. Armitage.

YOUNG man—White, for established candy vending route; draft exempt; rapid advancement. Address Y D 422, Tribune.

30 PIN boys wanted—2 floor men wanted, 2 alley men wanted. 3323 W. 63d. Marsano's Bowling Alleys.

WATCHMAN—DEFENSE PLANT. 56 HOURS PER WEEK. GOOD PAY. FEE & STEINWEDEL, 2210 Wabansia.

LAUNDRY WORKERS—Colored; no experience necessary; good pay. Capitol Laundry, 915 S. California.

JANITOR—Expd., unheated flats; near Wells and North-av.; no night work; wages $100 mo. Address Y C 412, Tribune.

MAN—Mechanically inclined to learn machines. Call 8 a. m. to 9 p. m. Columbia Envelope Co., 345 W. Hubbard, 5th flr.

DRIVERS—For long hauls; very good pay to responsible men. Call Monroe 7792.

COLLECTOR—South side real estate; state experience, age and salary. Address Y D 185, Tribune.

PARKING lot attendants—Good drivers; $30 wk. 50 W. Lake-st.

GARAGE attendant—White; experienced. Phone Midway 2383.

GARAGE porter—Expd.; good pay; steady. Herold Landy, 4117 Broadway.

PORTER—COLORED; no Sundays. Harmony Cafeteria, 21 S. Dearborn.

BAKERY porter—Good pay; steady. Dinkel's Bakery, 3327 Lincoln-avenue.

NIGHT MAN and Car Washer; experienced. Address Y D 153, Tribune.

EXPERIENCED BAKERY PORTER. 3141 W. CERMAK-ROAD.

DRIVER—For salesman out of town. Rosenblum Bros., 237 S. Market.

COMBINATION floor man-washer — Nights. Aronson's Garage, 4311 Armitage-av.

TRUCK HELPERS—Young men; 45c per hr. Apply Mr. Schmitz, 29 E. Hubbard.

MAN—To run elevator and do cleaning. Carder's, 118 N. Dearborn.

MAINTENANCE man—Col. or wh.; steady; for rm. hse. Mrs. Woods, 1411 Hyde Pk.bl.

Continued on following page.

ROUTE salesman—For dry cleaning plant. Perfecto Cleaners, 821 Emerson-st.

DRIVERS—YOUNG, CAREFUL. GARAGE WORK. 220 W. MONROE.

GARAGE Man—Work nites. Good pay. Uptown Garage, 4925 Broadway.

HELP WANTED—MEN.

Miscellaneous.

RAILROAD
Freight truckers, car cleaners, track laborers, roundhouse and storehouse laborers and various miscellaneous help. Apply
PENN. R. R.
Room 400, 323 W. Polk-st.

LABORERS
White; for loading platform. Steady work. Union scale.
KEESHIN MOTORS
221 W. Roosevelt-road
APPLY 9 TO 12 NOON

PRACTICAL NURSE—Middle aged, strong and sober. Must be clean, good cook. Patient is large, elderly, good humored man. Not a bed case. Salary [illegible] per wk. with 1 day a wk. off. Board, room and laundry furnished. Write fully, giving experience and personal information. Address Y D 414, Tribune.

MEN—For inside and outside repair work on light equipment. Also service drivers and routemen. Excellent guaranteed salary. Permanent. [illegible] You must be thoroughly draft exempt, between 20 and 35 years old. Mr. Keefer 4633 Gladys-av. 1st floor.

MAN MARRIED
Between ages 23 and 30, with at least two years' college training for full time employment to handle organization of boy magazine salesmen; straight salary; must have car. Call Columbus 7370 for appt.

TAXICAB DRIVERS—EXP'D
To replace men joining armed forces; possible earnings $50 per week.
Yellow Cab Co., 57 E. 21st

WATCHMEN
Permanent employment for men under 60 yrs. of age. Light in weight, sober. 60 hours per week. Nights. [illegible] weekly. Apply Room 312, 309 W. Jackson-blvd.

40—MEN—40
17 to 60 years; factory work. Apply employment office, 465 W. Cermak-road. 8 a. m. Bring birth certificate.

MAN
For night watchman and porter work. Must understand firing low pressure boilers. Give age, exp. and salary expected. ADDRESS Y C 235, TRIBUNE.

WATCHMEN
Good winter job for steady sober men of light build. Six 10 hour nights; $25 per week. Uniform furnished. Apply 24 floor. 75 W. Jackson, 9 a. m. to 12 noon.

MEN (3)
17 to 45 years. Packing and light factory work. Day and night shift. Permanent positions. Good salary with frequent increases. References required. Haymarket 0617.

MEN BETWEEN 38 AND 45
For shipping rm., checking, packing; large baking concern; S. Side; nite work; [illegible] hr. State age, exp., height, weight. Address Y C 316, Tribune.

UNSKILLED LABOR
Ages 25-45. Married men only. GENERAL SCREW MFG. CO. 1228 W. Monroe-street.

MEN
For stock or shipping room; permanent; draft exempt; good opportunity. Apply after 9 a. m., Superior Tea & Coffee, 2010 W. Lake.

25—MEN—25
17 to 60 years; factory work; nights. Apply employment office, 465 W. Cermak-road, 7 a. m. Bring birth certificate.

Route Salesman Wanted
Old established route. Apply between 8 and 9 a. m. See Mr. Frank. IDEAL LAUNDRY, 7341 S. STATE-ST.

MAN—With auto driver's license, for errands and office; good in essential industry; advancement; steady work. State age, height, weight, other qualifications, draft status, salary wanted. Address Y C 461, Tribune.

ROUTE SALESMAN
Acquainted with Rogers Park and Evanston. Salary better than union scale; steady work. Nortown Cleaners, 1569 Howard-st.

MAN—Colored; for laundry work; [illegible] Edgewater Laundry. 5541 Broadway.

COLORED PORTER
Steady work. Good pay. Reference required. Vacation with pay. Apply SCHLOSSER'S BAKERIES, 4622 Lincoln.

PORTER—STEADY WORK
Good working conditions. Packard, Evanston, 1735 S. Railroad-av.

NEWSSTAND MEN [illegible] Union Station Book Shop.

MAN OVER 50
for light receiving room work. No experience necessary. Apply 2125 Madison.

Parking Lot Attendants
GOOD PAY. 23 W. MONROE.

BOYS OR MEN
for part time work. Morning newspaper delivery. [illegible]

LABORERS
Steady work. Good pay. Agar Packing and Prov. Co., 4057 S. Union.

HELPER—ON ASH TRUCK
White; [illegible] C & L Disposal Co. 5958 W. ROOSEVELT-RD.

MAN—White or colored, to drive station wagon and for porter work. Must know city. Inquire in person. La Salle Flower Shop, 731 N. La Salle.

AUTOMOBILE WRECKERS
No experience necessary. Call between 5 and 6 p. m. 2033 Southport-av.

TRUCK MECHANIC. Expd.; dairy business; north side. State age and experience. Address Y D 420, Tribune.

WASHERS AND GREASERS
exper.; good salary and commission. BOB MINER. 1150 S. Western.

FREIGHT handlers and checkers. See Mr. Carter. Liberty Trucking Co., 1401 W. Fulton.

MAN—For poultry farm; steady work. Somerset Poultry Farm. Harlem and Ogden-av., Lyons, Ill.

MEN—with auto; part or full time; salary basis; bring social security card. Room 21, basement, 166 W. Van Buren-street.

MEN—For gasoline station work; no exp. nec.; [illegible]

TRUCK drivers (5) and dockmen at once! Michigan Interstate Motor Freight, Inc. Cal. 6440. 2601 Eleanor-st.

COMBINATION washer and greaser—Steady work; union scale. Texaco Station N. W. corner Clark and Howard-sts.

NIGHT watchman—[illegible] Wilder & Co., 1038 Crosby.

MEN wanted for [illegible]; experienced; good pay. Apply 234 McCormack Bldg., 332 S. Michigan.

COLLECTOR—Full or part time; [illegible] 202 S. State, R. 1424.

FACTORY HELP—Colored; 45c per hour; steady work. [illegible] International Textile Co., 2341 W. 18th-st.

MEN (2)—Exper.; for garage work; can drive. [illegible] 3240 Lake Shore-drive Garage.

PORTER—Exper.; steady job. 6 days. No Sundays. Juniper 2597 or evenings. Juniper 9264.

[illegible]

GARAGE Car Washer—Also floor man; nites. Edgewater Beach Apt. Garage, 5555 Sheridan-road.

[illegible]

HELP WANTED—MEN.

Miscellaneous.

OLDER MEN
38 TO 50
Who have been displaced due to the war, who seek employment during the emergency period. No previous skill or experience necessary, but work does require reasonable strength and dexterity. It is our practice to promote qualified men to better positions which pay increasingly good wages and afford continuous and steady income.
In reply state age, height, weight, and experience.
Address Y C 421, Tribune

Men—21 or over, with cars. Day, evening, and week-end work.
Message deliveries in vicinity of home. Gasoline allowance will be made. Bring drivers' license and soc. sec. cards. Apply employmt. mgr. weekdays, [illegible] THE WESTERN UNION TELEGRAPH CO. 417 S. La Salle.

Dock Men and City Drivers
Consolidated Freight Co. has openings for a few experienced men on dock and driving in city. Positions permanent for sober, willing workers. Good wages. See Mr. F. L. Ayers, 509 W. Roosevelt.

COLLECTOR—Expd.; colored; straight salary. [illegible] 641 E. 47th.

If you have not found the kind of position you are looking for, read the Salesmen Wanted Ads. Earnings of salesmen are unlimited and many concerns are looking for inexperienced people whom they can train.

TRADE SCHOOLS—MEN.

AIRCRAFT
DAY OR EVENING TRAINING
$7.50 Starts You
BALANCE ON EASY TERMS
This is America's largest aircraft fabrication school. More than 5,000 enrolled this year.
For full information contact any address below weekdays before 9 p. m.
AMERICAN AIRCRAFT INSTITUTE
336 W. Chicago-avenue.
4056 Milwaukee-avenue.
7 W. Madison-street.
709 W. 63d-street.
6211 S. Cicero-avenue.
1464 Miner-street, Des Plaines, Ill.
251 Douglas-avenue, Elgin, Ill.

DRAFT EXEMPT MEN
Learn Machine Shop Work
War industries all over the Nation are calling for men who can do Machine Shop work. They offer high wages.
ALLIED SCHOOL OFFERS
Special 8 Weeks Course
MACHINIST TRAINING
TRAIN DAY OR NIGHT.
ALSO PRACTICAL COURSES IN TOOL AND DIE MAKING, AND PRECISION MACHINIST TRADE.
You learn on actual Shop work.
Low Cost. Terms. Free Placement.
FREE BOOK. Phone, Write, or Visit
ALLIED SCHOOL of Mechanical Trades
A Division of ALLIED SCREW MACHINE CO., INC.
609 W. Lake, Chicago. Chesapeake 5300.

Arc WELDING Gas
MEN AND WOMEN NEEDED
Learn in SIX WEEKS. Plenty of jobs in vital War Industries building ships, tanks, planes, etc. Write, phone, or come in for facts. No obligation.
Open Eves. Until 9 Sun. 11-5
Utilities Eng. Institute
DIversey 8633. 1314 W. Belden-av. One block south of Fullerton.

TALK TO GREER
[illegible]
2030 S. Wabash-av. Calumet 4800.

MEN NEEDED NOW IN
WELDING
Qualify in short order at Chicago Tech. in spare time. Days or eves. [illegible]
CHICAGO TECH. COLLEGE
20W Tech. Bldg. 2000 S. Michigan.

MACHINISTS
TOOL AND DIE TRAINING
MECHANICAL INDUSTRIES TECHNICAL INSTITUTE [illegible]

ELECTRICITY-RADIO
Thousands of men and women needed now. [illegible]
COYNE ELECTRICAL SCHOOL
500 S. PAULINA. PHONE SEELEY [illegible]

PLASTICS
YOUR OPPORTUNITY FOR SECURITY.
PLASTICS INSTITUTE
221 N. LA SALLE-ST. CENTRAL [illegible]

[illegible]

CLOTHING, FURS, ETC.

[illegible]

SEWING MACHINES.

WANTED TO BUY
[illegible]

EMPLOYMENT AGENCIES—WOMEN.

Secure Your Future
WITH "JOB INSURANCE" THRU THE POLICY OF SEEING
Cadillac First!
CONVENIENT TERMS!
War Jobs - - - Near Loop
A-1 OFFICE AND FINE WORKING CONDITIONS.
10 stenos., 6 day defense week..$150-$160
Typists, 6 day defense week........$120-$130
Genl. office, 6 day defense wk..$110-$130
File clerks, 6 day defense week.$100-$120
Hundreds of other jobs for compt. oprs., bkkprs., swbd. oper., page girls, etc. Excellent companies...$100-$175

WAR JOBS
No Experience—Work for
AIRCRAFT
ARMY AND NAVY
SIGNAL CORPS
Start $28 to $39 +
JOBS
FOR MARRIED, JOBS FOR SINGLE, JOBS FOR BIG GIRLS, LITTLE GIRLS, FAT GIRLS, THIN GIRLS, NORTH SIDE, SOUTH SIDE, IN THE LOOP AND ALL AROUND THE TOWN!
Golden Opportunities!
MANY JOBS WITH NO BIRTH CERTIFICATE NEEDED.
All Jobs Guaranteed
Defense plant cafeteria, $24 M.
Hd. hostess...$27.50|Roll baker ...$22.50
Cashiers ....$22|Pantry girls ...$23 M.
Nurses' aides ..$80|Col. hotel mds....$70
OUT-OF-TOWN GIRLS
WE SPECIALIZE IN JOBS FOR YOU AND PUT YOU TO WORK AT ONCE!
CADILLAC
"THAT FRIENDLY AGENCY!"
6TH FLOOR, 220 SO.-STATE

"TRIANGLE"
STENO., LOOP, $130
2 BOOKKEEPERS..........................$130
OFFICE Girl, messenger—No exp...$110
File clk. ....$90|Payroll clerk $110
Stenos. ....120 up|Gen. office $110
WAR JOBS
NO EXPERIENCE NEEDED
YOU WILL BE TRAINED in lathe, drill, and punch press, assembling, inspection, and general factory work, wrapping and packing.
All Positions Guaranteed.
Other jobs do not require birth certificate. Out of town girls placed immediately.
Checkroom ....$25|Housekeeper .$65r.b.l.
Cooks...........$35 up|Cashier $25
BANK CAFETERIA, loop, no exp...$85 m.
Checkroom ......$25|Rest. cashier...$25 m.
COLORED GIRLS-WOMEN
Col. WAITRESSES, no exp..$17 tips+m.
Col. fountain ....$20|Col. pantry $22
Col. elevator .....$70|Col. dishwasher ..$18
"TRIANGLE"
25 EAST JACKSON-BLVD.
KIMBALL BLDG., 13TH FLOOR.

COST ACCT., $180
2 PAYROLL CLERKS, 5 days..........$140
2 A-P—A-R CLERKS, 5 days..........$150
2 STENOGRAPHERS $150
2 COMPTOMETER OPERATORS $140
All types beginner office help........$100
WAR JOBS
$28-$38 START
Important Plants Will Train
Machine opers., Airplane parts, Assembly, Inspection, Testing, Milling mach., Lathe, Coil winders, Screw mach., Punch press, Drill press, Soldering, Wirers.
W-A-B-A-S-H
15TH FLOOR. 202 S. STATE.

100 STENOS., $100-$150
Steno.-secy. ...$150|Bkkprs. ...$110-$150
50 TYPISTS, $90-$120
Statistical Typ.$130|File Clerks.........$100
BEGINNER STENOS., $90-$110.
GENERAL OFC., NO TYPING, $83.
Dictaphone ....$33|Comptometer $27
Messengers ....$20|Longhand biller...$27
CHEMISTS
See Miss Hunting for the better position with the better firm.
150 FACTORY GIRLS
NO EXP., 50c-90c
25 GIRLS LEARN DRAWING, 50c.
Shay, 30 W. Washington

COL. FACTORY GIRLS
Exp.-Inexp., 40c-50c Hr.
Col. bus girls...$18|Power mach..45c-50c
Col. BINDERY—No experience.............45c
White Linen Rm., S. S., $80
Col. INSTITUTION COOK...............$20 Wk.
Col. bus girls ...$18|Hotel maids.........$70
Col. DISHWASHER—Cafeteria...............$18
Col. Elevator, Hotel, $70
Col. hosp. ldry..$65|Col. waitress....$15 T.
Col. BAKERY CLEANER..................$20 Wk.
Col. DAY & NIGHT CLEANERS..$60-$65
JACKSON AGENCY
34 East Van Buren, 2d Floor

INTERVIEWERS, $150
OFFICE CLERKS, $1 HOUR.
Acctg. Clerks—5 day; loop; no exp.; $115.
Typists—5 day week; excellent future.
Stenos—Any exp., work into executives.
Bookkeepers .....$150|Switchbd. opers. ..$110
Mail clerks........$110|Ediphone $110
LITE FACTORY, $38
Cashiers, $30.—Assembly, $35.
OLDER Women—Will teach; lite work.
100 colored jobs—Top wages.
BUREAU 25 E. Jackson 16th Floor

COLLEGE GIRLS, TO $260
Bookkeepers ..$150|Accountant $160
Order Clerk...$105|Switchboard $100
Stenos.............$150|Typists $125
Inventory Clk..$150|Comptom. Oper...$125
Ditto Oper.......$125|Burr. Bkpr. $120
Learn-Earn to $45 Week
Any age, any hours, Man's pay.
50 COLORED GIRLS, 50c HOUR.
CENTURY 30 E. Adams 4th Floor

HEADQUARTERS FOR COLORED HELP.
GIRLS—WOMEN
BOYS-MEN
SEE US FOR DEFENSE JOBS. 2 DAY-NITE HOURS. EXP. OR INEXP.
SALARIES $16 TO $50 WK.
THE JOB HOUSE
107 W. Van Buren, Rm. 201

AIRLINES POSITIONS, STEWARDESSES, RESERVATION AND TICKET CLERKS, $125 START.
Stenos., typists, bkprs., clerks, $20-$35.
Hotel swbd........$85 Hosp. tray.......$70 mls.
Hotel maids—no exp.; weekly salaries.
FACTORY GIRLS—NO EXP. 50c-70c
WORKING HSKPR. ....$50+APT.
Cashiers ....$20-$25|Cook ....$130 r. b.
SHAY, 1009 N. STATE

"NORTHSIDE"
4802 BROADWAY.
Bookkeeper—know taxes and fac. sec..$35
GEN. OFFICE, LIGHT S. H. $30
Typist.....................$25|Record clk. $30
CLERK—ACCURATE FIGS., 5 DAYS..$35
Cpl. mgr..........$75 apt.|Htl. desk clk.......$100
All types factory help. Good pay.

TUCKER PERSONNEL
120 S. LA SALLE-ST. SUITE 965.
Stenos.—All locations ....$100-$125
Accounting clks., all locations..$110-$130
Typist-clerks, loop ....$100-$115
File Clerks—Gen. office clks.........$100
CENTRAL 3663.

CORBOY-CALVIN
Stenos. — Typists — Ass't bkkprs. Clerks — Dictaphone — Files. Junior Clerks.
30 W. JACKSON. ROOM 1508.

REDFIELD PERSONNEL
We have many positions open for stenos., etc., billers, comp. opers., swbd., filing, typists and beginners. Salary, $100-$175.
SUITE 1511. 5 S. WABASH.

MISS STEVENSON needs stenos., $27 up; swbd. opers., $27.50; file clerks, $25; typists, $25; genl. office, $26; bookkeepers, $35; girls, office, no exper., $22 up.
ROYAL, 37 W. JACKSON

COLORED TYPISTS—Loop $20
COLORED FACTORY GIRLS.............45c hr.
COLORED GIRLS—Learn sewing $15
AVAILABLE, 343 S. Dearborn, Rm. 204.

COLORED GIRLS-WOMEN
Factory—Inexp.; $16-$20 wk.; reduced fees. Stations Employment, 4305 S. Park-way.

ALL KINDS OF HELP WANTED. PARK, 6308 COTTAGE, BANK BLDG.

EMPLOYMENT AGENCIES—WOMEN.

O'SHEA
"America's Largest"
BKPR.—SOUTH—$175
STENO.-BKKPR.—South $175
2 STENOGRAPHERS—South $150
BKKPR.—Loop $150
STENO.-SWBD. OPR. $150
BKKPR.-TYPIST—Michigan-av. $150
STENOGRAPHER—Loop $150
SWBD. OPR.—Nites $140
BKPR.-STENO.—1 girl office $130
PAY ROLL CLERK-TYPIST S. W. $125
STENOGRAPHERS—Loop $120
COMPT. OPR.—West; 5 day week $115
ASST. BKKPR.—5 day week; nr. N. $110
STENO.-SWBD. OPR.—Loop $110
TYPIST-BILLER $110
ELLIOTT FISHER BILLER $110
TYPIST—Loop; age 23-35...........................$100
SWBD. OPR.-TYPIST—5 day week $100
10 CLERKS—South $100
DEFENSE & NON-DEFENSE
LRN. ONE OF THE FOL. TRADES. EARN UP TO $40 PR. WK.
WHILE TRAINING.
Welding, plastics, screw mach., drill and punch press, lathe, milling machine, assembly, inspection, time study, defense guards.
HUNDREDS OF OPENINGS.
ALL PARTS OF CITY AND SUBURBS.
HTL. DESK CLKS., $100-125
COOKS AND PASTRY COOKS....$120 UP
INTER OFFICE MESSENGERS..................$85
DINING ROOM HOSTESSES $110
HOTELS AND RESTAURANTS—
No exp. nec., pantry girls, salad girls, grill and sandwich girls, steam table women and waitresses....up to $120 mo.
"Twentieth Successful Year"
O'SHEA
EMPLOYMENT SYSTEM
64 E. Jackson WAB. 1884

Purchasing Agent, $150
TYPISTS: Lite steno.; Mich.-av.......$130
3 ACCTG. dept. clerks; Lp.; 5 days.$130
PAYROLL CLERK: Lite compt...........$130
BURROUGHS-M. H. Biller; Lp............$30
SECY. TO PRESIDENT......................$150
F. C. Bkkpr......$150|Sundstrand Bkp.$125
Comp. Oprs...$135|Typist-Biller $120
GIRLS—WOMEN
AIRCRAFT PLANTS
WILL TRAIN YOU
IN PRECISION WORK
$31 TO $40 WEEK
TO START.
GIRLS for MACHINE SHOP
65c TO 78c HR. + O. T.
Girls to Learn Time Study
78c HOUR
COLORED GIRLS FOR DEFENSE PLANTS
"MONARCH"
19 WEST JACKSON-BLVD.

MOLENE
BANKERS BLDG. 105 W. ADAMS.
F. C. bookkeeper-cashier, loop........$150
Secretary, credit dept., N. W.............$145
3 stenographers, 5 day, loop............$132
P. B. X. oper., 35-40, nites..............$130
Steno.-bkpr., small offc., loop...........$130
Steno., learn legal work, loop...........$120
P. B. X., lite typing, S. S...................$110

WOMEN CHEMISTS NEEDED

SECY. GEN'L MGR., $150
BOOKKEEPER, FULL CHARGE.............$150
3 KEY PUNCH OPERATORS....................$136
5 COMPTOMETER OPERS........................$136
TYPIST-BILLER; LOOP.............................$125
OFFICE GIRLS; NO EXP...........................$95
FACTORY JOBS
LEARN WAR TRADES
NO EXPERIENCE NEEDED.
START $28-$36 +
ALSO NONDEFENSE JOBS PAYING $24-$30 A WEEK.
ALL TRADES
343 South Dearborn, 4th Flr.

CRAIG AGENCY
PERSONNEL MGR.—Mfg. exp., A-1 record. Splendid opportunity..........Salary open
ACCOUNTANT-BKKPR.................$150-$160
ACCOUNTS BKKPR. $125
BKKPR.-STENO. loop office................$150
EXECUTIVE SECY. south suburb........$175
STENO.-SECY. to comptroller.............$125
STENO.-CLERK, 5 day week................$130
10 OTHER STENO. openings.........$110-$130
COMPTOMETER OPRS.................$120-$130
ORDER CHECKER $130
CLERK, order dept., Mich.av.............$110
SWITCHBOARD, lite typing, 5 days...$110
BILLERS and TYPISTS.................$100-$150
STATIS. TYPISTS ....$125-$150
209 S. STATE, ROOM 708

HELEN DOBBS
Steno.-secy. to pres.; 26-27; snappy..$130
STENO., dictaphone; loop; adv............$125
STENO.-SECY.; beginner; loop.............$110
STENO., train surety bonds................$110
STENO., no exp.; good hours..............$100
TYPIST, teach ediphone.......................$100
TYPIST, actg. dept.; gd. penman.........$100
TYPIST, learn policy writing...............$100
POLICY WRITER, casualty exp............$110
TYPIST CLERK, beginner.......................$90
GENERAL office clerk; beginner...........$90
MESSENGER girl and filing....................$90
7 MAIL GIRLS; loop; ins.........................$90
Helen Dobbs, 175 W. Jackson

A. J. McCoy & Assoc., Inc.
SUITE 1130. 140 SO. DEARBORN.
Stenographers (Loop) $30-35
TYPISTS (LOOP)......$27-$30
Comptometer Operators...$30
File Clerks (Loop)............$30
MANY POSITIONS NOT LISTED HEREIN ARE AVAILABLE.
A. J. McCoy & Assoc., Inc.
SUITE 1130. 140 SO. DEARBORN.

Sinclair-Masterson
ARTIST—Lettering, charts.....................$150
MEDIA DEPT. CLK.—Car card exp..........$145
STENO.-SECY. TO ADV. MGR.................$150
STENO.-PATENT LAW $150
STENO.-SECY. TO EDITOR.....................$125
STENO.—MICHIGAN-AV. $115
STENO.—PUBLISHING $110
JUNIOR STENO.—NORTH $90
A-1 TYPIST—ADV. AGENCY....................$110
GEN'L CLERK—NEAT PENMAN..................$90
310 S. MICHIGAN, ROOM 1749.

MARINE underwriter, expd. ....$135 up
Brokerage girl, insurance ....$125 up
Stenographer, Board of Trade.................$120
Clerk, bkkpg. knowledge ....$110 up
Clerk, Board of Trade...............................$100
Key punch oper., Board of Trade.............$100
Typist, expd. or inexpd. $100
File clerks ....$90 up
Adams Employment
141 W. Jackson [Bd. of Trade], R. 1093.

CONSOLIDATED
1001 LELAND-AV. LON. 6310.
STENO.-PRICER, north............................$30
Receptionist ......$25|Biller-Steno. $27.50
Hotel Clerk..$85, r.|Hotel Aud...$120+M.
Beg. Factory, 1st and 2d shift..50c-60c.o.t.
OLDER WOMEN, LEARN HOTEL CLERK.
HOTEL MAIDS, NO SUNDAY, $75.
Hskpr., south....$90|Linen Rm., col.......$71

LOOP 28 E. Jackson-blvd. 7th Floor
Steno.-Secretary $140
F. C. Bookkeeper—5 days....................$135
Beginners—Clerical $95
Factory Girls.......................................55c-65c
Inspectors 55c-65c

Zinser Personnel Service
High school and university graduates. Openings for beginners and experienced secretaries, stenographers, typists, clerks, bookkeepers, cost accountants, and professional young women.
140 S. DEARBORN-ST., ROOM 1549.

HIGH GRADE POSITIONS.
Stenos., secretaries, typists, billers, comptometers, bkkprs., statistical, switchboard, filing, general office. Salaries $75 to $150.
Occupational, 310 S. Michigan

MODERN, 879 N. STATE.
Bkkprs., hotel ....$120, mls.
P. B. X. oper., asst. auditor, cashier.
Food checkers, hostesses, $25.
Colored bus girls, cooks, pantry.
Hotel maids—Lite factory.

OFFICE GIRLS—No experience........$20-$30
Factory—No exp.55c|Inst. cook...$100 r. b.
Nite cleaners.......$20|Learn waitress......$18
BUSCH AGENCY, 184 W. Washington.

BURR.-Bkkprs. $120|TELLERS.............$125
FINANCIAL, 111 W. JACKSON.

SEE us for best hosp., factory, hotel jobs. MORRELL Emp. Agency, 306 W. Madison.

EMPLOYMENT AGENCIES—WOMEN.

START TODAY ON
A WAR JOB FOR VICTORY
WOMEN, AGE 50-65
If you have any office exp. we can place you today; loop ....$75+
P.B.X. TYPIST—Near loop $110
FILE CLERKS—Merch. Mart $100
STENOS.—Many openings ....$110-$150
TYPISTS—Plenty of jobs ....$85-$120
F. C. BKKPR.-TYPING $150
ACCOUNTANT—North side $175
OFFICE GIRLS—No experience...$85-$100
GIRLS—Learn key punch $100
GIRLS, 18-40
LEARN AIRCRAFT
$34 Start, $39 60 Days
OLDER WOMEN
NO EXP., $26 START
OUT-OF-TOWNERS
SEE US TODAY
COLORED GIRLS
LEARN FACTORY, $18-$26
Maids ....$69+|Bus girls $18
Cashiers ....$22|Hostess $25
Information ....$22|Housemother.$50,r.b.
Co-Operative
EVERY JOB GUARANTEED.
6TH FLOOR, 220 SO. STATE

STENO., 5 DAY, $130
BKKPR.—W. 63D...$175
TYPIST-BILLER $120
ACCTS. REC.—GEN. OFC...........................$120
PAYROLL CLERK $120
INVENTORY—GEN. OFC.............................$110
GIRLS — —
TO LEARN OFC. WK..........................$85-$100
SO. SIDE CONSOLIDATED
1105 E. 63D-STREET.

200 LIGHT factory workers..............$26-$33
10 COLORED girls, 17-40; factory..$20.80
GENERAL, 37 WEST JACKSON, Rm. 49.

HELP WANTED—WOMEN.

Stores and Offices.

ACCOUNTANT
Manufacturer, easily accessible to residents of west side and nearby suburbs, wants individual educated in accounting. Experience desirable, knowledge of typing essential. State age, education, experience, salary desired, phone number.
ADDRESS Y C 381, TRIBUNE.

ADDING and bookkeeping machine operators—For near loop bank. Good opportunity. Phone Mr. Sherry, Wabash 0438.

ADDRESSING
NO EXPERIENCE NECESSARY.
Girls to address envelopes by hand. Temporary. Estab. So. Side. mfr. Phone for details.
AMERICAN TAG CO.,
W. O. SWETT WENT. 8737

ADDRESSOGRAPH
GRAPHOTYPE OPERATOR
STEADY POSITION, IN EVANSTON.
Clayton Mark & Co., Briargate 7600.

Advertising Assistant
Experienced copywriter given preference.
Typing essential.
APPLY MRS. M. SMITH AFTER 10 A. M. RETAIL STORE, MAIN FLOOR.
MONTGOMERY WARD & CO.
619 W. CHICAGO-AV. SOUTH SIDE OF STREET.

Aircraft Mfr. NEEDS
Stenographers
Typists
Switchboard Oprs.
Inventory Clerks
Purch. Dept. Help
NIGHT WORK
5 P. M. TO 1:30 A. M.
Part time students may qual.
Bring Birth Certificate
APPLY 5301 W. 65TH-ST.
Hrs. 8 to 5 Week Days Only

ASSISTANT BOOKKEEPER
Good at figures on accounts payable ledger; permanent; good position; state age, reference, and salary desired.
Address Y C 577, Tribune.

ASSISTANT bookkeeper—Young, neat, accurate; small, busy office; opportunity advancement; give full information and phone. Address Y D 413, Tribune.

ASSISTANT Bookkeeper and Stenographer—For general office work. Can handle ledger. Loop wholesale florist.
Address Y D 379, Tribune.

ASST. bkkpr. for accounts payable and receivable—Near north side. Give age, exp. and salary. Address Y C 530, Tribune.

BAKERY SALESGIRLS.
Experience preferred, but not essential; opportunity for advancement; good pay. Community Bake Shops, 3831 Broadway.

BAKERY sales clerk—Experienced; good wages; no Sun. or holidays. 1420½ Morse.

BAKING salesgirl—Exper. not necessary. 824 Noyes-st., Evanston. Greenleaf 3430.

BAKERY—Experienced preferred. No Sundays. 4042 Lincoln-avenue.

BAKERY sales girl; experience unnecessary; 10 to 6 p. m. 5048 W. Fullerton.

BAKERY Clerk—Young, neat; good wages. No Sundays, no evenings. Palisade 5415.

BAKERY Clerk—Exp.; 1:30 to 7:30 p. m. JUNIPER 4342.

BAKERY Saleslady—Hours 10 a. m.-6 p. m. No Sundays. 1855 W. 59TH-ST.

BILLER
Experienced on Burroughs, Moon-Hopkins machine [no computation of discounts].
STENOGRAPHER
with bookkeeping experience in advertising dept. Pleasant working conditions. Air conditioned office. Convenient location, 2 blocks to North Western station and elevated lines, across from Union station.
PHONE FRANKLIN 6666.
The Florsheim Shoe Co.
541 W. ADAMS-ST.
EST. OVER 50 YEARS.

BILLING-FILING
To type billing on standard typewriter from prepared forms; also filing. Apply Gits Bros. Mfg. Co., 1846 S. Kilbourne.

BINDERY GIRLS
18 to 45 years. Machine and table work. Pleasant working conditions. Convenient to transportation. Bring birth certificate. Apply employment office, 465 W. Cermak-road, 8 a. m.
THE CUNEO PRESS

BOOKKEEPER
between 25 and 35 years old. Defense plant. Accurate at figures. Recent experience. Apply 1409 S. Cicero-av., Cicero.

BOOKKEEPER—Assistant; accurate typist; expd. on payroll, social security records, and reports; age 27-35; permanent position. Give full particulars first letter, own handwriting. Address Y C 99, Tribune.

BKKPR.—GEN'L MOTORS AUTO EXPER. ONLY; STEADY SALARY, $35-$40 WK. FITZPATRICK, PONTIAC DEALER, 8959 S. ASHLAND. BEVERLY 8331.

BOOKKEEPER-TYPIST.
Accts. rec., ledger, add. mach. exp. Perm. Near N. W. depot. State age, education, exp., salary. Address Y D 372, Tribune.

BOOKKEEPER
Knowl. gen. ofc.; not over 35; sm. S. side ofc. Address Y C 268, Tribune.

BOOKKEEPER—Expd.; good pay, steady work. J. Einhorn, 939 E. 63d-st.

BOOKKEEPER — Experienced; good salary. Selan's, 6404 S. Halsted-street.

BOOKKEEPER-typist—With printing experience. E. J. Wright Co., 505 S. La Salle.

HELP WANTED—WOMEN.

Stores and Offices.

BOOKKEEPER
To assist in millinery office, model hats; 22 in. head size. Apply LEMINGTON, INC.
153 N. Michigan. 3rd Floor.

BOOKKEEPER
For accounts payable and receivable ledger; experienced; $27.50 weekly; good prospect for advancement; state age, reference.
Address Y C 578, Tribune.

BOOKPR.-STENOGRAPHER
$30 A WEEK.
CHICAGO APPLIANCES, 812 N. WELLS.

Burroughs Bkkpg. Oper.
As assistant to head bookkeeper; typing essential. Apply Gits Bros. Mfg. Co., 1846 S. Kilbourne.

BURROUGHS MACHINE BKKPR.
Must have bank experience.
NORTH SHORE NATIONAL BANK,
1737 Howard. Sheldrake 5220.

CALCULATOR—Expd. on Monroe machine; some typing; salary $25; opportunity for quick advance. Address Y D 535, Tribune.

CANDY counter salesgirls—Full time and part time. Apply Mr. Krause between 9 a. m.-1 p. m. Confection Cabinet Corp., 430 W. Erie.

CASHIER
Good appearance; 3 years' cashier and tobacco experience; steady job; good pay and future. Apply
STINEWAY DRUG CO.
1104 S. WABASH, OFFICE 5TH FLOOR.

CASHIER
Cigar counter background helpful; experienced with high type clientele. Starting salary $90 mo. Fine opportunity. Apply 155 N. Clark-st., Rm. 200. Office of Lobby Drug Co. and Croydon Drug Co.

CASHIER-TYPIST
by old, reliable organization; steady work; modern offices. 6252 Cottage Grove-av., Room 200; ask for Mr. Correll or 4803 Lincoln-av., Rm. 208; ask for Mr. Burch.

CASHIER
Expd., to work in will call dept. of women's ready to wear store.
Apply Rm. 322. 58 E. Washington.

CASHIER
Some bookkeeping and typing exp.; light work; $20. Promotion. Mon. 8825 or write. ADDRESS Y C 75, TRIBUNE.

CASHIER—Expd. drug store, with some cosmetic exper.; 9 a. m. to 6 p. m.; not over 35; 40c an hr. to start; no Sundays or holidays. Address Y C 135, Tribune.

CASHIER—Expd.; hours 3 to 11:30 p. m.; excellent working conditions and salary. Maicy's Liquors, 50 W. Madison-st.

CASHIER—Some typing and bkpg. exp.; 40 hr. week. Adequate salary. Near North Side. Address Y D 187, Tribune.

CIRCULATION manager—Mo. magazine; also bookkeeper. Address Y D 331, Tribune.

CLERKS-TYPISTS
From 18 to 35 yrs. old wanted; 10 girls for office work by So. Chicago concern; good salary; perm. positions; state age, exp. Address Y D 129, Tribune.

CLERICAL WORK
Must be accurate; high school graduate preferred; small office; 40 hr. week; good pay. Stockyards Packing Co., 175 N. Wells.

CLERKS AND TYPISTS
18 to 30; salary $85 to $125, depending on experience; permanent; oppor. for adv.; loc. in loop. Address Y D 97, Tribune.

CLERK—For delicatessen. Brewer's Food Shop, 1633 Howard.

CLERK—Office filing and miscel. clerical work. Apply at main ofc. 3512 N. Kimball.

COMPTOMETER OPERATOR
Fast and accurate, for immediate employment at Chicago aircraft assembly plant. Apply Personnel Office, The Austin Co., Mannheim and Higgins-road, or by mail to Postoffice Box 5270, Chicago.

Comptometer Operators
Excellent opportunity; good conditions; permanent work for 3 girls with some exper. Food industry, near loop. State age, salary, etc. Address Y C 321, Tribune.

Comptometer Operators
Exp., to work Wed., Thurs., and Sat. of this week. 1 or all of these days.
LAING CALCULATING. Fra. 4343.

Comptometer Operators
Exper.; for immediate inventory work.
LAING CALCULATING SERVICE,
123 W. MADISON. FRA. 4343.

COMPTOMETER OPERATOR
Expd. dairy business, north side. Good starting salary. State age and exp.
Address Y D 380, Tribune.

Comptometer Operator
Experienced on pay roll work preferred.
Address Y C 304, Tribune.

COMPTOMETER Operator—$115 to $125 mo. The Pullman Co., Rm. 902, 220 S. State.

COMPTOMETER OPERATOR — Permanent. LYON & HEALY. 243 S. WABASH.

Beginning Comptometer Operators
Experience not necessary. If you are a high school graduate, good at figures, and have a desire to learn cost work, write a letter listing your qualifications such as age, high school and activities, etc.
Those accepted will have a permanent position. Good starting pay with advancement assured and excellent working conditions. Address Y C 419, Tribune

CORRESPONDENT
capable of writing friendly letters. $105 month to start; 5 day week. Give experience, age, and phone number.
ADDRESS Y D 177, TRIBUNE.

CORSET-LINGERIE SALESLADY.
Experienced; steady position; starting salary $25 with good opportunity for advancement. COLUMBUS 7127.

Corset, Lingerie Saleslady
exp. in fitting; South E. Chicago section; good salary. Address Y B 360, Tribune.

COSMETIC GIRL
Experienced, with high type clientele and quality merchandise; fine opportunity in hotel drug store. 155 N. Clark-st., Rm. 200. Offices of LOBBY DRUG CO. and CROYDON DRUG CO.

Dictaphone Oper.
File Clerk
Typist-Clerk
Tabulating Mach. Oper.
Age 18 to 35. High school grads., single or married; liberal employment policies and good pay. Pleasant working conditions in large office near loop. Telephone Wabash 8417 any day between 10 and 12 noon, or 1 and 3 p. m.

Dictaphone-Stenographer
Four year high school graduate with minimum of 2 years' experience for steel concern located on West Side. Convenient to C. B. & Q. Opportunity for advancement to secretarial position. State age, education, experience, salary expected.
ADDRESS Y D 444, TRIBUNE.

DICTAPHONE operator — Publishing house; permanent position; pleasant surroundings. State age, experience, and salary expected. Address Y D 397, Tribune.

DRESS saleswoman—With better specialty shop exper.; salary plus comm.; perm. that LEVITT shop, 546 Diversey-pkwy.

DYNAMIC collection ph. girl with agency exp. only. Rm. 301, 189 W. Madison.

ELLIOTT FISCHER BILLER
Permanent position, 5½ day week. Vic. 47th-Western. Telephone Laf. 6800.

ELLIOTT-FISHER bookkeeping mach. operator—Exp.; permanent position; 5 day week. Address Y C 593, Tribune.

ESTIMATING POSITION
Opportunity for girl, age 22-32; good personality, with previous est. exp. or some technical train. War plant on W. S. Good trans. Air cond. office. Give sal., exp., and full details.
ADDRESS Y C 416, TRIBUNE.

EXECUTIVE TYPE
capable handling details and figures. Also small amount of purchasing. 222 W. Monroe, 2d floor.

File Clerks—Ages 17 to 22
Permanent work with pleasant surroundings. We need neat, capable white h. s. grads. with or without exp., who can advance. Prominent Fire Ins. Co. in Wrigley Bldg.
No Saturday work. Sup. 0444.

File Clerk and Typists
for North Side insurance co.; no exper. necessary; $90 per mo. to start, with excellent opportunities for advancement; 35 hr. wk., no Sat. work; reply with brief personal history. Address Y C 599, Tribune.

FILE CLERK, steno. and typist—Exp. girls. 5 day week. Apply Mrs. James, Mojonnier Bros. Co., 4601 W. Ohio-st.

HELP WANTED—WOMEN.

Stores and Offices.

FILING CLERKS
2 energetic young women with experience in filing, to work in office of defense plant, Ravenswood district. Good starting salary and steady employment.
Crane Packing Co., 1801 Belle Plaine.

FILING CLERK
Age 18-24; near North Western sta. State age, exp. and wages desired.
ADDRESS Y D 140, TRIBUNE.

GENERAL OFFICE CLERKS
Permanent positions open for 2 outstanding clerks in accounting dept. of old estab. company located at Jackson and Michigan-blvds. Unusual opportunity for advancement. State age, exper., training and salary expected. ADDRESS Y C 341, TRIBUNE.

GENERAL OFFICE CLERK
Typing, light switchboard, receptionist; age 17 to 26; will train right girl.
209 S. STATE, RM. 1408

GENERAL OFFICE
Typing and clerical work; 2 permanent positions with good opportunity; 40 hour week. Near loop office; $100 start. State age, experience. Address Y D 385, Tribune.

GENL. OFFICE GIRL
Exp. not necessary but helpful; to answer telephone, billing, and some typing; steady work. Chief Wash Co., 5425 N. Hoyne.

GENERAL OFFICE WORK
Good at figures. Typing essential. Beginner considered. Address Y D 370 Tribune.

GENERAL office—Young girl to take full charge in cleaning establishment; gd. hrs., steady job, good pay. Sou. 3988.

GENERAL OFFICE AND TYPISTS—Imm. emp.; exp. unneces. Apply Suite 816, 53 W. Jackson.

GENERAL OFFICE WORK.
Experienced, steady position. Apply Excello Press, 3336 W. Franklin-blvd.

GENERAL OFFICE WORK—Young; no experience necessary; good penman. Star Cleaners & Dyers, 2421 N. Western.

GENERAL office-switch board, steno.—Permanent. Boulevard 2546. Office Mgr.

GEN. office work—Typist pref.; over 25; W. side pref. M. A. C. Club, 4721 W. Madison.

GENERAL office—Typing desirable; permanent. Call Monday, 520 S. Dearborn.

GENERAL OFFICE—STORE HELP.
735 N. Pulaski-rd. Van Buren 5050.

Girls
17 Years of Age
WESTERN ELECTRIC
Arsenal
OF
Communications
HAS
Attractive opportunities for girls in the following beginners' occupations:

Typists
Comptometer Operators

Messengers
Junior Clerks

Pleasant working conditions, payment for overtime, sick benefit fund, vacation plan, modernly equipped cafeterias, rest rooms, and recreational facilities.

Bring birth certificate.

Do not apply if you are working full time on war work.

Employment office open daily from 8:15 a. m. to 5 p. m., including New Year's day and the following Saturday.

Western Electric Co., Inc.
23d-pl. and Cicero-av.

GIRLS
Chemical and Metallurgical Laboratory Helpers
Wanted by So. Chicago Defense Plant; must be 21 yrs. or older; hi. school grads.; 1 yr. chemistry in H. S. helpful; good salary; permanent position; no previous exper. necessary; state age.
ADDRESS Y D 127, TRIBUNE.

GIRLS
17 TO 33 YEARS OF AGE.
Two experienced stenographers, one experienced steno.-dictaphone operator, two typists, clerks; some experience desirable; for manufacturing plant in vicinity North and Crawford. Give full details, including salary desired. Address Y C 539, Tribune.

GIRLS OVER 16
No exp. necessary; typists preferred; work in various depts. available; excellent opportunity to learn lifelong trade. Apply Mr. Henderson, Room 2351, Field Bldg., 135 S. La Salle-street.

GIRL FOR PRICING DEPT.
Drug store sales exp. preferred; chain drug office pricing position; 40 hr. week; state experience, age, and starting salary expected; excellent advancement opportunity. Address Y D 206, Tribune.

Girl for Clerical Work
Must have bookkeeping knowledge and be good at figures. State experience, etc. Address Y D 178, Tribune.

GIRL—25-30
To operate and manage branch office, servicing small electrical appliance. Salary and bonus. Apply Shop, 212 Palmer House.

GIRLS—Large loop office has several permanent positions for typists and general office workers; basic 5 day week; experience not necessary, but give other details.
Address Y D 297, Tribune.

GIRLS OR WOMEN
General office work; no exp. necessary; excellent opportunity; steady position. Art Publishing Co. 2509 W. Cermak.

GIRL—For cost and purchasing dept.; good at figures and stenography. No interviews without appointment.
MICARTA FABRICATORS, INC.,
5324 Ravenswood-av. Longbeach 7127.

GIRLS—18 TO 20
for order packing; no exp. necessary.
510 N. Dearborn. Room 522.

GIRL WANTED
Typing and shorthand, gen'l office work. Midland Die & Engrav., 1800 W. Berenice.

GIRL—Living west, between ages 18 and 30, for general office work; must be good at figures; salary $20 per week. Call Columbus 7370 for appointment.

GIRLS for filing and general office work; no experience necessary. State age and education in reply.
Address Y D 400, Tribune.

GIRLS—18 to 45—General office work; no experience necessary; $15 wk. start, with regular increases. 10 S. Wabash-av., 8th fl. Mr W. E. Beher.

GIRL—For cleaning and dyeing store in Rogers Park; good working cond. Give qual., phone. Address Y C 305, Tribune.

GIRLS—H. S. grads., 17-21; general clerical work; life ins.; loop office; $85 month to start. Address M 566, Tribune.

GIRL—17 years; exper. unnec. for filing and messenger. Good starting salary. See Mr. Cutler, A-2116, 175 W. Jackson.

GIRL—For office order department. 5 day week. Will train bright beginner. Phone Miss Bloem, Harrison 3222.

GIRL—YOUNG, for mailing, filing, and office work. State salary.
ADDRESS Y C 317, TRIBUNE.

GIRLS—Insurance office; good hours; no experience necessary. State age, education, phone. Address Y C 333, Tribune.

GIRL for messenger and general office work. In reply state age and education. Address Y D 396, Tribune.

GIRL—Gen. work; expd. small office; $22. Monarch Elec. Service, 121 N. Halsted.

GIRL—For cleaning store; must be expd.; good wages. 233 S. Halsted. Hay. 7077.

GIRL—FOR GENERAL OFFICE, PERM. LYON & HEALY, 243 S. WABASH.

HELP WANTED—WOMEN.

Stores and Offices.

GIRLS
Small mail order concern needs
ORDER FILLERS
STOCK CLERKS
WRAPPERS
No experience needed
Steady work Good pay
40 hour 5 day week
Fine working conditions
Frederick Herrschner Co.
508 S. Franklin

GIRLS
for Messenger Work
No Experience Necessary
Excellent possibilities for quick advancement to other office positions.
Pleasant working conditions; 5 day week.
Permanent work in large, essential industry. Starting salary $80 per month.
See Mr. Schulstad. 460 E. Illinois.

GIRLS
Immed. employment—good opportunities. Apply Miss Hardesty, 417 S. La Salle-st.
THE WESTERN UNION TELEGRAPH CO.

GRAPHOTYPE operator—Exp.; also on addressograph machine; steady; $25 weekly. Victory 1466.

GROCERY CLERK—EXPERIENCED.
PHONE HUMBOLDT 5158.

JEWELRY SALESWOMEN
Smart appearance. 21 to 35. Some typing. Unusual opportunity, but excellent references demanded before interview is granted.
Address Y D 268, Tribune.

LADY—Middle aged, in adjustment dept.; use typewriter; laundry experience preferred. Great Western Laundry, 2125 Madison.

LAUNDRY office girl—Exp., for switchboard and ticket pricing; steady; good pay. Apply National Laundry, 759 S. Cicero.

LEGAL STENOGRAPHER, EXPD.
ROOM 1015, 139 N. CLARK-ST.

LOOP real estate firm—Has opening for high school graduate, as receptionist and steno. Address Y C 468, Tribune.

MAIL CLERKS
Large steel concern has openings for three young women; high school graduates, not over 20 years of age; to sort and distribute mail; excellent working conditions and good chance for advancement. State age, education, experience if any, salary expected. Address Y C 295, Tribune.

MAIL GIRLS AND MESSENGERS
17 to 22; no experience necessary; permanent; opportunity for advancement; located in loop. Starting salary $80.
ADDRESS Y C 339, TRIBUNE.

Men and Women
40 Years or Older
You can help during the war by serving as communication carriers. Inside or outside work, full or part time. Experience unnecessary.
Apply 8 a. m.-4 p. m.
WESTERN UNION
MISS HARDESTY
417 S. LA SALLE-ST.

MESSENGER GIRL
16-18; exp. not required; gd. oppor. for advance.; $65 per mo.; N. side defense plant. Apply in person, 3025 N. Western.

OFFICE ASSISTANT
with experience in purchasing dept. Must be capable of handling a large volume of work. Splendid opportunity.
Dutch Mill Candies. 2222 Diversey.

OFFICE CLERK
familiar with payroll records and social security and unemployment compensation reports. Apply in person.
Public Shoe Service. 325 W. Adams.

OFFICE GIRL
to file, operate Ditto, and gen. office work for mfr. in Mdse. Mart. State age, educ., sal. desired. Address Y D 132, Tribune.

OFFICE work—Experienced; key switchboard; $22 to start. 1834 W. North-av., 2d floor.

ORDER WRITER—Biller and checker. Exp. pref. Tel. Yards 2810 for appt.

PAY ROLL CLERKS
between 25 and 35, recent pay roll experience and knowledge of calculating machines desirable, but not necessary. Apply at 1409 S. Cicero-av., Cicero.

POLICY TYPIST
for large fire ins. Co. in Wrigley Bldg. Must be exp. and capable. Sup. 0444.

POSTER—Good penman. Good at figures. Age 25-30. 168 N. Michigan. Miss Shenk.

RECEPTIONIST and salesperson for leading portrait studio—Consider only person experienced in studio work. Hollycourt 6343.

SALESLADY—EXPER.
Ladies' Coats and Dresses.
Steady position.
J. L. GREEN. 4215 W. Madison.

SALESLADIES—DRESSES, COATS, SUITS; steady all-year position or 3 days per wk.; good salary; must have specialty store exp. LEEDS. 222 N. MICHIGAN.

SALESGIRL — To sell hosiery and purses; must be experienced and of neat appearance; steady employment; exceptionally good pay. Berlands, 16 S. State.

SALESLADIES — Steady position; costume jewelry. Sheldons, 313 W. Jackson.

SECRETARY
Age 22 to 30 for permanent positions involving secretarial responsibility for old established firm in the loop. State fully educational and experience background.
ADDRESS Y C 474, TRIBUNE.

SECRETARY—Experienced, capable of handling volume detail; rapid stenographer; desirable working conditions; West Side. Address Y D 323, Tribune.

SECY., steno.—With R. E., sales or leasing and acctg. exp.; able contr. own letters, reports. Sm. loop office. Give history, phone; $30 week starting. Address M 571, Tribune.

SHORTHAND and Typing—Willing to learn, chance for advancement. Steady. Good pay. Eli. 3020 S. State.

STENOGRAPHER—Large office with limited amount of dictation; balance of time typing orders and clerical work; permanent; starting salary $25 for 5 day week plus bonus and life insurance; location: 22d and Jefferson-sts. PHONE MR. NETZEL, CANAL 3232.

STENOGRAPHER
for professional firm who maintains pleasant working conditions. Neatness, accuracy and versatility required.
ADDRESS Y C 252, TRIBUNE.

STENOGRAPHER-secretary — Busy publisher needs capable assistant; 25-30. Good at dictation and detail; knowledge of printing, publishing helpful. Give particulars, education, experience, age, salary wanted.
Address Y C 526, Tribune.

STENO. — GENERAL OFFICE
Girl between 20-28; mfg. concern located nr. west side. Give full particulars.
Address Y D 315, Tribune.

STENOGRAPHER
For loop office; permanent position; good salary. State exper., age, etc. Confidential. ADDRESS YC 319, Tribune.

STENO.-SECRETARY
General office, wholesale exp. pref. Excellent opportunity. Apply
872 MERCHANDISE MART.

STENOGRAPHER-EXPD.
So. Side mfg. concern. Virginia 1122. Mr. Havlin.

STENOGRAPHER
FOR GENERAL OFFICE WORK.
WM. H. POOL CO. 626 S. CLARK.

STENOGRAPHER
3 to 6 months' experience.
168 N. Michigan. Miss Shenk.

STENOGRAPHER
General office work, 37-hr. week. Salary $25. Room 1704, 120 S. LaSalle-st.

STENOGRAPHER—Permanent position for experienced girl; rapid stenographer; some detail work; West Side manufacturer. Address Y D 324, Tribune.

Steno.-Dictaphone Oper.
Good salary. Agar Packing, 4057 S. Union.

STENO.-LIGHT DICTATION
run small switchboard [key], gen. office exper. preferred. Address Y D 130, Tribune.

STENOS. [2]—With or without exp.; good pay; consider part time, married woman. 1047 W. Van Buren. Mon. 1579.

STENOGRAPHER—For law office; can use beginner. In reply give age and training. Address N 216, Tribune.

STENO.—Legal exper. preferable; excellent opportunity, good salary.
Address Y C 389, Tribune.

STENO.—Accurate, capable of detail work; sal. open; exp. not req. Bus. school grad. accept. 1 N. La Salle, Rm. 69, after 12.

STENOGRAPHER.
PERMANENT, GOOD OPPORTUNITY.
814 N. SACRAMENTO-BLVD.

STENOGRAPHER—With knowledge of bookkeeping; gd. hrs.; gd. pay. Ruddy Brook Clothes, 629 W. Roosevelt-rd. Canal 1423.

STENO.—Young; exp. or inexp.; perm. Apply Rm. 1101, 127 N. Dearborn bef. 10:30.

STENO. and bookkpr.—Insurance exp. Call WABASH 4522.

Horse Sense Answers

1. Whooping cough.
2. Melon.
3. Boston cream.
4. Steam.
5. Pyrrhic.
6. [a] Seed—Corn [x]
   [b] Root—Carrot [y]
   [c] Stem—Asparagus [v]
   [d] Flower—Cauliflower [z]
   [e] Leaf—Cabbage [w]

HELP WANTED—WOMEN.

Stores and Offices.

STENOGRAPHER
If you live on the south side and are between 20-35 yrs. old with 1 or more years steno exp.; if you are intelligent, ambitious, and desire to follow a secretarial career you may be interested in the position as steno.-secretary to one of the executives of our S. W. Side war production concern. Salary $100 per mo. for 40 hr. week. Usual work week, 48 hours. Usual earning $128 monthly, including overtime. Please send typewritten reply giving complete information as to your age, education, experience, height, weight, and former employers. Address Y D 421, Tribune.

1 STENOGRAPHER
2 TYPISTS
100% WAR WORK
Brad-Foote Gear Works
1309 S. Cicero-av.

STENOGRAPHER
National organization, northwest side, has opening in sales department for stenographer with dictaphone experience; 5 day week; 8:30 a. m. to 5 p. m.; salary $110 month to start. Address Y D 337, Tribune.

STENOGRAPHER—Mortgage experience preferred but not necessary. Good opportunity. State age and salary wanted.
Address Y C 413, Tribune.

STENOGRAPHER
Bright beginner. ATLAS, 3202 W. 59th-st.

STENOGRAPHER—Young, capable; pleasing personality; 5½ day week. Delaware 7700.

SWITCHBOARD-STENO.
Experienced; answer in own handwriting, giving age, nationality, and salary desired. Address Y D 321, Tribune.

SWITCHBOARD operator—One familiar with and knowing streets in Evanston and Rogers Park. Phone Rogers Park 2089.

SWTBD. oper. and front office girl for hotel; heavy switchboard. Fairfax 8800.

SWITCHBOARD OPR.—Hours 12 a.m.-8a.m. Apply 10 a.m., 333 N. Michigan, Rm. 528.

To Residents of Des Plaines, Park Ridge and Surrounding Communities
EXPERT SECRETARIES, STENOGRAPHERS, TYPISTS
file clerks, office clerks, and P. B. X. operators for employment at Chicago Aircraft Assembly Plant.
Must have recent experience and be ready to go to work at once. Apply in person—Personnel Office.
THE AUSTIN CO. Mannheim and Higgins-rd., or by mail to P. O. Box 5270, Chicago

TYPIST
Young woman, atleast high school graduate, for permanent position in large south side office. Starting pay according to education and experience. Five-day weektime and one-half for overtime. State age, education and experience.
Address Y C 418, Tribune

TYPISTS
Insurance Policy Writers
Hours 5 P. M. to 9 P. M.
5 Nights a Week
Salary $45 Per Month
Address Y D 209, Tribune

TYPIST
and office record clerk; experienced. Apply in person to Mr. Peterson.
CHICAGO ELECTRIC MFG. CO.
6333 W. 65th-st.

TYPIST
for front office of prominent loop hotel. Permanent position. Good salary with regular increases. Apply PALMER HOUSE—Personnel Office.

TYPIST
EXPERIENCED PREFERRED.
PLANT LOCATED SOUTHWEST.
ADDRESS Y D 303, TRIBUNE.

TYPISTS
wanted by loop office; several young ladies for typing positions; permanent. Harrison 4766, ext. 16.

TYPIST-GEN. OFFICE
Experienced; permanent; liberal salary.
APPLY THE KOMISS CO.
100 N. STATE-ST.

TYPIST
Perm. position in motion picture industry; pleas. working conditions, 5 day wk. National Screen Serv., 1307 S. Wabash.

TYPIST—DICTAPHONE OPERATOR,
$125-$140. Old estab. N. side firm. Now engaged in war prod. Air cond. office. State age, nationality, experience, etc.
Address Y C 405, Tribune.

TYPIST—Elliott-Fisher oper. Fire insurance office exp. preferred but not necessary. See J. W. Knox, A-1318, Insurance Exchange, 175 W. Jackson.

TYPIST
Experienced; excellent opportunity.
Dr. Rithols, 1148 W. Chicago-av.

TYPIST — General office work; stenographic experience desirable; northwest side. State age, experience and salary expected.
ADDRESS Y D 156, TRIBUNE.

TYPIST—Experienced; large north side hotel; state age, salary and nationality.
Address Y D 98, Tribune.

TYPIST—General office work. Must be good at figures; good starting salary. State age, experience, salary desired, etc. Address Y D 155, Tribune.

TYPIST—Filing; small office; exc. working conditions; permanent position; central mfg. district; give particulars. Address Y D 366, Tribune.

TYPIST—For near loop bank. Capable of taking light dictation. Good opportunity. Phone Mr. Sherry, Wab. 0438.

TYPIST—General office work; some bookkeeping; loop office; good opportunity; $25 to start. Address Y C 469, Tribune.

TYPIST—Accurate letter shop exper. pref.; $30. Princess Pat Cosmetics, 2709 S. Wells-street.

TYPIST—Good beginner may qualify.
LYON & HEALY, 243 S. WABASH.

TYPIST—Typing and clerical work in sales office. Apply a tmain ofc., 3512 N. Kimball.

TYPIST—Exp. policy writer; 5 day week. Apply Miss Jensen, 168 N. Michigan.

TYPISTS—Permanent or part time; days. Continental Products, 2030 S. Michigan.

TYPIST—Experienced; steady work; $22 week. Address N 164, Tribune.

WOMEN
Steel concern, west side location. Convenient to C. B. & Q., has openings for file clerks, stock record clerks, and clerks for general office work. Good chance for advancement and excellent working conditions. State age, education, experience, salary expected, telephone number, if any.
ADDRESS Y D 339, TRIBUNE.

WOMEN—16 TO 45
No exp. necessary; typists preferred; work in various depts. available; excel. opportunity to learn lifelong trade. Apply Mr. Henderson, Room 2351 Field Bldg., 135 S. La Salle-st.

WOMEN
Office positions. Dictaphone operators, bookkeepers, typists, file and clerical workers, under 40 years.
ROOM 1955. 135 S. LA SALLE.

WOMEN and girls—Over 16 yrs.; gen'l office work; chance for advancement, no exp. nec.; earn $20.70 wk. and more all year round. APPLY 2D FL., 247 E. GRAND.

WOMEN'S apparel saleslady—Must have experience in coats, suits, and dresses; steady work; attractive salary; in Roseland. Address Y C 71, Tribune.

YOUNG lady—To do light stenographic and general office work; willing to take beginner; 5 day week. Apply Continental Coffee Co., 371 W. Ontario.

HELP WANTED—WOMEN.

Executives and Managers.

SUPERVISORS
College graduates not over 30 for factory supervision. Good salary to start, with an increase assured in six months and a second increase at end of year. The job is interesting and permanent. You will be trained by college graduate supervisors who have years of experience here. In reply state college, year of graduation, degree, your age, marital status, experience.
Address Y C 417, Tribune

Professions and Trades.

ASSEMBLERS
for war work; no experience necessary. Light bench work and small machine operations. One block from elevated, street car and Aurora-Elgin R. R.; earn 46c hr. days, 50c hr. nights; 40 hours week plus overtime pay when work on Saturdays. Steady jobs; regular raises and plenty of heat and light. Bring birth certificate. Apply 4900 W. Flournoy-st.

ASSEMBLERS
Married women between 20-35 years of age; some factory experience desirable but not essential.
APPLY 9 A. M. TO 4 P. M.
1736 N. SPRINGFIELD-AV.

ASSEMBLERS on electrical instruments—Defense plant; excellent working cond.; perm.; 18-40; exper. pref. 847 W. Harrison.

ASSEMBLY GIRLS
For war production work; experience not necessary; day shift.
Oak Mfg. Co., 556 Scott-st.

ASSEMBLY and drilling—Small parts; stdy. Good pay. 2765 St. Mary's court.

Beauty Salon Manager
A large department store needs an experienced manager for medium priced operation. Must also be an experienced operator. Write letter, stating age, experience in detail and salary expected.
Address Y D 443, Tribune

BEAU. opers.—All around and perm. waving only; good hours and sal.; loop or your naborhood. Apply 6 E. Randolph, Rm. 303.

BEAUTY operators—Expd.; salary and comm. Carl's Beauty Shop, 18½ Lake-st., Oak Pk.

BEAUTY Operator—Experienced. Good hours and salary. 3555 BROADWAY.

BEAUTY opr.—Exp. single pref. Steady. Sal. Open 3 nights. 1622 Montrose-av.

BEAUTY operators—Expd. or inexpd.; steady or part-time. 2204 S. Kedzie.

BEAUTY Operator—Exper.; all around. Gd. pay; 5 day wk. 1948 E. 71st-st. Dor. 2012.

BEAUTY opers.—Stdy., short hrs. High sal. comm.; also 1 manicurist. Call Lawn. 2818.

Bench Lathe Oper.
SCHOOLING OR EXPER. PREFERRED.
PLEASANT WORKING COND.; DAYS.
Brad-Foote Gear Works
1309 S. CICERO-AV.

BINDERY GIRLS
Steady work; 40 hrs., with overtime for night shift. Telephone Vic. 1300.
Wessel Co., 30th and Cottage Grove.

BINDERY GIRLS
Exp.; steady work; 40 hours with overtime. For night shift. Telephone Victory 1300. Wessel Co., 30th and Cottage Grove.

BINDERY GIRLS
Exp. not nec.; white; ready to work. Wire-O-Binding Co., 732 W. Van Buren.

BINDERY GIRLS.
Experienced, and girls to learn. Franklin Bindery, 732 W. Van Buren.

BINDERY girls for inserting and stitching. Reliable Printing Co., 711 S. Dearborn-st.

BUTTON and Button Hole operator—Work night shift, 5 to 8 p. m. Union shop. 317 W. Adams-street, 7th floor.

CANDY MANUFACTURER OFFERS
immediate employment to refined, intelligent white girls, age 17-35, seeking steady work with high wages, under excellent working conditions; experience unnecessary. Apply 8 a. m. to 3 p. m. daily. CURTISS CANDY CO., 349 East North Water-street.

CANDY BAR WRAPERS
Dippers and rollers; steady work; all year round. Good rate. 1014 W. Congress.

CASKET Interior makers—With power machine experience; steady employment. F. H. Hill Co., 554 Washington-blvd.

COLORED GIRLS
FEEDERS AND FOLDERS
STEADY WORK
CHIEF WASH CO.
5425 N. HOYNE

CURTAIN GIRL—EXPERIENCED.
Happy Day Laundry, 2605 Armitage.

Cylinder Press Feeders
and pickers; exper. folding cartons, printing and cutting. See Mr. Reinbold, 4343 S. Ashland. Yards 1166.

DEFENSE JOBS
Immediate Employment for
FACTORY GIRLS
Inexperienced Girls for
INSPECTING
SORTING
TRIMMING
PACKING
Experienced Girls for
PUNCH PRESS
KICK PRESS
EYELET MACHINES
Employment Office Open
7:30 a. m. to 4:30 p. m.
Victor Mfg. & Gasket Co.
5750 Roosevelt-rd.

DEFENSE PLANT
CAN USE EXPERIENCED RADIO LINE WIRERS AND SOLDERERS.
WARWICK MFG. CORP.
4640 W. HARRISON-ST.

DENTAL BUR SHARPENERS—Good pay and working cond.; or will teach and pay while learning. Mullen Bros., 153 W. 69th-st.

DRAFTSMAN
Mechanical; state age and experience. Address Y D 376, Tribune.

DRILL PRESS AND Milling Mach. Operators
EXP. HELPFUL BUT NOT NECESSARY.
Precision Inspectors
MUST HAVE EXPERIENCE. DAY AND NIGHT SHIFTS. GOOD STARTING SALARY AND BONUS.
HABER SCREW MACHINE PRODUCTS CO.
900 W. North-av. 2d Floor.

Electrical Apparatus Inspectors and Testers
Several women with at least 4 years' high school education who have some knowledge of chemistry and physics to learn testing and inspecting of electrical apparatus essential to the war effort.
Clean light work and pleasant surroundings. Excellent wages while learning and opportunities for advancement. Bring birth certificate.
Do not apply if you are working full time on war work.
Employment office open daily from 8:15 a. m. to 5 p. m. including New Year's Day and the following Saturday.
WESTERN ELECTRIC CO., INC.
23D-PLACE AND CICERO-AV.

FACTORY GIRLS—INEXPER.
18 to 35; wht.; light work; training period; 45c hr.; increase pay following. 1605 INDIANA.

Continued on following page.

HELP WANTED—WOMEN.

Continued from preceding page.

Professions and Trades.

DEFENSE PLANT

5 MILES WEST OF CHICAGO'S LOOP WITH THE BEST TRANSPORTATION FACILITIES

NEEDS

100 WOMEN

Each day to train for machine operators, assemblers, inspectors, and factory workers.

Also experienced machine operators of all kinds wanted.

Decide now to do your part in the war effort.

PHONE RANDOLPH 9035 OR STATE 4992 FOR PARTICULARS

FACTORY GIRLS (2)
Packing and light factory work. Good starting salary with frequent increases. Permanent positions. References required. Phone Haymarket 0812.

FACTORY GIRLS
16 to 18 years of age, to learn to assemble small parts; permanent positions; no exper necessary; bring birth certificate. STANDARD ELEC., 941 WRIGHTWOOD.

FACTORY HELP
Girls for light factory work in vicinity of Damen and Lake. Fine opportunity with an old established company. Phone SEELEY 7460.

FACTORY girls—18-35; on defense work; exp unnecessary; good working cond. 4500 Ravenswood-av.

FORELADY—Capable of handling neat work, exceptional salary. Princess Pat Cosmetics Co., 2709 S. Wells.

GARMENT press operator and hand finisher At once. Call Wilmette 3736.

GIRLS—WOMEN
Fcty. exper. preferred
$30-$50 PER WK.
Gd. working conditions

Employment office open daily, 8 to 5, except Sundays. Open Tuesdays and Thursdays until 8:30 p. m., except holidays. Our centralized transportation office will assist you in solving your transportation problems. Workers in defense industry need not apply. Bring proof of citizenship.

Electro-Motive Division General Motors Corp.
LA GRANGE, ILLINOIS

GIRLS AND WOMEN
18 to 40
Top Rates
Semi-Skilled Work
We Train You
10% Bonus for Night Work
Day and Night Hours
Excellent Working Conditions
Paid Rest Periods
Good Transportation—All Lines to Cicero and Lake-st.
E. J. BRACH & SONS
4656 W. KINZIE-ST.

Girls for light factory work. Opportunity to learn a fine trade and earn. Good pay while learning. Short hours and good working conditions.
MILLER OPTICAL CO.
5 S. WABASH, ROOM 1910

GIRLS—WOMEN
Age 18-50; light factory work, no experience necessary. Excellent transportation and working conditions; 50c per hr. plus time and a half for overtime. Must be citizen. Apply in person ready for work. Chicago Commutator.
325 W. HURON, ROOM 316.

GIRLS OVER 16
No Experience Necessary
Steady, permanent work in book bindery. N. W. side, 6500 West.
2100 N. NATCHEZ-AV.
One block south of Grand-av.

GIRLS
Light Assembly—Soldering
100% defense; clean work; rapid advncmt. bring birth certif.; come prepared to work; N. W. Side, 5700 W., 1 blk. So. of Grand MONARCH MFG. CO., 2014 N. Major.

GIRLS
White, for light clean factory work, inserting and packing. Overtime.
AMERICAN DECALCOMANIA CO., 4334 W. 5TH-AV.

GIRLS 16 TO 35
for light factory work; no experience necessary; 6 day week; 50c hour; time and half for sixth day. Comfort Mfg. Co., 500 S. Throop-st., 5th floor.

GIRL—18-30
Wanted, to learn to repair small electric appliance. Apply Shop, 212 Palmer House Salary and bonus.

GIRLS FOR WAR WORK
Light assembly, inspection, kick press, punch press. Illinois Coil Spring Co., 2100 N. MAJOR-AV.

GIRLS
Light, clean work; experience unnecessary; defense work. 8-hour day. Apply in person. 1310 S. Newberry-av.

GIRLS AND WOMEN
white, to work on mangle.
ARCHER LAUNDRY, 3867 ARCHER.

GIRLS—Colored; press operators and hand finishers; afternoon work; hours 4-12:30; 37c hour and bonus; exp. not necessary. Edgewater Laundry, 5541 Broadway.

GIRLS—Light factory work; day or night work. Apply 8 a. m. to 9 p. m. Columbia Envelope Co., 345 W. Hubbard, 5th floor.

GIRLS
for chemical laboratory work. Strykers 511 Plymouth-ct.

GIRLS
FULL TIME. LIGHT FACTORY WORK. 5339 W. LAKE-ST.

GIRLS and Women—Light factory work, piece work; $16 guaranteed; 40 hour wk; day or night shift. Geo. S. Carrington Co. 2732 W. Fullerton-av.

GIRLS—To work nights in S. W. side factory; essential industry; pleasant work and steady after war; good opportunity. Give weight, height, age. Address Y D 239, Tribune.

GIRLS—To learn folding towels, wrapping bundles, pressing, in linen supply laundry Good wages. 849 N. Franklin

GIRLS—Light clean factory work; day shift only; good pay. Apply ready for work. Acme Sample Co., 1250 W. Van Buren.

GIRLS—For packing candy; no experience necessary. 612 N. Orleans, 2d floor.

GIRLS—White, for light factory work. Good starting pay. 2111 S. Wabash.

GIRL—Colored, for pressing dresses; sal. $16 week. Pearl's, 3456 Irving Park.

HELP WANTED—WOMEN.

Professions and Trades.

GIRLS AND WOMEN

Experienced in Drafting or Blue Print Reading

TO LEARN PANEL-BOARD WIRING

Splendid Opportunity for Advancement in Old Established West Side Manufacturing Plant

MUST HAVE PROOF OF CITIZENSHIP AND BE ABLE TO PASS PHYSICAL EXAMINATION

If now working in defense plant, do not apply.

APPLY
Sunday, Monday, Tues., Bet. 1 P. M. and 4 P. M.
AT
Room 1121
30 No. La Salle-st.

GIRLS WOMEN
17 TO 45 YEARS
Day and night work
HOURS
7:15 a. m. to 3:45 p. m.
3:45 p. m. to 12:15 a. m.
11:15 p. m. to 7:15 a. m.
No experience necessary
INSERTERS
WRAPPERS
ENCLOSERS
FEEDERS ON MACHINES
BOX FILLERS
Time work and piece work. Bring Social Security number. If under 18 years of age, bring your birth certificate.
W. F. Hall Printing Co.
4600 Diversey

GIRLS—WOMEN
ages 18 to 45, with machine experience or training preferred but not necessary, for war work. Day or night shift. Excellent working conditions. Plant located in Chicago, with good city and suburban transportation. Your letter will receive prompt attention. Address X Y 259, Tribune

GIRLS FACTORY WORK
DAY AND NIGHT SHIFTS
Western Felt Works
4029 OGDEN-AV.

GIRLS—Young; white; general factory work in paper co.; no exp. nec.; 40 hr. wk. R. Tamkin, 2230 S. Union, 2d floor.

Illinois Division
Bendix Aviation Corp.
505 N. Sacramento-blvd.
We are accepting applications for the following classifications:
GIRLS TO TRAIN
for
Aircraft Parts Inspectors
Milling Mach. Operators
Drill Press Operators
INTERVIEWING DAILY
Monday Thru Saturday
9:00 A. M. to 5:00 P. M.

GLOVE Sewers—Experienced on canvas and fabric gloves. Steady work on govt. orders. Advance Glove, 215 W. Ontario.

HEMSTITCHING operators—Exp. on hemstitching machine. 220 W. Huron, 5th flr.

LABELER—Experienced for cosmetic jars. Paramount Lab. 219 West Chicago-av.

LAUNDRY HELP
exp. on mangle; feeders, folders, shakers, and wrappers. Very good pay. 5409 Lake.

LAUNDRY
Press Operators. Also Hand Ironer. Bee Hive Laundry, 2043 W. Van Buren.

Ldry. Shirt Operators
and finishers. Expd. Calumet Laundry, 7033 South Chicago-av. Nr. 71st-Cott. Gr.

LAUNDRY GIRLS
White or colored. Feeders, folders, and shakers. Progress Ldry., 4677 Elston.

Ldry. Feeders and Folders
Experienced. Calumet Laundry, 7033 South Chicago-av., near 71st and Cottage Grove.

LAUNDRY—Shirt press operators, feeders, folders, stackers; colored or white; exper. unnecessary. 3319 Fullerton-av.

LAUNDRY feeders, folders, shakers, stackers. We will train. 925 S. California.

LAUNDRY—Shirt press operators—Happy Day Laundry, 2605 W. Armitage.

LAUNDRY cuff and collar or body oper. Rainbow Laundry. 4307 W. Division.

LAUNDRY help—Exp. not nec.; white. Fort Dearborn Laundry, 117 W. Van Buren.

LAUNDRY folder and feeder—Good pay. Rainbow Laundry. 4307 W. Division.

LAUNDRY ticket writers-tumbler girls—Stdy. Good pay. 2230 N. Pulaski-road.

LAUNDRY girls—White; good pay. 4213 N. KEDZIE.

LIGHT factory work—Pleasant surroundings; no experience necessary. Apply EMBOSOGRAF, 1916 SUNNYSIDE-AV.

MANICURISTS [2]—Young, exp.; steady wk Strader Beauty Salon, 135 S. La Salle.

MATH. INSTRUCTORS WANTED.
See ad under Men Professions and Trades. AMERICAN TELEVISION LABS., INC. 433 EAST ERIE-ST.

NURSE—Undergraduate or governess for toddler group in institution. Bru. 6420.

HELP WANTED—WOMEN.

Professions and Trades.

LAUNDRY—Press operators—To work in modernly equipped, well ventilated plant on linen supply and wholesale garments. Good oppor. for fast, efficient girls to earn big wages on piece work basis. Minimum guar., 41c hr. Start 8 a. m. Lake City Laundry Co., 520 W. 36th-st., Mr. Sennatt.

LAUNDRY—Flat work operators, feeders, and folders—To work in modernly equipped, well ventilated linen suppy and wholesale laundry. Steady work; good pay. Lake City Laundry Co., 520 W. 36th-st., Mr. Whitney.

Laundry—Exp. Operators
on shirts: sleeves, collar and cuff, bosom and body. Also shirt folders. Very high pay. 5409 W. Lake-st.

LAUNDRY HELP—WHITE
No experience nec.; steady work; good pay. Jewel Laundry, 1730 Greenleaf. Bri. 1000.

LAUNDRY WORKERS
White, no experience necessary. Apply Mr. Richardson, 303 E. Superior-street.

MILLING Machine Operator—Experienced; new factory; excellent working conditions. Northwest side.
A. DALKIN CO., 3232 N. Kilpatrick.

Western Electric Co.,

Arsenal OF Communications HAS Attractive Opportunities for Girls AND Women on 100% War Work

We will train you for occupations in connection with the manufacture of electrical apparatus essential to the war effort.

Interesting work, excellent wages while learning, and opportunities for advancement. Experience helpful, but not necessary to qualify for the following occupations:

Testers
Wiremen
Solderers
Inspectors
Assemblers
Bench Workers
Glass Workers
Machine Operators
Counters and Packers

Plants conveniently located on west side, northwest side, and south side.

Pleasant working conditions, payment for overtime, bonus for night shift, sick benefit fund, vacation plan, modernly equipped cafeterias, rest rooms and recreational facilities.

Do not apply if you are working full time on war work.

Bring birth certificate

Employment office open daily from 8:15 a. m. to 5 p. m. including New Year's Day and the following Saturday

Western Electric Co., Inc.
23d-place and Cicero-av.

Operators Needed
Large dress manufacturers can use experienced operators on single needle and button machines.
Good salary and bonus.
Excellent working conditions.
Steady all year around work.
OPERATORS.
Learn to Sew
We offer wonderful opport. to beginners.
PAID WHILE LEARNING.
3021 N. Pulaski-rd.

OPERATORS
Merrow—Exp'd on Sweaters
Royal Knitting Mills, Inc.
2001 S. California

OPERATORS
Single, 2 needle zig-zag; highest piece work rates; starting salary guaranteed. For civilian and war departments.
THE FORMFIT CO.
508 S. FRANKLIN. 5TH FLOOR.

Operators—Experienced
On Union Special double needle machines. Also tackers and operators on Wilcox & Gibbs Feed Off the Arm Machines. Day or night work. Defense plant. Steady. Gd. pay. Apply at once. 2d fl., 2457 S. Michigan.

OPERATOR
First class on serger and single needle, capable of teaching beginners. Good salary. Permanent position.
THE AMERICAN MAID CO.
847 W. JACKSON.

OPERATORS
Single needle sewing mach. Steady work. Ideal working conditions. Willing to train. Starting wage for beginner 45c per hour. ADDRESS Y C 324, TRIBUNE.

OPERATORS
Defense work, hemming sheets and pillow cases. Clean work; modern equipment. $30 week to start. 8-hour day. Apply in person. 1310 S. Newberry.

OPERATORS—Experienced on power sewing machines, can make $25 week and overtime; night or day shift. Inexperienced girls as learners 40c hour to start. 4TH FLOOR. 624 W. ADAMS.

OPERATORS—Bedspread and drapery; experienced; steady work. Metropolitan Drapery Co., 4737 Lincoln-av.

OPERATORS—Exp. on covering and staying machines. Steady; good pay. Apex Paper Box Corp., 2318 S. Western.

OPERATORS—Single and dbl. needle. Steady work. Good pay. 2d flr., 1712 S. Michigan.

PAPER boxes—Expd. stayer girls; steady work; good pay. Paragon Paper Box. 800 S. Ada.

POWER machine operators—Experienced on lightweight textiles. Apply Burton Dixie Corporation, 1208 West Cermak-road.

PRACTICAL nurse—$15 week, board and room. Address X L 448, Tribune.

SAUSAGE linkers [10]—Experienced. Agar Packing Corp., 4057 S. Union.

SEWERS—Single and double needle canvas preferred but not necessary. Good wages. Apply 205 W. Wacker-drive. Room 1521. Dearborn 9124.

HELP WANTED—WOMEN.

Professions and Trades.

Operators—Need 100 Sewing Machine Opers.

Women and housewives, from 18 to 50 years of age, to work on regular sewing machines making latest style ladies' popular priced dresses. Light, airy factory-work is light and steady. Will pay while training those out of practice and women who have sewn at home. Experienced operators earn up to $35 per week.
SMOLER BROS., INC.
2300 Wabansia

SHIRT press operators and shirt finishers. Howard Laundry. Sheldrake 8500. Mr. McCormick.

SHIRT PRESS OPERATORS.
Leader Laundry Co., 1633 W. 43d-st. Mr. Hanrahan, Yards 4800.

SHOE FACTORY HELP—Markers, skivers, fancy stitchers, table workers; experienced, steady, good pay. Irving Shoe Co., 168 N. Ogden-avenue.

TECHNICIAN—Chemistry major; experienced preferred; 3 weeks vacation with salary. Apply 956 E. 58th-st., Room 201.

Western Union Offers to Young Women 17-30 Years

REGULAR EMPLOYMENT IN AN INDUSTRY WHICH IS PLAYING A VITAL ROLE IN THE WAR EFFORT
Experience Unnecessary
HANDLING TELEGRAMS OVER OUR LONG DISTANCE AUTOMATIC CIRCUITS.
PLEASANT, CLEAN WORK
EASILY LEARNED
Paid While Training
APPLY 8 A. M. TO 4 P. M.
MRS. RUTH ANDERSON
427 S. LA SALLE-ST.

WOMEN

CLEAN, LIGHT FACTORY WORK
SEE LETTO
5851 W. DICKENS
Paragon Die Casting Co.

WOMEN—GIRLS
Are you doing your part for the war effort? We will train you for a vital role in industry. You need no experience.
Assembly Work
We are selecting a substantial number of qualified women for light factory work to learn an interesting job in pleasant surroundings at a good starting rate. Openings on day or early night shift. Excellent chance for advancement. Convenient to L or street car.
Put your hands to work and help win the battle of production. Apply Personnel Dept., 225 W. Huron, 4th floor.

WOMEN AND MEN
WAR WORK.
Punch press and general factory work. Experience not necessary. Steady work, good pay, overtime. Apply 7 a. m. to 4 p. m. 1450 N. DAYTON.

WOMEN
25 to 45; no experience necessary; for light factory work; citizenship not necessary. Mr. Hollman, 1339 W. 63d-street.

WOMEN—COLORED
Auto laundry. Liberty Service Station, Sacramento & Fullerton.

Household Help.

COUPLES—FOR ADVERTISMENTS FOR Couples see separate subheading "Couples" immediately following this subclassification

COOK-MAID—COLORED, EVANSTON. Perm. pos. for right party, who honestly wishes a good place. Bendix mach. for pers. ldry.; stay or go. Staring salary, $18 per week 5½ days. Do not answer unless you are reliable. Greenleaf 6450.

COOK—maid—For Highland Park home; no laundry or heavy work; 4 in family; salary no object for good, dependable person; excellent position; write age, exp., salary expected. Address Y C 496, Tribune.

COOK—General hsewk.; no hvy. laundry, no hvy. clng.; adults; own rm., bath, radio; $18-$20. Cedarcrest 8844.

COOK and 2d maid—White; expd.; salaries, $20 and $18; own rms. and bath; 4 adults; no ldry.; elevator bldg. Midway 1236.

COOK—Genl. hswk.; no ldry.; white; middle aged; southern Wisconsin city; permanent; $15; small family. Ph. 9-5. Mon. 6800.

COOK—A-1; EXPD. LT. HSWK.; NO LDY.; RM., BATH; SOME FREE EVES.; 2 CHILD. 12 AND 8; $15-$20. BIT. 4992.

COOK — WHITE; EXP.; FOR LARGE HOSPITAL. APPLY MRS. ALGER, 303 E. SUPERIOR-ST., AFTER 8:30 A. M.

COOK—White; no laundry; own room and bath. Salary $20.00. Atlantic 4949.

COOK—WHITE; EXPD.; PERMANENT. MRS. ALDEN. SUPERIOR 8581.

DOMESTIC—White; care baby, emp. mother, lt. hskpg., 3 rms.; go. stay; $12. Bri. 8056.

DOMESTIC—NO NITES; HSWK.; GO; NO CHILDREN; $10-$12. LAK. 5071.

DOMESTIC—Genl. hswk., employed couple; 1 child; good salary. Rogers Park 1140.

GENERAL housework — Good opportunity. L. H. Debs, 5000 East End-av. Mid. 4428.

GENRAL hswk.—Exper.; 2 adults, 1 child; good home; stay; $15-$18. Lincoln 3789.

GENL. hsewk.—No ckg., no ldry.; asst. 1 child; go or stay; $12. Briargate 7307.

GEN. work—Cook, serve, no ldry.; 2 adults. Stay. $18-$20. Refs. Mid. 7545 after 10.

GENL. HSWK.—ASST 2 CHILDREN; $15. 2542 N. Kedzie-blvd. Alb. 2540.

GEN. Hswk.—No ldry., own rm., $18; boy, 8; girl, 5. 6728 N. Newgard, Amb. 3444.

GEN. hawk.—5½ days; light lndry.; assist cooking; good sal.; go. Midway 5420.

GEN. housework—Wht.; 5 days a wk., incl. Sat. and Sun.; $12; go; Mohawk 3850.

GENL. Hswk.—Col. or wht.; pers. ldry.; no ckg.; stay; own rm. Briargate 4240.

GENL. hswk. and ckg.; exp.; ref.; no ldry.; own rm., bath; good sal. Buckingham 9649

GENERAL Housework—Girl or woman. No heavy laundry. $12. Hyde Park 0812.

GIRL or woman—Gen. hswk., cooks. Start Jan. 1. No heavy cleaning, no windows. light ldry. 2 school age children. Own rm. Stay. Good salary. Longbeach 6876.

GIRL—Yg., wht., lgt. hsewk., to aid empl. elderly lady; no ckng. or wash; 4 rm. apt.; good home, privl.; $15. Ced. 7953.

GIRL—White; must be competent and good cook; no ldry.; own room and bath. Mrs. Glatt, 6818 Constance-av. Dor. 7405.

GIRL—35-50; exped.; gen. hswk.; no ldry. Small fam. Good wages. Hyde Pk. 1114.

GIRL—Lt. hswk.; must like children. Small child. Sm. apt. Good sal. Tri. 2780.

GIRL or woman—Stay with baby, 4-12 p. m. FAIRFAX 4695.

GIRL or woman—Genl. hswk.; go or stay; ref.; sal. $13. Mid. 4469. 6332 Clyde. Ap. 1.

GIRL or woman—Genl. hswk.; good home; own rm. and bath; refs. Buckingham 1770.

HOUSEKEEPER—Middle aged, take complete charge; baby 1 yr.; parents employed. No heavy work. No Sun, ½ day Sat. 2 wks. vacation with pay. $11 wk. Franklin 9555, ext. 254. Mrs. Howard. Call before 5:30.

HOUSEKEEPER—Full charge, 2 children, 3 and 8; 6 days. Peter Schoeberl, 3178 N. Clark-street, 3d floor.

HOUSEKEEPER—White family of 3 adults, all employed. Stay—own room and bath. $16 to start. North side. Call Wab. 3908.

HSKPR.—Cook and care children; no clng. or ldry.; own rm., bath; gd. sal. Fai. 3677.

HOUSEHOLD help—Emp. couple; 2 children; own room; plain cooking; $10. Roc. 2474.

LADY—Elderly, care for 2 small children, 5 day wk.; $7; stay or go. Ced. 2513 after 6.

MAID—General housework, 4 in family, light laundry, own rm., radio; good home; south suburb, $12. Refs. Blue Island 4463.

MAID—Genl. hswk.; no ldry.; bungalow; employed couple; $12 and carfare; ref. Wab. 9388 or Euclid 8111 after 6 p. m.

MAID—White; 2nd; salary, $15.00. Own room and bath. No laundry. Atlantic 4949.

MOTHER'S helper—Middle aged, light housework; $15 wk. Klasmer. 1081 E. 61st-st.

NURSEMAID—Expd.; help care 6 mo. baby; good salary. Columbus 2308.

HELP WANTED—WOMEN.

Household Help.

NURSEMAID
Experienced only. Excellent steady position. North Side apt. Care for 15 months old child and infant expected in June. Maid now employed in home so no housework necessary. Can go or stay nights. Wonderful position for right person. Salary $20 per week. Buckingham 0468.

NURSEMAID—Exp. and efficient for 2 girls, 3 and 4; capable of assuming full charge; attractive sal.; ref. Buck. 1251.

NURSEMAID—Exp., wht.; assume full chge. 5 year old boy; mother employed; best references required; good salary. Call Lakeview 0091.

Woman—White or Colored
Good cook, asst. in cleaning, 3 adults. South Side home; stay; sep. quarters. Start $20. Phone Midway 6817 after 7:30 p. m.; Sunday 2 p. m.

WOMAN
Light housework; experienced cook; take full charge hotel apt.; personal laundry; good pay; go; no Sundays; couple employed. Call Harrison 1209 after 9 a. m.

WOMAN—Marr.; part time wk. in rmg. hse.; kitnt. and small salary. 4727 Kenmore.

WOMAN—Housework; light laundry; stay; $18-$20. Butterfield 1691.

WOMAN—Capable of practical nursing; no housework; stay. Phone Estebrook 4040.

WOMAN—Colored, mid. age, small rmg. hse.; $12 wk.; ref. Wel. 2029 bet. 9 a.m.-12 n.

THE TRIBUNE OFFERS SPECIAL LOW rates to persons advertising for positions. For further information stop at Want Ad office, Madison and Dearborn-streets, or in the lobby of Tribune Tower.

Couples.

COUPLE—Permanent, suburban home, for exp. couple. Lovely surroundings. Small family. Good wages. Ph. Delaware 6100. Daytime.

COUPLE—Middle aged, for rooming house; full charge; apt. plus $60 mo. to start. Edg. 2756. Call 5-8 p. m. for appt.

EXP. MAN AND WIFE—TO RUN LGE. RM. HSE. ADDRESS M 562, TRIBUNE.

COUPLE—Mid. age, to manage rmg. house in exch. for rent. Address N 163, Tribune.

COUPLE for rooming house—Living quarters and salary. 1646 N. Clark-st.

ELD. or pensioned cple.—Lite service, sml. rm. house; sal. and apt. Mich. 1283.

Clubs, Hotels, and Restaurants.

BAKER'S Helper—Night work; good sal. and meals. Harmony Cafeteria, 15 S. Wabash.

BUS GIRLS—COLORED.
Good salary and tips; meals; experience not necessary. Apply TOWN HOUSE, 6935 Sheridan-road.

BUS. GIRLS [4]—Colored; small girls preferred; no Sundays; no liquor. 28 N. DEARBORN.

BUS girls—Light colored, expd.; no Sundays or holidays. Apply 549 E. Illinois.

CAFETERIA HELP

BUS BOYS
Part time or full time. 51c an hour plus lunch.

POT WASHER
Experienced. Salary excellent. Meals furnished. Hours 8 a. m. to 5 p. m. Good job for steady man. 40 hour week.

DISHWASHER
Full time, with or without experience. Permanent job. 55c an hour plus meals.

Inquire Tuesday
Employment Office, 2d Floor
MONTGOMERY WARD & CO.
618 W. Chicago-av.

Cashiers-Food Checkers
Fountain Girls
and general restaurant help. Good salary with advancement for those with ambitions to further themselves. Apply at
WALTER P. POWERS
3950 W. MADISON

CASHIER—Expd.; good wages, meals, bonus; steady only. Rickett's, 2727 N. Clark.

CHAMBERMAID—Must be neat and steady. Chicago Woman's Club, 72 E. 11th-st.

CHAMBERMAID—For first class rmg. hse. 1246 N. Dearborn-st.

CIGAR girl and cashier—References. Drug store, 1201 N. Wells. Mich. 0188.

CLEANING MAIDS
White. Apply Passavant Memorial Hospital. 303 E. Superior-st.

COLORED MAID
For furnished apt. hotel. Salary $60 per month. Sheldrake 1600.

COLORED maid—For apartment hotel; $66. 3318 Lake Shore-dr.

COOK—American; white; steady work; no nites; no Sundays; good salary. Write experience. Address Y D 424, Tribune.

COOK—Expd. genl. hswk.; no windows, no laundry; $17. Lakeview 6077.

COOK—Colored; no Sundays. Court-Way Restaurant, 29 S. La Salle [in lobby].

COOK—FOR TAVERN.
10314 S. Michigan-avenue.

COUNTER-FOUNTAIN
Girls or Women—17 to 50, with or without experience. Steady, full time; no split shift. $19 week. Mr. Stephan, Liggett Drug Store, 150 N. State, at Randolph.

COUNTER-WAITRESSES
Steady. Full time. $19 week.
MR. STEPHAN, LIGGETT DRUG STORES
150 N. STATE. AT RANDOLPH.

COUNTER waitresses—10:30 to 5. Exp. not necessary; 35c per hour and meals. Stevens Bldg. Restr., 8th fl., 17 N. State.

COUNTER girl—No experience nec., no Sunday. Harmony Cafeteria, 845 S. Wabash.

COUNTER girls—No exp. necessary; no Sundays. Harmony Cafeteria, 21 S. Dearborn.

DINING room and tray girl; small sanitarium; salary, room, board, laundry; pleasant surroundings. Wilmette 1662.

DINING room—Some waitress experience preferred. Chicago Woman's club, 72 E. 11th-st.

DISHWASHERS—
APPLY 1456 E. 53D-STREET.

DISHWASHER—White; no Sundays or holidays. 148 W. Van Buren.

DISHWASHERS — Flanders Tearoom, 7501 Exchange.

Elevator Operators
Starting salary $90 per month.
Apply rear door.
CHICAGO ATHLETIC ASSOCIATION
12 S. MICHIGAN AVE.

EVANSTON FOUNTAIN
Girls or women. Steady. Full time. No split shift. $20 a week. Mr. Holden. Liggett Drug Store, 601 Davis-st., Evanston.

EXP. hotel switchboard operator, and to relieve at desk. 5009 Sheridan-rd.

FOOD CHECKER
Cafeteria experience; no Sundays or holidays; good salary; linens and meals furnished. W. C. Phillips, 15 S. Wabash.

FOUNTAIN GIRLS
EXPERIENCED. Salary $23 per week and meals; uniforms furnished; half day Saturdays; no Sundays; no night work. Henrici's Merchandise Mart Coffee Shop.

Fountain Girls-Waitresses
Good pay and working conditions. Apply Ford Hopkins Drug Store, 11258 S. Michigan [Roseland].

FOUNTAIN CLERK—With or without experience; middle aged or older. Jones Drugs, 6300 Stony Island.

FOUNTAIN girls—Experience not necessary. $90 per month. Semaphore Shop, Chicago Union Station.

FOUNTAIN girl—Expd.; day work; no Sun. or holidays; good pay, meals; pleas. surroundings. Acme Drug, 200 W. Washington.

FOUNTAIN—Luncheon and candy girls—Exp.; gd. pay; good meals. 6319 Cottage Grove.

FOUNTAIN girls—Expd.; $3.70 day, meals; no Sun.-hol. Platt Drug, 1801 S. Ashland.

FOUNTAIN girl—Experienced; $22 a week. Apply 2958 W. Madison-st.

FOUNTAIN girl—Day hours; no Sundays. Northwestern Pharmacy, 1576 Milwaukee.

FOUNTAIN girls—Expd., good pay. Kedzie 4228 until 4 p. m. Leave message after.

FOUNTAIN girls—Good hours; top salary. Drug Store, 1265 Wilson.

FOUNTAIN girls—With cash exp.; good wgs., mls., bonus. Rickett's, 2727 N. Clark.

FOUNTAIN girl—Exp.; $22 wk.; meals and uniforms. 1000 W. Belmont.

HELP WANTED—WOMEN.

Clubs, Hotels, and Restaurants.

FOUNTAIN girl—Some exper., $27 wk. 4800 Washington-blvd. Mansfield 2147.

FRY cook—Experienced; for coffee shop; night, good salary. Must be neat. 1631 Wilson, Longbeach 7569.

FRY cook—Hours 4-8:30 p. m.; no Sundays. 5206 Madison.

GIRLS—$30-$40 PER WEEK
plus free meals. Active, ambitious girls, 18-34, operate food stands in large war plant. No experience necessary. No Sundays or holidays. See Mr. Watson.
4710 W. DIVISION-STREET.

GIRLS—COLORED.
20 to 30, to work in sandwich shop; must be fast and have some bus experience; good starting salary, plus meals; uniforms free. Apply 308 E. 58th.

GIRLS 2—Waitresses. Hours 10 to 6. $19 wk., meals and uniforms. No eves., holidays, or Sundays. Some exp. desirable. Apply 9-10 a. m. or 4-6 p. m. The Grill, 41 E. Chestnut.

GIRLS—COUNTER AND GRILL WORK. $20 WEEK, UNIFORM AND MEAL. No experience necessary. Apply 9-12. Wimpy the Glorified Hamburger. 307 N. Michigan. Room 820.

GIRLS and WOMEN—For part or full time waitress work. No Sundays, night or holidays. Experienced or we train. Apply O'CONNELL'S, 422 E. Grand.

GIRLS—Not exp., to train for waitresses. $20 week start. Apply W. T. Grant Co., Mr. Martin, 100 S. State.

GIRLS and women—For hotel maid work; full or part time.
2136 Lincoln Park West Hotel.

GIRL—In charge of luncheonette work; no nites, no Sundays; $25 start. Write experience. Address Y D 415, Tribune.

GIRL—Colored; experienced; fountain, luncheonette. Lowis Drug Co., 366 E. 47th-st.

GRILL girl and waitress—Best wages. The White Mansion, 75th and Stony Island.

HOSTESS—Expd.; good wages, meals, bonus; steady only. Rickett's, 2727 N. Clark.

HOSTESS—Attractive girl; no Sunday work. Carders, 118 N. Dearborn.

HOSTESS—Exper.; neat appearing; $25 wk. RICKETT'S, 103 E. CHICAGO. DEL. 0303.

HOTEL MAIDS—WHITE.
GOOD PAY—GOOD HOURS.
LAWSON Y. M. C. A., 30 W. Chicago.

HOTEL maids—Colored; $66 month. The Coronado, 1061 Rosemont. Bri. 6161.

HOTEL maid—Col.; good pay; steady. 165 N. Pine-avenue. Est. 1200.

HOTEL maid—Colored; experienced only. Apply 740 Englewood-av.

HOUSEKEEPER—Expd.; for residential and transient hotel on south side. Apply giving full details.
ADDRESS Y D 425, TRIBUNE.

HSKPR. — $65 to start. Hawthorne Arms Hotel, 3434 Broadway. Bit. 6011.

KITCHEN worker—For food shop; apply. Brewer's Food Shop, 1633 Howard.

KITCHEN helper—No Sun., no holidays; good pay. Elec Club, 20 N. Wacker.

LINEN room woman—White, also colored girls for cleaning and pantry work. Apply 9 to 11 a. m. Parkway Tea Room, 723 N. Michigan.

LINENROOM assistant—White; some knowledge of mending. Homestead Hotel, 1625 Hinman-avenue, Evanston.

MAIDS, COLORED
for high class residential hotel with or without exp. Hotel Pearson, 190 E. Pearson.

MAID—White; for hospital nurse's residence. Salary with room and laundry. GREENLEAF 2500, Extension 546.

MAIDS—15; exp.; short hrs.; no windows; no ldry.; no Sun. $15 and up. Interview appt. only. Tidy Hskpg., Inc. Sup. 5872.

MAIDS—White or colored; part time; for hotel. Phone Oakland 4150.

MAIDS — White. Apply timekeeper's office. Edgewater Beach Hotel, 5349 Sheridan-rd.

MAIDS—WITH OR WITHOUT EXPERIENCE. BITTERSWEET 2100.

NIGHT janitresses—7 hr. night; no Sun. or holiday work. Clean work. New bldg. $65 no start, grad. increase to $77; vac. with pay end of yr. Apply morns. and eves. Hskpg. dept., 707 Fullerton-av.

SALAD maker helper—No Sundays or holidays. Harmony Cafeteria, 15 S. Wabash.

SANDWICH WOMEN
Good wages. Good transportation. Apply Miss Harvey.
FRED HARVEY
80 E. Jackson. Room 1701.

SANDW. girl—30 to 40 yrs.; serve tables. Call aft. 5 p. m. 2301 E. 79th. Reg. 9617.

SANDWICH girl—Expd.; uniforms furn.; stdy. W. E. Barnes & Sons, 7900 Ingleside.

SODA fountain girls—Day and night work; good salary; uniforms and meals. Apply mgr. Gateway Restaurant, La Salle-st. Sta.

STEAMTABLE girl—For cafeteria. No carving; good pay; no Sundays. John Koller, Chicago Arena.

STOUFFER GIRLS
Young, attractive girls without previous exper. to become STOUFFER GIRLS. Must be capable of earning better than average income.
Please ask for Miss Davis.
Stouffer's Restaurant
32 E. Randolph.

SWITCHBOARD operator—Expd., for club. Apply Miss Monahan, Medinah Club, 505 N. Michigan.

SWITCHBOARD operator—
Alexandria Hotel, 542 N. Rush-street.

SWITCHBOARD operator—For apt. hotel; salary, $75. 2738 Pine Grove. Lin. 1400.

SWITCHBOARD operator and clerk—Married woman preferred. Longbeach 8933.

SWTBD. oper. and front office girl—For hotel. Heavy swtbd. Fairfax 8800.

Tray Girls for Dietary Dept.
White; for large hospital; experience unnecessary. Apply Mrs. Alger, 303 E. Superior-st., after 8:30 a. m.

WAITRESS—Restaurant and tavern. Hours 5 p. m. to 2 a. m. 6 days; meals, uniforms furnished; good tips; $20; also part time job for Thurs., Sat., Sun. 3058 W. Peterson. End of Lincoln-av. street car.

WAITRESSES
Full or part time.
Good salary; good tips.
The Town House. 6935 Sheridan-rd.

WAITRESSES—Some Exper.
Long or short hours. Big tips; gd. pay. Block's Restaurant, 118 E. Cermak.

WAITRESS—EXPERIENCED
Sandwich shop. Ready for work. No Sun. or eves. $21, unif. furn. 315 S. La Salle.

WAITRESSES and fountain girls—Expd.; for Terrace Room and coffee shop. Good working conditions. Salary and tips, plus weekly bonus. Apply manager, 55 W. Washington.

WAITRESS.
$22 week; good tips. No Sundays.
OGDEN HUDDLE, 3201 W. Ogden-av.

WAITRESSES [4]—Good wages; uniforms furnished and laundered; no Sundays; no liquor. 28 N. DEARBORN.

WAITRESS—Exp.; for small restaurant; breakfast and lunch only; no nites or Sundays; good pay. Haymarket 9121.

WAITRESS—Experienced; days, no Sundays or holidays; uniforms. Good pay. Miss Mau's Restaurant, 3215 W. Harrison.

WAITRESS—No Sundays, holidays, or nights. $18, meals and unif. White. Triangle Bldg., corner 18th-st. and Canal-st.

WAITRESSES—EXPERIENCED.
ISBELL'S RESTAURANT.
1435 HYDE PARK.

WAITRESSES.
Experienced. Uniforms and meals furnished. Triangle Restaurant, 119 S. Clark.

WAITRESSES—Hrs. 7 to 3:30; no Sundays; no holidays; good working conditions. Apply mgr. Gateway Luncheonette, 314 S. Wells.

WAITRESS—For hotel dining room. See Miss Rogers, Graemere Hotel, 3400 W. on Washington-boulevard.

WAITRESS—Expd.; good wages, rm. and board. Greenwood Inn, Evanston. Uni. 1160.

WAITRESS WANTED.
APPLY 2650 MILWAUKEE-AV.

WAITRESSES—COL. $50 AND MEALS. ST. LUKE'S HOSPITAL, 1440 INDIANA.

WAITRESSES.
Babble House, 6656 Wentworth-avenue.

WAITRESSES and dice girls—For new loop night club, 114 N. Dearborn, after 1 p. m.

WAITRESSES—2, days, no Sundays or holidays. 625 S. St. Louis.

WAITRESS—Experienced. $2:30-11 p. m. $20. Rex Restaurant, 5966 W. Chicago-av.

WAITRESSES—At once. Gd. sal. No Sundays. Mart Restaurant, 608 W. Van Buren.

WAITRESSES—Some exper.; long or short hours. Call Miss Burd. Wab. 3497.

WAITRESS—Morning shift. Also 1 for Sundays. Plaza Hotel Rest., 1543 N. Clark.

WAITRESS—Exper.; no Sun. or hol. $22. Meals and uniforms furn. 2154 S. Ashland.

WAITRESS—EXPERIENCED.
4252 W. NORTH-AV.

WAITRESSES—Good pay and tips. Apply Covered Wagon, 2140 S. Michigan-av.

WAITRESSES—Exp.; good tips; good pay; night or day. Karson's Rest., 731 W. 63d.

WAITRESSES—Exp., night work, 5:30-2. Glenn Wallace System, 3361 W. Madison.

WAITRESS—Days, no Sundays. Good pay. 1537 N. CRAWFORD-AV.

WAITRESSES—Exp.; $30 including tips and meals. Jolly Chef, 4748 Broadway.

WAITRESSES—Some fountain exp.; short hrs. Lunch. The Hut, 175 W. Washington.

WAITRESS—Expd. Flanders Tearoom. 7501 Exchange.

WAITRESSES—Expd.; god tips, exc. sal.; no Sun.; nights, 6-2, Watson's, 7902 S. Ashland

WAITRESSES—Full or part time; no Sun.; good pay. Carders, 118 N. Dearborn.

WAITRESS—Expd.; 7 a. m.-3:30 p. m.; $20 start and tips; no Sundays. Canal 9802.

WAITRESSES—Long and short hours; good pay. HOLOHAN, 171 W. Quincy.

WAITRESS—Good hours, good pay. 6 days. Cass Coffee Shop, 640 N. Wabash.

HELP WANTED—WOMEN.

Clubs, Hotels, and Restaurants.

WAITRESSES
Guaranteed weekly income; $20 on day schedule, $22.50 on night schedule; meals and uniform furnished. Experience unnecessary. Full pay while learning. Higher starting guarantees for experienced girls.
Apply any week-day, 3 to 8 p. m.
COOLEY'S CUPBOARD
1629 ORRINGTON-AV. EVANSTON.

WAITRESSES
INEXPERIENCED GIRLS—STEADY positions for full or part time day. Meals and uniforms furnished. Closed Sundays, holidays, and half day Saturday.
BOLLING'S
228 N. LA SALLE-ST.

WAITRESSES
Attractive opportunities in restaurant work for women. Starting pay is good, with rapid advancement to those who can qualify. Meals, uniforms furnished and laundered. Full time or short hours.
B/G FOODS, INC.
174 W. Randolph. 2d Floor.

WAITRESSES—5
Interesting work, very good transportation and salary.
See Miss Micklish, 10 to 4.
Fred Harvey Lunchroom
UNION STATION.

WAITRESS
Experienced with high type clientele. Good salary, tips, and meals. Apply 155 N. Clark, Rm. 200. Offices of LOBBY DRUG Co. and CROYDON DRUG CO.

WAITRESSES
White, experience not necessary, to work in large loop restaurant. Good wages. Uniforms and meals furnished. Apply Triangle Restaurant, 194 W. Randolph-st.

WOMAN—Gen. kit. work in hospital; refs. req.; exp. not nec.; $43 mo. and full maint., grad. inc. to $55; vac. with pay end of yr. Apply 10-3. 2412 Orchard, basement.

WOMAN or girl—White, for hospital floor, kitchen; salary $60 plus room and laundry. Call Greenleaf 2500; Ext. 594.

WOMAN—Young, white; exp.; assist cook. $75, room and board. Victory 4160.

EARN EXTRA MONEY
BUS GIRLS
STEAM TABLE
Part time or full time work. Uniforms furnished and laundered.
APPLY TUESDAY
Employment Office, 2d Floor
MONTGOMERY WARD & CO.
618 W. Chicago-av.

Saleswomen.

Telephone Solicitors
6½ hours per day. 5 days per week. Substantial earnings in salary and bonus. Pleasant surroundings. Permanent position. Phone Mr. Tuttle for appointment.
VICTORY 0600.

CANVASSERS—To work with experienced closers; roofing, siding, insulation, and heating. Salary and comm. 4912 Madison-st.

SELL BIRTHDAY, EVERYDAY CARDS. Big commission. Grogan Co., 30 E. Adams.

ESTABLISH a hosiery club; plan to increase your profits; comm. 126 N. Wells.

SALESWOMEN—Work from your home with dresses. Comm. Miss Bass, 6 W. Randolph.

Pharmacist.

WOMAN Pharmacist—In hospital; registered. Steady employment. Give full details. ADDRESS Y D 265, TRIBUNE.

Nurses' Registries.

SUPERVISORS, ALL DEPTS. $125 UP. REG. NURSES, GENL. DUTY.. $120. Undergrads. ..$100 Lab. tech. .....$110 X-Ray tech.. ..$150 Dental asst.........$25 Nurses' aids and practical nurses. SHAY, 1008 N. RUSH. DEL. 7400.

Miscellaneous.

GIRLS
16 YEARS OF AGE & OVER
Experience not necessary. Steady employment—good starting wages—regular increases. Opportunity to earn premiums. Excellent working conditions. Rest periods, reading rooms, cafeteria with reasonable prices.
Three shifts starting at 8:00 A. M., 4:00 P. M., 12:00 Midnight.
Best transportation facilities. Apply daily 8:00 A. M. to 4:00 P. M.
R. R. DONNELLY
and Sons Company
2117 Calumet-avenue

STOCKROOM GIRL
Who can drive company car to make light deliveries and pickups. Defense plant, near South side. Calumet 1271.

GIRLS WANTED
No Experience Necessary
50c per hour; day and night work. 4550 W. Jackson-blvd.

DEFENSE WORK
Girls, 18-45, for work of photographic nature; good opportunity for wives of newly inducted service men. Apply Room 1024, 500 N. DEARBORN.

10 HOUSEWIVES
or war widows with cars to do pleasant supervising work. Salary and expenses. People presently employed don't apply. Address F 227, Tribune.

GIRLS—LIGHT FACTORY
White; no experience necessary. Machine and table work. Day and night; 5 day week; 40c per hour to start.
310 S. RACINE, 5TH FLR.

Office cleaning woman—Expd. Apply Oak Mfg. Co., 556 Scott-st.

MAIDS—WHITE
Middle aged, no experience necessary. Pleasant working conditions. 1369 E. Hyde Park-blvd. Plaza 2400.

GIRL TO DRIVE
Light delivery truck; strong, energetic young lady; pleasant work; good pay. Unique Cleaners & Dyers, 2643 W. Chicago.

SWITCHBOARD OPERATOR in exchange for furnished apartment; one of the near North Side apartment hotels; no experience required; age 18-35. Address Y D 375, Tribune.

WOMEN—Young, to chauffeur our cars for private livery. Good pay, good hours. Day driving only. No heavy work. Yards 0100, ext. 3 for appt. Chicago Merchandise & Equip Co., 828 Exchange-av.

GIRLS AND WOMEN
white, to work in laundry; no exp. nec. ARCHER LAUNDRY, 3867 ARCHER.

FACTORY girls—White; war work; day or nite shift; time and one-half for over 40 hours. Apply Bordo Products Co., 2035 S. Calumet.

SCRUBWOMAN—6 nights; short hours; good salary plus meals. Harmony Cafeteria, 15 S. Wabash-av.

WHITE women or girls—Experience unnecessary; for laundry work. De Normandie Laundry Co., 7558 S. State.

LADIES—18 to 60, to distribute free samples. No experience. Steady work. Salary. Watawax, 6247 Wentworth.

GIRL—To do shorthand and filing after school; no experience necessary. TARR CO. 3600 Ogden-av.

GIRL—Stud. or empl.; lt. duties; some eves.; in exch. own rm. and bd. Rog. Pk. 2769.

WOMEN [2]—For institutional work; capable of cooking. Ph. Highland Pk. 47.

GIRL—Empl. or student, for light hschld. duties exch. for room, board. Amb. 1693.

20 WOMEN or girls over 16; no exp. req. Happy Day Laundry, 2605 W. Armitage.

20 COLORED girls; high school grads. Happy Day Laundry, 2605 W. Armitage.

GIRL—Dr.'s ofc.; nurse course exchange for services. 185 N. Wabash. Rm. 1102.

CAR washers and dryers—Col.; gd. salary and comm. Bob Miner, 1150 S. Western.

TRADE SCHOOLS—WOMEN.

BECOME A FASHION OR PHOTO MODEL. JO KEITH, 14 W. Lake. Des. 0134.

SELAN'S BEAUTY SCHOOLS.
6404 S. Halsted-st. 4066 Milwaukee-av.

MARINELLO SYSTEM of Beauty Culture. GERTRUDE HALE SCHOOL, 162 N. State.

TRADE SCHOOLS—WOMEN.

Chicago Business College
Oldest [inc. 1889]. Largest [25 rooms], only school 5 live swbds., 4 trunks, where our students finish "solo" on busy outside board; $8 complete.
SPEEDWRITING
Come in for surprise details. Not a machine, 6-8 wks. complete with typing. Taught here 12 years. Free demonstrations daily. ATTEND THE OFFICIAL SCHOOL WHICH HAS THE TEXTBOOKS.
COMPTOMETRY
INCLUDES BURROUGHS AND ELECTRICS NO TIME LIMIT.
Beginner and Review Courses in Bookkeeping, Gregg, Munson, Pitman, Filing, Cashiering 2 weeks. Faculty 14 graduate teachers. Many calls for placement all departments. Big catalog free. LOWER RATES with superior facilities. Evenings. [Shorthand $8 month]. BOTH SEXES.
WALTER D. HARRIS, B.S., M.A., President
190 N. STATE. FRANKLIN 4122.

GIRLS AND WOMEN ARE NEEDED IN
DRAFTING
We have more calls now than we can fill for women with some training to work in drafting rooms. Drafting is clean, congenial work and pay is excellent. Aircraft and other war work. Find out now if you are qualified. Call, write, or phone CALumet 8200 for Free "Blue Book."
CHICAGO TECH. COLLEGE
20DW Tech. Bldg., 2000 S. Michigan.

AIRCRAFT
Hundreds of women needed. See our adv. in this paper under Male Trade Schools.
AMERICAN AIRCRAFT INSTITUTE
936 W. Chicago-avenue.

Chicago Commercial College
Enroll now — Save money!
Because of increase in operating expenses, the tuition fees in many of our courses are going up in January, 1943.
All branches of business training in both day and evening classes.
COME IN or SEND FOR FREE CATALOG
FREE, EFFECTIVE PLACEMENT.
127 N. DEARBORN. FRA. 4803.

Medical Lab. Technician
X-Ray. Quick, easy training prepares for well paying positions in hospital and laboratories. War has created big demand for women technicians. Many postwar opportunities. Affiliated with established hospital. CHICAGO COLLEGE LAB. TECHNIQUE, 410 South Michigan. Web. 3230.

ATTRACTIVE GIRLS
Excellent opportunity for those who qualify for fashion modeling. Sizes 12 to 18. Small tuition fee. Free placement service. Write for free 20 page book.
VERA JANE STUDIO
64 E. Jackson-blvd. Wabash 9332.

WOMEN past 45 and younger—Qualify for hotel, club, institution, gov't housing, food, recreation positions. Nation-wide opportunities; qualify spare time at home; placement bureau free of extra charge. Write for free book. Lewis Hotel Training School Desk 734, Washington, D. C.

KEY PUNCH SCHOOL
Free placement. Positions guaranteed. Operators needed immediately. Punched Card Accounting Institute. 53 W. Jackson-blvd. Har. 8886.

FILING, TYPING TAUGHT, 4-8 WEEKS. Filing positions fit into the defense program and help you build a career; demand far exceeds supply. Day-eve. classes Jan. 4. Chgo. Schl. Filing, 25 E. Jackson. Har. 8780.

LEARN FREIGHT RATES AND ROUTES. National defense needs trained workers in railroads, truck lines, air lines, industry. COLLEGE OF ADVANCED TRAFFIC. 14 E. Jackson-blvd. Dept. G-28. Harr. 8649.

WAR WORK, SWITCHBOARD, RECEPTION. Letters prove placement. Many calls. Only schl. 4 latest boards; day or eve. Visit Am. Schl. Field Annex, 24 N. Wabash. Cen. 6646.

BE A Medical Secretary or Lab. Technician. Complete X-ray course. Free catalog. Century College, 30 E. Adams. Fra. 8478.

E. BURNHAM Beauty School—Estab. 71 yrs. 140 N. State. Day or Eve. RAN. 3355.

PRECISION inspection—10 days. Many calls. Am. Schl., 921 Field Annex. Cen. 6647.

WE TRAIN cashiers and food checkers—Dining Room Serv. School, 1009 N. State.

WE TRAIN HOSTESSES and WAITRESSES. Dining Room Serv. School, 1009 N. State.

BE A POWER SEW. MACHINE OPERATOR. Day or eves. Master School, 400 S. State.

LEARN BEAUTY CULTURE — ONLY $ HEIM BEAUTY SCHOOL, 6 E. LAKE.

LOST AND FOUND.

TO FINDERS—TO LOSERS
If you are listed in the telephone directory you may charge a Lost and Found advertisment by calling Miss Miller, Superior 0100. Such advertisments receive the additional benefit of free listing for 30 days in the Lost and Found Index at
THE PUBLIC SERVICE OFFICE,
1 South Dearborn Street

BAG lost—Tan, business, with initials A. C. D. on Dec. 24, containing gifts; very liberal reward. Call Kenilworth 5642.

BAG lost—Shoulder strap; val. papers, heirlooms; rew. Rosemary Price, Central 2047.

BRACELET lost—Yellow gold, heart shaped; vic. 35th-Halsted. Reward. Lafayette 8973.

BROOCH lost—Round with many colored stones. Rew. Henriett Cram, 2801 Foster.

CASH FOUND—SOUTH CHICAGO. CALL WABASH 3113.

COLLAR lost—Lynx; corner Division-Washtenaw, Sunday eve. Juniper 0008.

DOG LOST—FEMALE BLACK COCKER SPANIEL, TAN MARKINGS, TAN FEET. SAT. 75TH-STONY ISLAND. MOTHER OF 2 WEEK OLD PUPPIES. REWARD. KENWOOD 3244.

DOG lost—Male Springer Spaniel; liver and white, white diamond shape on head, full tail; Dec. 19. Child heartbroken; no ques.; reward. Gra. 7700 or Lak. 3166.

DOG lost—Irish setter; female; Dec. 19; 5 mos. old; child brokenhearted; reward; no questions asked. Palisade 3135.

DOG lost—German Pointer, male, short tail, brown head, speckled markings. Soldier's pet; reward. Republic 6828.

DOG lost—Nov. 15; part wire haired; white, black spot on back, brown and blk. face; curly tail; reward. Evanston, Univ. 5630.

DOG lost—Springer spaniel, male, 8 mos. white with large black spots; vic. 83d-st. Lawrence. Reward. Triangle 1040.

DOG lost—Female Pointer, liver and white, half tail; rew. Normal 5563.

DOG lost—Boston Bull, on Dec. 25th, in northwest Evanston. Reward. UNI. 2854.

DOG lost—Male Springer Spaniel, black-white. Vic. Avers-Argyle. Reward. Irving 5883.

DOG lost—Brindle bull, male, vic. South Shore. "Jiggs." Rew. Sou. Sh. 0006.

DOG lost—Boston bull pup, blk. and white. Vic. 734 N. State. Rew. Delaware 9019.

DOG lost—Irish setter, female, 5 mo., Sun. morn., vic. 77th-Peoria. Rew. Rad. 2714.

DOG lost—Irish Setter, male; vic. South Shore; name Red; reward. Saginaw 1639.

DOG found—Sm., fem.; wire haired; white; blk. markgs.; vic. 97th-Oakley. Pul. 9478.

DOG lost—Small black and tan; 71st & Blackstone; rew. Sup. 5436 or Fairfax 0532.

DRESSES lost [2]—Vic. loop Five & Dime, Dec. 28; no ques.; reward. Haymarket 2840.

HANDBAG lost—Lady's; Dec. 24; cont. keys, auto and driver's license, ration book, M. L. P. cash, check wrist watch, etc.; rew.; no questions. State 5808. E. P.

HANDBAG lost—Lady's, black; vic. Irving Park and Cicero. Reward. Kildare 2372.

KEYS lost—Vicin. Clark and Maple; initials S. B. S.; Sat. morn.; rewd. Del. 2184.

KEYS on ring lost—Initials P. L.; vic. N. side, Xmas eve. Reward. State 4107.

MOVIE camera lost—Taken from car at 29th and Prairie Mon. Reward; no questions asked for prompt return; camera has no salable value; strictly prof. mod. Sup. 3730.

PICTURE, miniature, lost—Gold and leather frame, on bus to Rockford, Dec. 26. Please return picture. Reward. Elmhurst 3118-R, reverse charges.

PURSE lost—Black, I. C. station at Randolph-st., Dec. 24; keys, small book, personals valuable; rew. Atl. 4480, Apt. 410.

PURSE lost—Black leather; "Roberta Peterson"; Christmas night; reward. Pro. 8712.

PURSE lost—Black silk; init. D. J. R.; cont. important contents; rew. Central 0123.

RINGS lost—In small coin purse; 1 lg. dia., 16 small ones; 1 dinner ring, 3 sm. dia.; on North side. Reward. Sunnyside 3303.

RING lost—Black onyx with diam. setting, nr. Central and North-av. Sunday. [Man's.] Liberal reward. Ber. 3663.

RING lost—Lady's, white gold [blue stone]; Sun., N. Side; rew. Superior 5928, Alma.

RING lost—Signet, small diamond; initial "J" Nr. No. S. club Sat. nite; rew. But. 0075.

WALLET lost—Christmas day, vic. 63d-82d; Edw. Spearnock; containing draft card, etc. Keep money, return wallest to 8223 Ellis Mrs. Lawrence, Apt. 1.

WALLETS lost [2]—Cont. valuable papers, money. Vic. 45th-Oakenwald. Liberal reward. Call GARY 31031, collect.

WALLET lost—Reward; identification cards needed. Mr. Schweitzer, Delaware 6700.

WRIST watch lost—Hamilton, lady's sport model, yellow gold; N. M. S. engraved on back. Liberal reward; lost in Chicago and Ashland store. Call Hay. 2222, Mrs. Skinner

WRISTWATCH lost—Man's steel service watch. MOVADO khaki wristband. Reward. Call Belmont 6860.

WRIST watch lost—Square, gold band. "Joe Norman" in back. Reward. Lonrbch. 3839

WRISTWATCH lost—Lady's; gold; Dec. 28; loop district; reward. Wabash 2288.

WRISTWATCH lost—Gold, grosgrain band; lp.; init. J. P. $5 reward. Superior 8454.

WRISTWATCH lost—Lady's Waltham; Stadium, Sunday night. Reward. Rog. 4774.

SITUATIONS WANTED—MEN.

Bookkeepers and Clerks.

AGE 49, single, A.B., LL.B., 15 yrs.' abstract of title exp., 3 yrs.' salesmanship; gd. with figures. Address M 563, Tribune.

BKKPG., TAX STOCK, SHIPPING—30 yrs.' exp. [illegible] Address N 54, Tribune.

BOOKS kept and audited; part time; all taxes, reports; 17 yrs. exp. Jun. 1036.

MAN—Age 36; 4-F draft status; wants work. [illegible] Address N 162, Tribune.

Personnel-Labor Relations

Business man, age 42, married, 3-A. [illegible] Address Y D 290, Tribune.

YG. man—6 yrs.' exp. secy. and credit wk. [illegible] Address N 570, Tribune.

Accountants and Auditors.

ACCOUNTANT-AUDITOR—Licensed by state. Tax expert—12 years' experience. [illegible]

ACCOUNTING, Auditing, Tax Service—Part time by exp. C. P. A. [illegible]

EXECUTIVE ACCOUNTANT Experienced in financial and general accounting. Address N 105, Tribune.

Executives and Managers.

EXECUTIVE MECHANICAL ENGINEER

[illegible] Address F Q 10, Tribune.

PERSONNEL DIRECTOR

[illegible] Address N 117, Tribune.

PUBLIC RELATIONS

[illegible]

PLANT superintendent—Avail. Jan. 1. [illegible]

TOOL SUPT., TOOL ENGINEER and estimator. [illegible]

OFFICE work, books, credits, cols., etc. [illegible]

PARTS man—Heavy machinery mfr. exp. [illegible]

Professions and Trades.

[illegible]

Farm and Garden Help.

[illegible]

Salesmen.

[illegible]

Clubs, Hotels, and Restaurants.

[illegible]

Employment Agencies.

[illegible]

Miscellaneous.

[illegible]

SITUATIONS WANTED—WOMEN.

Executives and Managers.

[illegible]

Domestics and Cooks.

[illegible]

Laundresses and Day Work.

[illegible]

Nurses and Governesses.

[illegible]

Professions and Trades.

[illegible]

Stenographers, Typists, Etc.

[illegible]

Miscellaneous.

[illegible]

Employment Agencies.

[illegible]

PERSONAL.

[illegible]

STORE AND BAR FIXTURES.

[illegible]

FUEL OIL.

[illegible]

TYPEWRITERS AND SUPPLIES.

[illegible]

TO RENT—ROOMS—SOUTH.

BLACKSTONE, 5050—Nicely furn. east rm. [illegible]

BLACKSTONE, 7115—Nice large lt. rm. [illegible]

DORCHESTER, 5315 [illegible]

KENWOOD and 65th-St. [illegible]

NORMAL-BLVD., 6400—NORWOOD HOTEL [illegible]

HYDE PARK Y. M. C. A.

1400 E. 53D-ST. FAIRFAX 5300.

[illegible]

Hotel Rooms.

FOR NEW YEAR'S EVE

[illegible]

WOODMERE HOTEL

4641 S. WOODLAWN-AV.

DORIAN HOTEL

[illegible]

TO RENT—ROOMS—NORTH.

[illegible]

TO RENT—ROOMS—NORTHWEST.

[illegible]

IRVING PARK Y. M. C. A.

[illegible]

TO RENT—ROOMS—WEST.

LIVE AT SEARS Y. M. C. A.

[illegible]

Hotel Rooms.

FOR NEW YEAR'S EVE

[illegible]

ALCAZAR HOTEL

3000 W. WASHINGTON-BLVD.

[illegible]

Test Your Facts Answers

Here are the correct answers to today's "Test Your Facts" questions:

1. [a] Pacific ocean.
2. [b] Bighorn.
3. [a] Kentucky.
4. [b] The Fiji Islands.

HOTELS AND APARTMENT HOTELS.

LINCOLN PARK ARMS

2738 PINE GROVE-AV. LIN. 1400.
1 TO 3 ROOM FURN. APTS. COMPLETE HOTEL SERVICE. RATE $50 UP.

WELLINGTON ARMS

2970 SHERIDAN-RD. BIT. 4600.
1½ to 4room apts., furnished and unfurnished: $55 up. Daily rates begin at $2.50.

MELROSE APT. HOTEL

Newly furn. 3 and 4 room apts.; fireplace; compl. hotel serv.; Linc. pk. schools, all trans. 451 Melrose (3240 No.) Buc. 1200

$1.00 DAILY—$5.00 WEEKLY.
BUENA OAKS HOTEL
Newly furnished and decorated.
4301 BROADWAY. ENT. 940 CULLOM.

CHELSEA HOTEL, 920 WILSON-AVENUE—Rooms as low as $6 a week; $1.50 daily.

TO RENT—HOUSES.

Suburban—South.

SEMI-furn. thoroly mod. 5 rm. house; 2 blks. 211th-st. I. C. sta.; rent by month. Call Chgo. Heights 1091 6-9 a. m. or p. m.

Suburban—North.

EVANSTON and NORTH—Houses and Apts. McGuire & Orr, Inc. Rog. 3213. Winn. 703.

TO RENT—FURNISHED HOUSES.

A WINNETKA Colonial—Furn.; 3 bedrms.; 3 baths; newly insul.; painted; 5 blks. steam elec. trans.; refs.; avail. Jan. 1st; owner 1024 Westmoor-rd., Winnetka 3055.

8 RMS.—High class furn.; excel. location; reas. 808 Hutchinson. Lak. 7255.

TO RENT—APARTMENTS—SOUTH.

General List.

NEAR lake. I. C., L. No. 1 bus, surf. New 2-4 rms., $35-$40. 1130 E. 43d. Ph. Ken. 8407.

$16-$24 MO.—Stv. htd. apts.; free el.; children welcome. 1371 E. 70th-st. Pla. 0541.

1, 2, 3, 3½ Rooms.

WAR WORKERS ONLY.
8646 Drexel; Jan. 1st. 3½ rms. Completely dec.; new stove and refrig.....$47.50
J. E. Merrion & Co., Radcliffe 3210.

SUBLEASE—2½ rm., $35; nr. I. C., steel mills; light, airy, quiet. Furn. optional. E. W. Powis, 7815½ Drexel, Tri. 8444.

922 W. 57TH-ST.—2 rms.; steam ht.; free gas and electric. $23. See janitor.

2½ RMS.—New remod.; free gas; $42.50-$45; bus at door; 2 blks. L. 4338 Drexel.

3 RMS.—Steam heat; refrig.; good trans.; Jan. 1; adults; Green nr. 56th. Nor. 0215.

3 RMS.—$27.50; h. w. heat 5317 S. Maryland. 1 block East of Cottage Grove.

4, 5, 6, 7 Rooms and Larger.

6 RM. apt.—Sun parlor; 2 baths; very reas.; near trans.; sublet. Turkus, 5142 S. Greenwood. Dor. 3911.

922 W. 57TH-ST.—5 rms.; steam ht.; free gas and electric. $41. See janitor.

WOODLAWN, 4463—4 rm. mod. apt., near lake, I. C., surf., L. $42.50; refg., t. t. stv.

5 ROOM apartment—Available January 1; sublet. 225 E. 67th-st. Normal 6020.

TO RENT—APARTMENTS—NORTH.

General.

2000 LINCOLN PARK WEST

3 RMS., bedroom and inador, 12th fl.
5 RMS.—2 bedrooms, 2 baths, 4th fl.
Both apts. have lg. liv. rms., dinet. and kits. Decorated in modern tints, refinished parquet floors. Grand view of park, lake; 15 min. to loop; trans. at door.
PETER F. REYNOLDS CO. LIN. 3633.

REMODELED Apts.—3, 4 rms. Reas. Agt. on premises betw. 5-7 p. m. 1204 N. State

1, 2, 3, 3½ Rooms.

222

EAST DELAWARE

DE LUXE FIREPROOF BUILDING.
3½ ROOM APTS....................$105-$110
Resident Agent, Mrs. Lewis. Whi. 5672.

ITALIAN COURT

619 N. MICHIGAN-AV.
3 ROOM STUDIO with wood burning fireplaces $90.00

Cook & Jackson, Inc.

161 E ERIE-ST. DELAWARE 7755.

2½ ROOMS

2738 Devon, tile bath, Craftex walls, dinette, kitchenette, $37.50.
DRAPER & KRAMER, Incorporated.
2262 Devon. Rog. 8130.

7665-7715 SHERIDAN-RD.—2 rm. apt., mod decorating. Ven. blinds; nr. lake, schls. L. bus; resident mgr. Ambassador 2675.

3½ RMS.—3d fl.; free refrig.; t. bath; imm. poss.; trans.; $42.50. Lincoln Sq. Realty & Inv. Co., 4815 Lincoln-av. Lon. 6136.

2330 LINCOLN PARK WEST.
3 ROOMS $62.50 AND $85.
Overlooking pk.; tile bath. Lincoln 1820.

2 RMS.—Canvas walls; near all trans.; $34 2750 Hampden-court.

WOLCOTT, 4600—Remod. 1 rm. bath kitnt.; Steam; util.; refrig.; $37.50. Key. 5249.

SUBL.—7421 N. Wolcott, Apt. 1W; 3 rms.; aut. ht.; $47.50; 3 bl. How. L. Rog. 6360.

SUBLEASE 2½ rms.—Inador; sun-par.; pri. pch. $37.50. 420 W. Deming-pl. Div. 7459.

4, 5, 6, 7 Rooms and Larger.

5 ROOMS, 2 BATHS

unusually attractive apt. in highely restricted co-operatibe bldg.; conv. to bus, L, street car, shopping. Buc. 1855.

232 E. WALTON-ST.

9 ROOMS, 4 BATHS.
HOGAN & FARWELL, INC. WAB. 7300

EDDYSTONE HOMES.
421 Melrose.
5 rooms, 2 baths; 20th floor; available Jan. 15th or Feb. 1st. Diversey 9627.

700 IRVING PARK—6-8 rooms; tile baths; $80-$115; lg., mod.; new refr. Lak. 6480.

TOWN AND GARDEN APARTMENTS.
411 Blackhawk-st. Mohawk 2711.

4 ROOMS overlooking lake, park.........$80
5060 Marine-drive. Longbeach 5975

2350 LINCOLN PARK WEST—8 rooms, 3 baths; overlooking park. Central 5050.

4939 N. WOLCOTT, 1st—5 rms.; nr. shops, trans.; $72.50; immediate poss. Lon. 8534

MOD. 7 rm. apt.—2 baths; glazed, heated porch; $100. 633 Waveland-av. Rog. 0458.

708 N. STATE—Sublease 4 rm. apt.; stm. ht. and refrig. Apt. 12. Eve. Whi. 7714.

TO RENT—APARTMENTS—NORTHWEST

1, 2, 3, 3½ Rooms.

2015 N. CALIFORNIA—3 room apt.; stove heat; clean. Adults. Good transportation.

4, 5, 6, 7 Rooms and Larger.

4 RMS. and store—Remodel to suit after Jan. 1st; steam heat. 3825 W. Montrose. SHELDON REALTY. Franklin 8681.

4 RMS.—Refrig.; t. t. stove incl.; avail. now 3759 N. WESTERN. IND. 3066.

4 ROOM APT.—STEAM HEAT. $27.
4120 Palmer-av., 2d floor.

2D FLAT. 4100 N. Whipple-st. 6 rooms; heated. Good transportation. Adults.

TO RENT—APARTMENTS—WEST.

1, 2, 3, 3½ Rooms.

3 RMS., rear—Heated; gas and light incl.; $38; elderly cple. pref. 5126 W. Division.

TO RENT—APARTMENTS—WEST.

4, 5, 6, 7 Rooms and Larger.

SUBLEASE—Modern 1st floor apt.; 6½ rms.; 2½ baths; canvased walls; near school and trans. $110. Will make concession. Phone Euclid 3229.

TO RENT—APARTMENTS—SUBURBAN.

NORTH.

Evanston—15 minutes to loop.

SUBLEASE—2d flr.; avail. Jan. 1st. 6 rms. Sleep. porch. 2 baths. Call Uni. 0231.

TO RENT—FURNISHED APARTMENTS.

(See Also Hotels and Apt. Hotels.)

SOUTH.

4 ROOMS, $65

Attractive apt., tasteful furnishings, homelike atmosphere, 1st class bldg.; I. C. trans.; sublease; adults only.
2305 E. 70TH-ST.

SOUTH SHORE.
6 rms., 2 baths; 1 bl. I. C., bus, surface; att. furn.; rental to May 1; owner going west; $150; refs. Sag. 7387, Monday.

1 AND 2 rm. kitchen apts. in modern bldg.; beautifully furn.; all outside, large, light rooms; maid service; elevator; good trans.; by day, week or month. 753 E. 79TH-ST.

ELLIS-AV., 4119—Restricted; newly dec.; 1 to 4 rms.; private bath, tub, shower; elec. refr.; free util.; I. C., bus, L. surf.; nr. fine shopping center; adults; no dogs; $20-$75.

7151 INDIANA-AV.—1st fl.; 4½ rms. comp. furnishings; refrig., table top stove; private; sublease. $65. Aberdeen 1072.

109TH-ST., 434 E.—Large 3 room apt.; nr I. C. and bus. Pullman 8019.

CHARMING MODERN 4 RM. APT.
2 bedrms., $79 Adults; I.C. 6017 Kimbark.

ELLIS 6420 Well htd.; cln.; 2-3 rm. apt.; pr. bath; $12-$15 wk. or mo. rate; all tran.

1439 W. 105TH-ST.—Beau. furnd. 5 rm. bungalow. Adults. R. I. and surf. Beverly 3839.

MODERN—2½ rm. apt.—Good furn.; tile ba.; el. ref.; gas.; avail now. $50. 7905 Luella.

6410 ELLIS—1-2 rm., newly furn. and dec.; pri. and semi-priv. baths; elec. refr. Reas.

HYDE PARK TOWERS.
1½-4 rms. 810 Hyde Park-blvd. Ken. 0940.

NEW. DEC. KITNT. APT.—PRIV. BATH; EXCELLENT TRANS. 6131 WOODLAWN.

ATTRAC. 2 room apt.—Newly dec.; good trans.; empl. couple. 854 E. 64th-place.

HYDE PK.-BL., 1318—2-3 rms., new bldg., de luxe furn., maid serv., tile ba.; I. C. tr.

NORTH.

5 RM. apt.—Available Jan. 15 or Feb. 1, to reliable pty.; sign lease; $60; excel. trans. 3709 Wilton-av., 1st floor.

DO NOT FAIL TO SEE THIS
2 rm. kit.; lite, airy, spac.; free util.; elev. bldg.; exc. trans.; adults. 1310 Lunt.

4½ ROOMS—Sublease; gas included; $55; electric refrig.; adults. Phone Kelly. Ardmore 2523, between 9 and 3.

5200 MAGNOLIA—Nr. Foster; attr. 3 rm frt. apt.; pri. entr.; all trans.; adults.

2 RM. apt.—Beau. furn.; dec.; all trans.; maid-phone serv.; adults. 944 Montrose.

4 RMS.—Furn.; steam heat; modern. 908 Wolfram-st., first floor front.

CULLOM, 1969—3 lg. lt. rms.; inador; 4 clos.; t.t. stove; adults; exc. trans.; $50.

6726 GLENWOOD—1 rm. kitnt.; all serv.; express L; $40; restricted; adults.

2¼ ROOMS—Completely furn.; overlooking park and lake. See mgr., 840 Ainslee-st.

4639 MAGNOLIA—Clean, cozy, well furn. 1 rm. kitchnt. apt.; adults only; $9.

NORTHWEST.

4915 N. BERNARD—Cozy mod. 1½ rm. apt.; light, gas, refrig.; inc. $40. Key. 3453.

WEST.

HURON-ST., 5842 W.—Frt. 3 rm. bdrm. apt.; priv. phone; empl. adults; good transp.

3822 WASHINGTON-BLVD.—3 rooms, full kitch.; refrig. Adults. Exc. trans. Merriman.

322 N. HAMLIN—Light, clean, 3 rm. front apt.; refrig., h. w. heat; all tr.; $15 week.

SUBURBAN.

GORGEOUS new 2-4 rm. creations on beau wooded estate, overlooking Ill. River valley. The last word; fine for the retired or semi-retired; restricted. Web. 4061.

WANTED—TO RENT—APARTMENTS.

WANT—5 rm. furn. apt. Pref. near Chrysler plant. Reas. Bittersweet 4651.

WANT unfurnished apartment or house. 5-7 rooms. BERKSHIRE 7120.

TO RENT—STORES.

South Side.

HEATED stores; liv. rms.; own sm. bus.; chain store st.; wht. trade; $45. 1130 E. 43d-st.

Miscellaneous.

Especially good retail locations for rent in outlying shopping districts in Chicago and suburbs. Send for circular.

ESTATE OF MARSHALL FIELD.
HENRY F. DARRE, AGENT.
135 S. La Salle-st. State 0675.

TO RENT—OFFICES AND SHOPS.

Central.

32 N. STATE, S. W. cor. Washington—Fireproof bldg., one floor; also attractive offices; north light; night service; center Loop; single room furnished, $20; with reception room, $35 up; beautiful desk space Phone-steno. SWIGART & CO., Room 601

ATTRACTIVELY FURNISHED OFFICE WITH RECEPTION ROOM; RENTAL, $30; IN FIRST CLASS, WELL LOCATED BUILDING WITH SERVICE OPTIONAL 30 N. LA SALLE-ST. SUITE 300.

FURNISHED private office—Secretarial service available. Engineering Bldg. 205 W. Wacker-dr. Rm. 1515. Fra. 5061

FURNISHED—CARPETED—CLEAN. PRIVATE OFFICE AND RECEPTION ROOM: PRICE $15 AND UP. ROOM 420. 82 W. WASHINGTON-ST.

GOOD LIGHT DESK SPACE, $10. 208 N. WELLS-ST. ROOM 505.

333 N. MICHIGAN-AV.—Mail-phone service Telephone-Secretarial Serv., Inc. Fra. 7100

DOGS, CATS, BIRDS, PETS

DOGS.

Boxers.

PEDIGREED—MALE, 8 MO. CALL AFTER 6:30 P. M. BEVERLY 9007.

Chow Chows.

PUPPIES—Red.; beautiful; house broken; reasonable; priv. party. Riverdale 188-W.

Dachshunds.

PEDIGREED—6 mo., female; housebroken Reasonable. LAKEVIEW 9537.

Spaniels (Cocker).

1¼ YR. old male; tan; pure bred; cheap. Crawford 8549.

Miscellaneous.

AFTER Christmas sale—Big cut; 100 to pick from. Puppies—grown, all breeds; watch dogs, hunters. 524 N. Cicero-av.

LORING'S FOR BETTER PUPS.
Big selection, all breeds, low prices. River-rd., blk. N. Irving Pk. Fra. Pk. 2174

BUILDING MATERIALS.

Insulation.

JAS. MANSFIELD & SONS CO., INC. Rock Wood insulation, roofing. Est. 1890. 1645 S. Pulaski-rd. Phone Law. 1461.

Lumber.

LUMBER AVAILABLE for REPAIRS AND MAINTENANCE. Douglas Lumber. 2700 Roosevelt. Ked. 3840.

Stokers; Oil and Gas Burners.

STOKER WANTED

Used industrial coal stoker, 400 or 500 lb capacity. Must be in good working order Standard make only will be considered. Federal LeMoon Truck Co., Nevada 0700.

FOR SALE—Arco No. 2505 h. w. boiler with Stokol Hydraulic Stoker. Complete for home; $300 cash. Keystone 6616. Monday.

LINK BELT & STOKOL STOKERS.
30 to 800 lbs. per hr. South Side hdqrtrs 7927 COTTAGE GR. RADCLIFFE 8700.

WATER-damaged New Winkler stokers; mech. perfect; guar.; terms. DELAWARE 8060.

LOANS—PERSONAL AND BUSINESS.

Personal Property and Salary.

LOANS

$50 for $5.44 (Total Cost)
WHEN REPAID IN 6 MONTHLY INSTALMENTS.

See other loans and payment plans in table. You can get a loan on your note, car, or furniture. No endorsers. No credit inquiries are made of friends or relatives. Special quick service on salary loans to employed women.

CASH LOAN YOU GET.	Choose a monthly payment plan: 3 payments.	4 payments.	6 payments.	9 payments.	12 payments.
$ 25	$ 8.85	$ 6.73	....	....	....
50	17.69	13.46	$ 9.24	$ 6.43	$ 5.03
75	26.54	20.20	13.86	9.65	7.55
100	35.38	26.93	18.48	12.87	10.07
125	44.18	33.63	23.08	16.06	12.56
150	52.98	40.31	27.66	19.23	15.04
200	70.53	53.66	36.78	25.56	19.96
300	105.62	80.29	55.00	38.16	29.76

Payments include charges at Household's rate of 3% per month on that part of a balance not exceeding $100, and 2½% per month on that part of a balance in excess of $100. This rate is less than the lawful maximum on loans of more than $100.

LOOP OFFICES:
5 S. Wabash, 13th floor. STAte 0151
36 S. State, 16th floor. FRAnklin 0884
100 W. Monroe, 7th floor. STAte 1777
111 W. Washington, Rm. 253. FRA. 1082

NEIGHBORHOOD OFFICES.
3150 Lincoln-av., 2d flr. LAKeview 8844
1737 Howard-st., 2d flr. ROGers Park 8320
4554 Broadway, 2d flr. LONgbeach 7163
2800 Milwaukee, 3d flr. CAPitol 3440
4704 Irving Park, 2d flr. PENsacola 4570
841 E. 63d-st., 4th flr. PLAza 8360
9204 Commercial-av., 3d flr. SOU. Chi. 0103
11106 S. Michigan, 3d flr. COMmodore 3880
6255 S. Ashland, 2d flr. HEMlock 4510
2355 W. 63d-st., 2d flr. REPublic 4472
6856 S. Halsted, 2d flr. ABErdeen 4060
1 N. Pulaski [Crawford], 5th flr. KED. 0704
Cicero, 6012 Cermak-rd., 2d flr. CICero 6400
Oak Park, 1140 Lake-st., 3d. EUClid 503
Chicago phone, Austin 0474.

HOUSEHOLD FINANCE CORPORATION.

ANY MAN OR WOMAN

single or married, who is employed, can borrow from $10 to $300 from us without delay.

WE ALSO OFFER
SHORT TERM LOANS
TO TIDE YOU OVER
UNTIL PAY DAY
WE FINANCE
COAL PURCHASES
BUSINESS COURSES
TECHNICAL COURSES
TOOL PURCHASES

or other necessary purchases or past due obligations. Monthly payments. Dates and amounts of payments to suit your convenience. Private interview rooms.

FAMILY LOAN CORPORATION.

LOOP.
202 S. State-st., cor. Adams, Century Bldg., Rm. 301. Telephone WABash 2994
LOGAN SQUARE.
3147 W. Logan-blvd., cor. Kedzie, 2d fl.; near "L" Terminal. SPAulding 4100.
NORTH SIDE.
6349 N. Western-av., cor. W. Devon, Rm. 206, Devon Bldg. Tel. BRiargate 4121
WEST SIDE.
4806 W. Madison-st., near Cicero, next to Walgreen's. Tel. MANsfield 4211
SOUTH SIDE.
2105 E. 71st-st., east of Bryn Mawr I. C Station, 2d floor. DORchester 2811
SOUTH CHICAGO.
9113 S. Commercial-av. [opp. Goldblatt Bros.], Lincoln-bl., Rm. 10. REGent 6220
BLUE ISLAND.
13018 S. Western-av. DIAL Operator, Blue Island 86.

Prompt Service

for Folks in a Hurry

We make loans from $10 to $250 or more without co-signers to employed credit-worthy men and single or married women. Quick, private, on signature, furniture or auto. Outsiders not involved.

Loans to war, office, factory workers, executives, business girls, others, even on new job or new in town. Prompt lunch hour service. If you need cash for debts, medical services, car repairs, warm clothes, any worthy purpose, come in or phone today.

Special Phone Service

Call: Franklin 4774

Ask Miss McCarthy for any information you want. To save time she will take application for loan over the phone if you wish.

Personal Finance Co.

11 NEIGHBORHOOD OFFICES:
SOUTH SIDE—Three Offices.
841 E. 63d, 3d fl. Hyde Park 1471
757 W. 79th, cor. Halsted. Radcliffe 8225
2403 W. 63d, over Walgreen's. Rep. 7229
NORTH SIDE Three Offices.
4770 Lincoln-av. Longbeach 1321
[Over Walgreen's.]
4750 Broadway, 2d fl. Longbeach 4090
3982 Milwaukee-av., 2d fl. Palisade 0089
WEST SIDE—Two Offices.
4005 W. North [over Kresge's] Capitol 0700
4010 W. Madison-st., 2d fl. Nevada 2134
OAK PARK.
1118 Lake-st., 2d fl. Village 4500
CICERO.
5944 W. Cermak-rd., ground fl. Cicero 666
[Two doors from Sears Roebuck.]
EVANSTON—Greenleaf 6081
State Bank and Trust Bldg. 3d fl., Rm. 300

MONEY

TODAY OR TONIGHT
Salary, Auto, Furniture Loans
To Employed Persons, Including Civil Service Employes.

CITIZENS LOAN CORP.

5 E. Jackson at State. WABash 5600
5967 W. Madison at Austin. AUStin 7300
3401 Diversey at Kimball. SPAulding 4300
749 W. 63d at Halsted. NORmal 5700
1608 W. Belmont at Ashland. LAKevw. 7300
1604 E. 79th at Stony Island. REGent 5600
6240 Cottage Grove-av. FAIrfax 0600

Neighborhood Offices Open
Every Evening to 8 P. M.

IF YOU NEED
TO BORROW
CALL
T. B. WARD, INC.
Where any man or woman, steadily employed, can borrow from
$30 UP TO $300
T. B. WARD, INC.
Room 408 8 S. Dearborn
RANDOLPH 2060

Quick Cash Loans
$25—$50—$100 or More
Phone Central 4733
C. C. ERD
7 S. Dearborn-st., Suite 616

IF YOU HAVE A JOB
WE WILL LEND YOU
$10 TO $300 TODAY
ON YOUR SIGNATURE, FURNITURE OR AUTO
L. T. BAKER & CO.
JUST PHONE RANDOLPH 6151
30 W. WASHINGTON SUITE 1407

ILL. DOMESTIC-FINANCE CORP., 6 E. RANDOLPH-ST. FRA. 3494.

LOANS—$10-$300. Quick, friendly service NEWBERRY 1025 N. Clark. Whi. 8004

COMMONWEALTH LOAN CO
1791 Howard, Rm. 312. Rog. Pk. 0754.

LOANS—PERSONAL AND BUSINESS.

Personal Property and Salary.

NOBODY WILL KNOW

At Local Loan
You Alone Sign

LOCAL LOAN'S one-stop CONFIDENTIAL cash service does not involve your employer, friends, or relatives. YOU ALONE SIGN! Man or woman, married or single, who is steadily employed can borrow ON SIGNATURE ONLY from $300 all the way down to $25 TODAY, TOMORROW, NEXT WEEK! Furthermore, you pay ONLY for the actual time you keep the money, even if it's for ONE WEEK! No "hidden" charges or advance deductions. Stop in today or PHONE for your loan.

OVER MILLION LOANS IN CHICAGO ALONE

12 CONVENIENT OFFICES.
7 W. Madison at State. RANdolph 8400
8 N. Ogden at Madison. SEEley 3700
1 N. Pulaski at Madison. KEDzie 5900
[Oak Park phone, EUClid 6163.]
4800 W. Cermak at Cicero. ROCkwell 8000
[Cicero phone, CICero 6210.]
4658 S. Ashland at 47th. YARds 4870
821 W. 63d at Green. ENGlewood 7800
807 W. 79th at Halsted. RADcliffe 4500
11054 S. Michigan. PULlman 7500
1212 N. Ashland at Milw. BRUnswick 3100
3205 N. Central at Belmont. AVEnue 4200
4013 Milwaukee at Cicero. AVE. 1400
4802 N. Western at Lawrence. LON 2161

LOCAL LOAN CO.
UNDER STATE SUPERVISION

SALARY LOANS
$25 TO $300
On Your Own Signature
TO EMPLOYED MEN AND WOMEN.
ARRANGED WHILE YOU WAIT.
Money same day you apply. No deductions
Convenient monthly payments.
PHONE FOR INFORMATION.

IMPERIAL CREDIT CO.

LOOP.
8 N. Dearborn at Madison 2d fl FRA 6141
SOUTH.
6317 S. Halsted nr. L sta. ENG. 4010
3200 W. 63d-st. at Kedzie, 2d fl PRO 6600
WEST.
7 S. Pulaski [Crawford]. NEV 7060
NORTH.
1548 Belmont at Ashland-av. WEL. 6700
4802 Broadway at Lawrence. LON. 5188

$25 TO $300 ON YOUR SIGNATURE ONLY General Finance, 211 N. Wells. And. 3025

Business Loans.

$300 TO $150,000

ON EQUIPMENT OF ANY BUSINESS. NO CO-SIGNERS. EASY TERMS. WE MAKE LOANS IN ILLINOIS INDIANA AND MICHIGAN

F. BOLAND
Oldest Estab. in Chicago
9 W WASHINGTON-ST
FRANKLIN 1966

Collateral Loans.

JEWELRY LOANS—$1 TO $10,000. ILLINOIS STATE PAWNERS ASSOCIATION 140 N. Dearborn, cor. Randolph, 2d floor

FINANCIAL SERVICE.

HEIRS—Cash for estate interests, claims Probate Finance, 155 N. Clark. Cen. 2022

MUSICAL INSTRUMENTS.

Pianos and Players.

A Brand New Spinet Piano
SPECIAL $295
EASY WEEKLY PAYMENTS
W. W. KIMBALL CO., 306 S. WABASH
OPEN TONIGHT UNTIL 9 P. M.

SMALL size used piano, $35; terms $1.50 a week. Fireproof Private Piano Warehouse No. 39, corner of S. Ashland-avenue and 39th-street. Open until 9 p. m.

BALDWIN GRAND—Like new; want reliable party to take over small monthly payment. See MR. RUSSELL, credit mgr., Wab. 6900. BALDWIN PIANO CO., 323 S. Wabash.

SPINET sample—Latest style; made to sell for $325; finest constr.; sacrifice for $178 GULBRANSEN FACTORY, 816 N. Kedzie

APARTMENT GRAND.
Rebuilt, refinished; one only at......$275
CABLE'S, 228 S. Wabash. Open Mon. eve.

WANTED—STEINWAY GRAND, PAY GOOD PRICE. KEYSTONE 2489.

STUDENT'S Piano—Walnut; 4½' high...$49 WYMAN'S, 604 Republic Bldg., 209 S. State.

STEINWAY grand, $395; Apollo grand, $245 MOIST PIANO CO., 5509 BROADWAY.

BALDWIN make grand; fine tone; good condition; cheap for cash. 6512 N. Clark.

SACR.—Steinway, Mason & Hamlin, Conover Grands; like new; $150 up. 6242 W. Grand

WANTED — USED GRAND PIANO FROM private party; for cash. Merrimac 2811.

MASON & HAMLIN — Like new; sacrifice; terms. Victor Storage, 4809 Lake-street.

NOW is the time to sell your grand or spinet piano for the best cash price. Mer. 4026

WANTED—Used Grand or Spinet from private party for cash. Austin 4928

STEINWAY GRAND—SMALL SIZE, LIKE NEW. HERMAN, 3121 LAWRENCE.

$150 TAKES my Ivory Grand Piano—Sacr. juke box, radio-phono. Keystone 1767.

EBONY Steinway Grand—Small size; $395; terms. Victor Storage, 4809 Lake-st.

BEAUTIFUL CARVED WALNUT SPINET—Reasonable. 3238 W. HARRISON-ST.

WANTED—Used grand or spinet from private family, for cash. Merrimac 4026.

SACRIFICE—Apt. size grand, $175; also used spinet piano. 5408 W. North-av.

Accordions.

TEACHER NEEDS USED ACCORDIONS. Any size or condition. Will call and pay cash to private party. EDGEWATER 7661 from 11 a.m. to 11 p.m

ITAL. accor.; 120 b.; Handmade; 4-5 reeds. 4 knobs. $45. 754 N. Damen. See. 6270.

ACCORDIONS WANTED FOR CASH. HARRISON 7707. 529 S. Wabash, 8th fl

ACCORDION WANTED for private party Will pay cash. Call SEELEY 8475.

Wind, String, Etc.

MUSICIAN MUST SELL SAX.—$20. Fair cond.; also silver flute and French Clarinet for best cash price; private pty 3405 LE MOYNE BELMONT 6977

MOVING AND STORAGE.

SPECIAL RATES TO CALIFORNIA
Full or part loads to all points in U. S Union Van Lines, 155 N. Clark. Cen. 1592

SAVE 25%—No crating; move everywhere General Movers, 2433 W. 14th. Mon. 4870

AJAX VAN LINES, INC.
RETURN LOADS. INSURED. IRV. 7807

WARREN BROS. MOVING CO.—Interstate lic and bonded. 2540 Montrose. Irving 3303

CAMERAS AND OPTICAL GOODS.

PRI. party—Will buy from same motion and still camera; equipment; lens; projector Lak. 9372.

CAMERAS, equipment—Budget, $1.25 week We buy, trade. Op. Tues., Th., Sat., 9; Sun. 5 Bolotin Camera, 729 Roosevelt. Can. 2112

SPOT CASH FOR YOUR CAMERA. CHICAGO CAMERA CO., 2324 S. Michigan

RADIOS, SUPPLIES, AND SERVICE.

NEW R. C. A. radio combination—$49.50 and up. BERCHTOLD, 4912 Madison-st.

LATE model console radio—Private; $50 7105 Crandon, Apt. 301. Dor. 7386.

NEW 1943 models—At WHOLESALE Prices. City Outlet, 4620 S. Ashland. Yards 5666.

HOME FURNISHINGS AND FURNITURE.

(See Also Household Appliances.)

General.

LOST OUR LEASE
CENTRAL
is forced to move
THEIR ENTIRE
WAREHOUSE

OUTLET WHERE MILLIONS OF DOLLARS' WORTH OF AMERICA'S FINEST FURNITURE, RUGS, RADIOS, GAS AND ELECTRIC RANGES, REFRIGERATORS, WASHERS, VACUUM CLEANERS, OIL BURNERS HAVE BEEN SOLD TO THOUSANDS OF SATISFIED CUSTOMERS.

SAVINGS UP TO 50%

ON SUCH FAMOUS ADVERTISED FURNITURE AS KARPEN, KROEHLER, ROCKFORD, GRAND RAPIDS, MOHAWK, ETC.

EVERYTHING MUST BE SOLD AT ONCE!
ALL SALES FINAL.

100's of CHIN. PATTERN THROW RUGS $2.95

LOUNGE & OCCA'L CHAIRS, wide ass't. $5.95-$7.95-$9.95

BEDROOM SETS, mahog., wal., maple, oak. $38-$58-$78

LIVING RM. SETS, all styles, coverings $49-$69-$89

DINING RM. SETS, 7-8-9 pcs., all styles $49-$69-$89

RUGS, 9x12, all makes and patterns. $19-$39-$49

DINETTE SET, 5 pc., chrome or wood. $24-$29-$34

100's of INNERSPRING and box spring MATTRESSES in Simmons, Karpen, etc. ALSO GIVE-A-WAY LOW PRICES on Lamp, End, Occasional, and Cocktail Tables, Chinas, Buffets, Smokers, Boudoir and Chaise Longues, Odd Beds, Dressers—all finishes and styles.
CASH OR TERMS ARRANGED.
NO FINANCE CO. TO DEAL WITH.
Buy during this sale! A small deposit will hold any item for future delivery.

775 W. JACKSON
Open every evening to 9; Sunday to 5.

Johnson Furn. Co.
NOW ON DISPLAY
at Our Two Showrooms
The Greatest Assortment of
Furn. Mart Factory Samples
To Be Closed Out
SAVINGS TO 60%
Open Daily Till 9 P. M.

DEALERS INVITED. NOTE PRICES.
7-8-9 PC. DINING RM. SETS...$39 to $129
5 PC. DINETTE SETS.........$ 8 to $ 29
3-4-7 PC. BEDROOM SETS......$29 to $135
DAVENPORTS, LOVE SEATS.....$25 to $ 89
OCCASIONAL, Lounge Chairs..$ 3 to $ 29
2 PC. PARLOR SETS..........$29 to $ 95
STUDIO COUCHES................Up to $49
SPRINGS AND MATTRESSES......$5 to $29
ODD BUFFETS, CHINAS, CHESTS
DRESSERS, VANITIES, LAMPS, TABLES
DESKS, SECRETARIES, MIRRORS, SACR.
9x12 RUGS—ALL STYLES.........$9 to $60
Purchase held for future delivery.

203 E. OHIO-ST.
TERMS. DELAWARE 9020.
4750 WASHINGTON
At Cicero-av. Columbus 9609

PRE-INVENTORY SALE
Hundreds of Items Priced for Quick Disposal!
YOUR CHANCE TO SAVE!
EASY, CONVENIENT CREDIT TERMS.
Repossessed parlor sets.........As low as $25
Sample parlor sets..............As low as $35
3 piece bedroom sets............As low as $29
Kitchen sets, all kinds.........As low as $18
Twin size studio couches........As low as $25
Rugs, all sizes.................As low as $19
Sample dining room sets.........As low as $29
3 ROOM OUTFIT, slightly used..........$129
3 ROOM OUTFIT, sample group...........$169

NELSON BROS. OUTLETS
North: 4840 Broadway
South: 6910 Cottage Grove
Open daily to 10 p. m.—Sunday to 5 p. m.

Chance for Young Couple

WANTED—Reliable party to take over beautiful 3 rooms of furniture. Like new Parlor set, Bedroom set, Din. set, Rug, Lamps, Tables, Pictures, Mirror, Dishes, Silverware etc. All for $138. Cash or terms. $2 weekly. Free delivery. Open to 9 p. m.
IRVING FURNITURE
7839 S. HALSTED

3 Rooms, $188—Brand New!

Samples direct from the Furniture Mart making this low price possible; includes beautiful 2 pc. living rm. set, 3 pc. gorgeous bedrm. set, 5 pc. dinette set, tables, lamps, and even dishes. This beautiful 3 room outfit is BRAND NEW and can be purchased on EASY TERMS. No finance company to deal with. CANAL 2667. WAREHOUSE OUTLET. See Mr. Thomas 1232 S. HALSTED-ST.

OUT OF STORAGE
3 Rm. Outfit, like new, $118
Parlor suite, bedrm. suite, din. set, rugs lamps, and tables, mirrors, dishes, etc. WILL SEP.—TERMS $2.00 A WEEK
GROVE STORAGE
4301-13 COTTAGE GROVE-AV.—Oak. 7200
Open eves. to 9 Sun. to 5—Free delivery

IMPORTANT NOTICE—Will sell to responsible party complete 3 rooms of modern beautiful furniture, 1 MONTH OLD; bedr., living rm., dinette, tables, rugs, mirrors, lamps, pictures, etc. Originally worth $480 NOW $127. Terms. Open eves. Free delivery MEYER'S WAREHOUSE.
455 W. 63D-ST.

MUST BE SOLD AT ONCE.
3 complete rooms; beautiful, new, modern furniture—BALANCE DUE, $134. Parlor bedroom, and dinette set, lamps, mirror, dishes, rug, tables, pictures, etc. Your terms. Free delivery. Open eves. and Sun MYER'S FURNITURE WAREHOUSE.
4153 W. ROOSEVELT-RD.

ORDERED SOLD AT ONCE
3 rm. outfit; repos.; like new living rm., bedrm., dinette, tables, rugs, lamps, mirror, dishes. Must go for $125. Cash or terms. Free del. Dealer. Ask for MR. CLINTON, Credit Manager, 1553 W. Chicago-av. Mon 6351. Open Tues., Thurs., Sat. to 9:30.

TO be sold at once for UNPAID BALANCE 3 rooms of beautiful furniture; original cost $500; never used; will separate. Terms to responsible party. See Mr. Marshall at HOLLANDER WAREHOUSE CO. 2420 N. MILWAUKEE-AV. Open daily to 9:00. Sunday to 5:00.

LINOLEUM LAID FREE—Inlaid, 69c-89c yd. Used battleship, carpet, 75c; Congol., 39c 1547 Roosevelt. Tue., Th., Sat. eves. Can. 1553

WAREHOUSE SALE.
New furn., rugs par., bed., din. sets.; tms VERSCHOORE'S STORAGE. Op. 3 eves. to 9. Sun., 12-5. 4040 N. Kedzie

WESTERN Furniture Co., 4646 N. Western 3 rms. hi grade furn. comp., $169; terms. Sac par., bdr., din., ½ pr.; rugs, ¼ pr.; tms Open daily to 9:30 p. m., Sun. 12-5.

Central.

USED RUG MART
Carpets from Chicago Beach Hotel. Room carpets range from 25 to 50 yards. 6 ft. wide, bordered Saxony carpets. 759 unclaimed. 4x6-9x12-11x15. $5-$59.
Am. Pneumatic Carpet Clrs.
West side store. 3918-28 Armitage.
North side store. 3308-12 W. North.
South side store. 7439-41 Cottage Grove.

LINOLEUM laid free—Inlaid, 69c sq. yd.; felt base, 3c sq. ft. Open Tues., Thurs., Sat eves. Marsh. 4812 N. Western. Ard. 4100

South Side.

4 RMS.—Furniture. Good condition. Studio bed. Triangle 1845 or Radcliffe 5297.

HOME FURNISHINGS AND FURNITURE.

South Side.

WE SINK RUG PRICES
LARGEST RUG WHSE. SAVE 40%.
750 new 9x12 $28 brdlm., $2.65 sq. yd. up. 795 new, used 6x9, 9x12 to 12x15, $3-$41. 1985 samples new 4x6 to 9x12 to 12x18 Checker Cleaners Whse., trms. 1301 W. 63d

NEW, used, and storage furn. bargains. CITIZENS FURNITURE CO. 6231 Cottage Grove. Open eves.

HUNDREDS OF USED, SAMPLE, NEW RUGS AND CARPETING. ROYALTON RUG CO., 4727 COTTAGE GROVE-AV.

BUY 4 $25 War Bonds with your saving on our 4 rms. furn. $250 outfit complete, only $150. S. S. Furn., 746 E. 71st.

ALL kinds used furniture, stoves, rugs, etc. Week days only. 6730-42 Cottage Grove.

North Side.

MAPLE FURNITURE
Factory samples at big discounts; living room suites as low as $39; bedroom suites, 2 and 3 pieces, as low as $39; dinette sets, in solid maple, as low as $24.50. Wallace Fine Furn. Co., 3300 N. Clark. Bit. 2330.

3 COMPLETE ROOMS, $129
Parlor suite, bedroom suite, din. set, rugs, lamps, and tables, mirrors, dishes, etc. Terms. Interstate Furn., 3015 Lincoln-av.

REPOSSESSED—3 rooms; like new, $95. TERMS. EVENINGS TILL 10. ADVANCE WAREHOUSE. 4342 BROADWAY-AV.

REMER STORAGE SALE—EASY TERMS: PAR., BED., DIN. SETS, $29; RUGS, $15; NEW WOOL BROADLOOMS—$4.50 sq. yd. 5622 N. Western. Open 3 eves., 9; Sun. 5.

DAVENPORT and Chair, dining rm. set, bedrm. set, rugs, fire grates, lounge chairs, chests, tables. A. & A., 1560 Howard.

SET Wilson golf clubs—Crown ice skates, 10½; Paintg. Exhib. Art Inst. Del. 1458.

FURNITURE Mart Outlet, 3071 Lincoln. For bal. due. $450 furniture. $169; terms.

SAC. 6 rooms fine furn.—Liv., din., 3 bed sets, rugs; 2 mo. old; sep. Dealer. Lon. 2540.

Northwest Side.

BRAND new J. Lind 4 poster wd. bds. Other mod. beds, coil sprgs., mattresses $6.95 ea.; twin inap. studio couches, $29.75; 3 pc. bedrm. suites, $39.75. Cash-terms. Chicago Bedding Co., 2645 Milwaukee. Alb. 1111.

SELL furn'gs of 3½ rm. apt. and sublet; attr., modern. 5719 N. Kimball. Jun. 6510.

West Side.

9x12 GENUINE Oriental rug; was $275, sacrifice, $45 Allen 236 N. Cicero-av.

UNCLM. rugs—9x12, 8x10, $3.50-$15. RUG CLNRS., 4953 Chicago. Op. Tu., Thur., Sat. eve.

USED RUGS—All sizes, $3 to $25. LION, 5931 W. Chicago. Op. Tu., Thurs., Sat. eve.

Venetian Blinds.

SAVE STOREKEEPER'S PROFITS ON FINEST CUSTOM-MADE BLINDS. DELIVERED 8 DAYS FROM FACTORY. FREE ESTIMATE. CHESAPEAKE 2319.

HOME FURNISHINGS WANTED.

CALL KEDZIE 1300
Good cash prices for used furniture, rugs, sew. machines, grand or midget pianos, etc.

HOUSEHOLD FURNISHINGS OF QUALITY wanted immediately for cash. Also grand and spinet pianos. Williams, Barker & Severn, 229 S. Wabash. Har. 3777. Est. 1879.

SUNNYSIDE 6000—DELAWARE 1622—Need used furniture, oriental and domestic rugs, etc., at once. Will pay your price.

ANY TIME—ANYWHERE—SPOT CASH! For good used furniture, rugs, refrigerators. CRAWFORD 2332, or eves. NEVADA 9157.

PARTY needs radiator covers—Sizes 5'x12"x11" and 3'2"x2'2"x1". Dorchester 3350.

HAYMARKET 6198—Highest cash prices paid for furn., rugs, sew. mach. Crawford 6672.

WTD.—Fine furn. and rugs for No. Shore home. Lon. 6774.

DON'T sacrifice your furniture and rugs. Call Midway 2818 before you sell.

NEVADA 8787—We pay your price. Need furn., rugs at once. Eves. Rockwell 8421.

PARTY NEEDS RUGS, FURNITURE, Grand piano, china, linens. Long. 7459.

HOUSEHOLD APPLIANCES.

Electric Refrigerators.

NEW electric "Liftop" refrigerators; 5 cubic ft. capacity; 5 yr. protection. BERCHTOLD'S. 4912 MADISON-ST.

1942 ELEC. Kelvinator refrigerator, 6 cu. ft. Reas. Kenwood 1430. 1358 E. 47th-st.

Kitchen Stoves.

BRAND NEW 1942 GAS RANGES Slightly chipped; Magic Chef, Det. Jewel, Estate, Eagle, Florence, Zenith, at huge savings; low as $39. Open Sun. 10 to 3. WHSE. OUTLET, 1232 S. HALSTED-ST.

COUNTRY cook stoves, all cast iron, 6 hole, new, $49.50. Laundry type kitchen heaters, $11.50. 6939 S. HALSTED-ST.

TABLE top stoves—Natl. known; low prices in city. Open Sun. 601 W. Washington.

Washing Machines and Ironers.

WILL PAY UP TO $60 FOR USED WASHER. PENSACOLA 5651.

MACHINERY AND EQUIPMENT.

For Sale.

1—35 H. P. USED Vertical Steam Boiler—all new tubes—tested A-1 condition.
1—Used Duplex Steam Boiler Feed Pump with brass lined cylinders in water end. First class mechanical condition.
Copper Boiler & Heater Works, P. O. Box 83, Manitowoc, Wis.

10 TONS high grade C. I. plates, planed top, bottom and side, also steel plates. 125 lbs. H. S. steel, flats, rds., var. lengths. 28" Aurora upright Dr. Pr. B. geared with tapping att. Reconditioned. Other tools Chicago Mold & Machine Co. 4211 W. Lake-st.

SURPLUS OIL EQUIPMENT
Tanks, trucks, trailers, meters, river barges, gasoline pumps, oil stoves, flood lights, office machines. FELDMAN PETROLEUM, 544 W. Roosevelt.

UNCLE Sam needs your surplus elec. equip. We buy and sell guar. A. C. & D. C. motors and generators for war production. ARTHUR WAGNER CO. MONROE 7400. 1436 W. RANDOLPH-ST. COR. OGDEN.

NORTHWEST CRANE
Model 101, with 40 ft. boom; $4,000. WABASH 2022.

ALL kinds of carbide tipped tools in stock. CARBIDE TOOL ENGINEERING CO. 4439 Lincoln-av. Lon. 7793

DE VILBIS compressor—Like new; 155 inch Jacques Bench Shear with clamps. Call SUNNYSIDE 6126.

JEFFERSON Milling Machine, $645. 4439 LINCOLN-AV.

5X20 CYLINDRICAL grinder—Now running. Call Kedzie 5365.

BLOWERS, fans, exhausts—Used; all types. Gen. Blower Co., 405 N. Peoria. Mon. 6574.

WIRING SERVICE—Power and light, material on hand. Main Electric Co., Mon. 8636.

FOR SALE—2 drum Novo hoist, 5 ton capacity; gas driven; A-1 cond. Vict. 2723.

POWER and light wiring installed—Material on hand; no delay. Phone Maywood 34.

1 SET hand mechanic's tools for auto repair. Reas. Inq. Jennis Grocery, 54 E. 18th-st.

Wanted.

WANTED—50 to 100 horsepower used portable boiler and stoker. Must be in good condition. Advise price and location. Write Waukesha Foundry company, Waukesha, Wisconsin

WANTED—Boiler; low pressure, 75-100 h. p. economic or locomotive firebox type; must be in 1st class cond., subject to insurance inspection. Write, giving particulars, price and location. Address Y C 315, Tribune.

WE BUY, SELL, AND TRADE. MACHINERY AND TOOLS. Aaron's Mach., 172 N. Halsted. Hay. 2334.

2¼ MODEL A Cleveland automatic with collets. Ryder Mfg. Co., 2814 W. Polk-st.

WTD.—Bench type die filing machine. Johnson Fan & Blower Corp., 1319 W. Lake-st.

WILL PAY TOP PRICES FOR USED MACHINERY AND TOOLS. HAY. 5187.

WANTED—Drum sander, jointer and pony planer. Telephone Monroe 4977.

TRAVEL.

Automobiles.

BOTH READERS AND ADVERTISERS ARE urged to excercise caution arranging automobile transportation with other individuals. References should be exchanged and carefully investigated.

RENT 1942 CARS
By hour, day or week. Liberal mileage allowances
CONTINENTAL.
7136 Stony Island. Fairfax 4566.

RENT A NEW CAR
Gas and oil included. Lowest rates in the middle west. Radio and heater. Harrison System, 612 S. Wabash. Wabash 3684.

RENT A 1942 CAR
Expedite your business by driving. Gas and oil included. Low rates. Radio and heater. Pascal's, 228 N. State-st. Fra. 5179.

SEATTLE-SALT LAKE CITY— Drive car independently. Take family or friends. Saunders System, 28 W. Lake-st. Cen. 1077.

FREE trans. west—Salt Lake, Seattle, Shreveport, La. Resp. drivers. Refs. Ave. 9459.

Buses.

WEST—FREE MEALS, FREE PILLOWS.
EAST—FREE PILLOWS, NO MEALS.

	O. W.	R. T.
LOS ANGELES	$34.85	$58.40
San Francisco	35.35	59.50
St. Louis	3.95	5.95
Dallas	13.20	22.45
Oklahoma City	11.05	18.60
Phoenix	29.65	53.40
San Antonio	19.25	34.65
New York City	12.05	19.75
Pittsburgh	6.60	11.25
Boston	14.25	23.85

ALL-AMERICAN BUS LINES
514 S. WABASH-AV. WABASH 8300.

AVIATION.

FOR sale—1-3 of '40 Taylorcraft; good for cheap time. Juniper 4100.

REAL ESTATE—APARTMENT BLDGS.

South Side.

TO PAY OUT on inheritance — 5300-5302 Princeton-av., 309-311-313 W. 53d-st., corner 49x133 ft.: all brick except 4 rm. cottage: 2 car garage: your money flows back monthly: $35-$22-$17-$20-$17-$19-$17-$6, in all $153: all brick store-flat bldg.: 5-4-4 rm. flats: brick: 4-4 rm. 2 flats: all have baths with hardwood flrs.; frame cottage, 2 car gar.: tenants do all own decor. Bldgs. in good condition. Whole price $7,000. Sims of McClun's, 217 W. 63d-st. Wentworth 1844.

ONE of the solidest, finest constructed brick sun parlor 6-6 rm. 2 apts. north of 55th-st. 5231 Princeton-av., with glazed rear sleeping porches: all oak trim floors: baths with tile floors, built-in tubs: plaster bsmt. ceiling: 2 h. w. htg. plants: 30x125 ft. to alley: cost present owner $15,000: now $6,000. Sims of McClun's, 217 W. 63d-st. Wentworth 1847.

DON'T MISS THIS BUY

Over 15% net return for you before depreciation on equity of 15 apt. bldgs. in Chatham and greater Chicago. Attractive terms. Inquire RANDOLPH 0872.

3 Apt. Brick, Octagon Front

Nr. 81st-Throop: 5-5-5: encl. pch. [heated and finished]: new t. t. stoves, refrigs.; new stair carpets: new roof: 3 car brk. gar.: bldg. in A-1 cond. Hemlock 7900.

YOU will want this 2 apt. located in 79th-Ashland section. You'll like it! 5-5 rms., sleeping porches: 2 car brick gar.; elec. refrig.; insulated roof: a fine buy at $10,500. Krueger. Radcliffe 7304.

6801 PRAIRIE-AV.—2 APT.
Brk. bldg.: 2 car gar. H. w. ht.: 5-6 rm. Taxes $135: small dn. paymt. [Williams]. THOMPSON & MIESSLER, 9307 S. Ashland. Beverly 8286.

YOUR clear 2 or 3 apt. will earn you more money traded for this modern cor. 12 apt. near 69th-Stony Island: income $7,000 year: equity $14,000. Beatty. Rad. 7302.

PROVEN management records show a net of $3,500 after operating expense and interest on this cor. 21 apt. nr Rock Island train: only $10,000 dn. Townson. Rad. 7303.

6 APTS., OFFICE, 2 STORES.
Mod., high class; A-1 cond.; on Ashland nr. 63d-st.: inc. $4,000: pr. $19,500. Rep.5000. JOHN McCARTHY, 6316 S. WESTERN.

2 FLAT brk. and brk. gar.—$6,950: 5-6 rms.; oil heat: nr. 72d-st.; automatic gas hot water htr.: stoves, 2 refrig. Rad. 6601.

$18,000—6 FLATS: 5 rms.: steam: 60x125: nr. I. C.: inc. $3,600. Medora. Bev. 6155.

2 STORY brick—2 6 rm. apts.: stm. heat: nr. 64th-Racine: quick sale: $5,350. Nor. 1090.

$25,000 FULL price 12 apt.—6-4's, 6-3's. Nr. 63d-Normal. [Kickert]. Hyd. 7000.

Southwest Side.

YOUR investment of only $1,750 down will buy this sturdy corner 4 apt. bldg.: the rents will pay the easy monthly payments of $99.64 including 4½% int.: 4 4-rm. apts.; 2 car brick gar. Wagner. Rad. 7301.

3 FLAT—Modern, octagon front: 3 car brk. gar. Will trade for larger prop.; will sac. for quick sale. Jos. Cacciatore & Co., Mr. Gerlich. Victory 3669.

North Side.

INVESTMENT AND HOME.
Mod. 6 apt. yellow brk. corner, 3-5s, 3-6s, new stoves and refrig.; tile bath and mod. plumbing; near lake: income $5,500: $12,000 cash req. Mr. Levinson. SCHOENLANK & KIRSCHNER. She. 8820.

DISTINCTIVE East Rogers Park 2 apt.—2 car gar.: 2 tile baths: tile kit.: large rms.; exc. cond.: fine income. Bri. 3508. JACOBS & JACOBS, INC., 2750 DEVON.

COR. 18 apt.—90x152: 4-5-6-7 apts: 104 rms.: $9,294 rental. Owner wants $42,000, all cash: $17,000 req.; mtg. for bal. arr. V. J. Curto & Co., 4802 B'way. Lon. 5500.

BARGAIN, 2 FLAT.
Pr., $8,700; easy terms: fine loc.; h. w. ht. Fine trans., shopping, schls., churches. ARTHUR KRUGGEL & CO., LON. 5531.

3 FLAT—LARGE RMS.; INCOME $2,640; cash down, $5,000. Rent pays balance. N. of Devon, E. of Western. Call Bri. 4000.

SACR. 2 FLAT—IMMED. POSS.; $4,750; only $1,000 cash req., bal. FHA tms.; nr Fullerton L. DIRKS CO. Lak. 1410.

MOD. corner yellow brick—13 yrs. old, 13 apts.; tile baths; $35,000. Amb. 3548.

DEVON-Western — 5-rs. encl. heated porch; tile baths; brk. gar. $11,500. Amb. 3549.

6 APARTMENTS on Wayne near Granville—Big bargain. Call Cent. 7798 for details.

Northwest Side.

3 FLAT frame—4-4-3 rms.; stove ht.; price $3,500: 4911 N. Crawford. Inspection by appointment only. GREGOR, 4200 Lawrence. Palisade 1461, exclusive agents.

LOGAN-BLVD. corner 3 apt. brick—6 rms. each; steam ht. $11,500. [Jacobsen]. REALTY & MORTGAGE CO. Bel. 0001.

COR. 8 and 8 rm. brick—H. w. ht., 2 c. brk. gar. 65x150. Nr. Palmer-Mozart. $9,850. Scheubert, 4145 W. North. Alb. 1100.

CAN POSITIVELY DELIVER—Yellow brick 6 apt.; near Irving Park station, C. & N. W.: $22,000. PENSACOLA 2600.

2 STY. frame—5-6 rms. 2 car gar. Exc. tr. Nr. public and parochial schools. 6 rm. flat vacant. Owner. Ind. 8629.

9 APT.—Octag. front.............$21,000 S. O. Stone & Co., 4503 Milwaukee. Pen.3900.

2 APT.—5-6 rms.; h. w.; gar. Price $9,500. Cash 20%; balance 4½%. Briarg. 2234.

West Side.

MODERN Aus. 12 apt. bldg.—14 yrs. old. 3½ and 4 rm. apts. Nr. Lake-st. L and Central-av. Income $7,000. Pr. $36,000. Pilgrim, 5637 W. Lake. Aus.1680. Vil.5100.

1911 WASHBURN-AV.—6 4s: stove heat; rent $1,020 yr.; price $5,000 or best offer. GIOIA & LIDSKER. Nevada 4008.

$2,800—5 AND 5 rms., 2-flat brk.; newly dec.; nr. school and trans. 2717 Gladys.

REAL ESTATE—HOUSES.

South Side.

6 RM. BRICK; 3 YRS. OLD

Here is a beautiful home—all lovely, lge. rms.; 4 down, ½ bath; 2 up, 1 colored tile bath. Open stairs from living rm. Air cond. heating. Insul. Nr. 83d and Paxton. You must see it to appreciate the value at only $9,000. Appt. call Plaza 8856.

7324 INDIANA-AV.
Beaut., large 5 rm. br. bung., 2 porches; insulated, h. w. heat, elec. refrif., stove; br. garage; side drive; need $2,200 cash, bal. easy terms. Leaving Chi. Possession. Woodrich Bros. [Mr. Smith]. Tri. 1800.

8209 WOODLAWN—Gorgeous 5 rm. brick bung.; gar.; terms. Poss. now. Rad. 6805.

IF you have steady job, $400 and good credit you can buy 6 rm. home. Tri. 1655.

8614 BLACKSTONE-AV.—5 rm. new bung.; auto. gas heat. Nelson. Triangle 6214.

FOR sale cheap—7 rm., 2 sty. house. $2,000. Call Eng. 10010 after 6 p. m.

INCOME bung.—5 rms.; 1st fl.; 3½-2d; h. w. ht., stoker; nr. church and schls. Bev. 8880.

6 RM. cottage—Furnace ht.; cement foundation; 2 car gar.; near trans. Wen. 0688.

Southwest Side.

OWNERS must sell good home—$4,950, $500 dn.; htd.; trans. 3558 Archer, eves., Sun.

North Side.

6336 WINTHROP—9 rm. solid brick house; 2½ baths; will accept vac. or small cott. as down paymt.; bal. FHA. Rog. Pk. 6500.

6 RM. home—Hot w. heat: nr. Francisco 'L' station. Price $6,500; tms. Ph. Ran. 0960.

MOVE in at once—6 rm. br. bung.; furn. ht.; only $400 cash; bal. $30 mo. Pen. 3201.

6 ROOM Ravenswood residence—Steam heat, gar. $5,500. Terms. G. Dette, Inc. Buc.2015.

Northwest Side.

A NEW YEAR'S GIFT.
De luxe yellow brk., octagon in Edgebrook. Near stores, schools, trans.; 6 lge. rms.; tile bath; gar. Cost $18,000; sell for $9,500. Buy today. Mr. Claussen, Berk. 0212 or Spa. 7655 after 5 p. m.

CAREFUL buyers—See our community of over 500 new English-Georgian homes; for appt. to inspect them, call Pal. 7170. A. J. Schorsch & Co., 6059 Irving Park-rd.

YOU GET THE BENEFIT OF 47 YEARS' EXPERIENCE WHEN YOU CALL KEENEY, REALTOR. 5612 NORTH-AV. MERRIMAC 4300.

ONLY $1,800 DOWN.
5 rm. brick bung. Near Troy and Argyle. Steam heat. Insulated. Wide lot. Pr. $7,500. Burke & Lynn, 4747 N. Kedzie. Irv. 7120.

5 RM. frame res.—3 dn., 2 up; newly decorated; furnace; 2 car gar.; lot 30x125; paving pd.; nr. Central-Lawrence. $4,950. JOHN KROHN CO. 5343 LAWRENCE.

DANDY 6 rm. yellow brick octagon—H. w. stoker; oak thruout; best Belmont-Central-av. loc.; large rooms. Bargain. Ber. 0601.

5 RM. oct., yel. brk. bung.—2 rms. attic; h. w. heat; tile bath, kit.; gar.; pr. $8,000. Must be sold. [6400 W.] Wel. 4466.

5 RM. brk. bung.—11 yrs. old; h. w. ht.; gar.; excellent cond. In Westwood; $7,350. HANSEN & PECK, 5939 North. Mer. 0430.

NEAR Belmont-Central—Dandy 5 rm. bung. Knotty pine attic.; insul.; leaving town; must sell at once. $6,500. Berk. 3700.

IRVING-Austin—Beau. octag. front brk.; 1½ story; 5-4 rms.; 2 htg. plants; golden oak trim; $3,400 down. Terms. Pens. 3201.

START New Year in modernized 4 rm. bung. —50 ft. lot. Pr. $6,300, FHA. Ave. 1371.

FINE home—Well loc., 5 rms., h. w. ht.; only $4,250; easy tms. Rappold. Kil. 3361.

6 RM. brk. bung.—Tile bath; insul.; carpet incl.; canv. walls. Pr. $8,500. Key. 2060.

BEAUT. Portage Pk.—Bung., 6 rms.; carp. fls. H. w. ht.; lge lot; gar. $6,950, tms. Pal. 7200.

West Side.

11 Rm. Brk. Hse.—In gd. rooming dis. $2,000 cash, tms. Address G N 130, Tribune.

REAL ESTATE—SUBURBAN—SOUTH.

Beverly Hills—20 minutes to loop.
6 RM. bung.—H. w. ht., gas; insul.; 50x150; gar.; owner left city; $6,000. Bev. 4850.

REAL ESTATE—SUBURBAN—NORTH.

Glenview—27 minutes to loop.

A COUNTRY HOMESTEAD

Owner cutting up farm into a limited number of 100x300 ft. tracts located near Milwaukee-av., only 4 miles north of city limits. Priced to sell quick. $80 down, $10 mo. Invest now in this low priced market and be thankful later. ADDRESS H M 485, TRIBUNE.

NEW 4 rm. home—Furnace ht.; att. garage; lot 80x150 ft.; for defense workers only; 30 min. ride to Buick plant. Small down pymt.; $38 per mo., incl. everything. Ready for occupancy. See Mr. Miller, 904 Glenwood-lane, Glenview, Ill., or phone Glenview 1221-J.

REAL ESTATE—SUBURBAN—NORTH.

Glenview—27 minutes to loop.

SAVE—BUY A HOME NOW

New modern Cape Cod; forced warm air ht.; att. garage; de luxe kit.; Amer. neighborhood; lge. imp. lot facing park. School stores; good trans.; poss. now or spring. Low cash pymt., $38 mo. An "A" card will take care of you here. PARK RIDGE 2088-R.

Morton Grove—27 minutes to loop.
INSULATED house—4 rms. and utilities; gas heat; 38x140 ft. lot; fenced; garage. 9224 National-av.

Wilmette—21 minutes to loop.
COMF. 7 rms.—2½ baths; perf. cond.; east side; ½ acre lot; fruit trees. Pearson, Sadler & Huttman. Hol. 6362, Univ. 6050.

Winnetka—21 minutes to loop.
NEAR lake—5 bedrms., 3½ baths; mod. brk. 2 c. br. gar.; oil; cut to $18,000. Win. 254.

General—Suburban North.

1½ ACRE

Only 4 miles to city limits. On hard road few feet from Milwaukee-av. This rich black soil priced to sell; $65 down will start you. Address J F 369, Tribune.

REAL ESTATE—SUBURBAN—N. W.

General—Suburban N. W.

5 ROOM BRICK COUNTRY HOME ATT. GARAGE

Fine bsmt.; forced warm air heat [coal]; land 132x450 ft.; raise poultry; grow your own food; become independent now and after war. Near bus. Low price; easy terms. Address J H 538, Tribune.

MY ATTRACTIVE 2 BEDROOM HOME

Fully insulated; located short distance outside of city limits; all conv. and low taxes. Ideal setup for war worker. Will take $600 for my equity, bal. mo. less than rent. ADDRESS H M 484, TRIBUNE.

Security Now and After War

Buy my small farm; 15 mi. loop; black soil; fronts concrete rd.; near bus. Grow your own vegetables; build after the war. Small payments. No assessments. ADDRESS J F 370, TRIBUNE.

ALL YOU PAY IS $3 a week to own ¼ acre rich soil; storm sewer, street pd.; low tax. Walk dist. Douglas-pl., few minutes Sears Milw.-Cicero store. Address Y C 472, Tribune.

EAST OF FOREST PRESERVE and Des Plaines river; 2½ acres facing Milwaukee-av.; sell cheap on easy terms; might sell half. Address Y C 402, Tribune.

LEFT for army—Buy my 5 rm. brk. res. on 100 ft. lot; just finished; nr. Pk. Ridge; $38 mo. FHA tms. Address Y D 257, Tribune.

4 ROOM year old house—Needs some interior work; $100 down, bal. small monthly payments. Address J D 91, Tribune.

½ ACRE—Adj. Arlington Heights; $395; $65 cash, $5 mo.; new paved road; electricity in and paid. Address Y C 401, Tribune.

2½ ACRE corner—On hard road; by farmer; $900, terms. Address Y D 92, Tribune.

REAL ESTATE—SUBURBAN—WEST.

Austin—14 minutes to loop.
IMMEDIATE POSSESSION — No waiting. Beautiful brick bungalow; 6 rms.; modern; hot water heat; 2 car garage; wide lot; near park, a playground for your children. Special bargain, $7,750. Terms. C. H. Adams, 5152 Division. Col. 1070.

3 CHOICE Austin homes, $7,250 to $8,950. McCarthy, 26 N. Crawford. Kedzie 8542.

Berwyn—17 minutes to loop.
LIFETIME OPPORTUNITY.
5 and 5 brk.; good cond.; 2 furnaces, 2 car gar.; nr. 16th-Elmwood; only $8,750. Kohout Bros., 6200 W. Cermak. Cra. 5800.

Elmhurst—23 minutes to loop.
546 SWAIN-AV.—Mod. 5 rm. bung.; lge. liv. rm., sunrm., mod. bath, cab. kit.; 50 ft. lot; 2 blks. to trans. $5,500. Euc. 609.

Glen Ellyn—35 minutes to loop.
INVESTMENT buyer should buy $6,000 5 rm. home which rents for $660 a yr. Pays net 9%. $1,000 down will handle. Stokburger's Bargain, 546 Crescent.

Oak Park—14 minutes to loop.
FAIROAKS Colonial home—Must be sold at once by nonresident owner. Only $10,500. E. Sinclair, Euclid 7969.

Villa Park—26 minutes to loop.
UNUS. buy—5 rm. house; lge. garden farm; $4,500, tms. Address J A 463, Tribune.

General—Suburban West.
4 ACRE ESTATE—Large home; also servants house; garage; on paved Wolf-rd.; north of La Grange; abt. mile to "L" station; priced for quick sale. $8,750; $2,000 cash. Address H M 438, Tribune.

6 rooms, 6 month old house
Needs work; $150 down, balance to suit. ADDRESS J D 89, TRIBUNE.

INVESTIGATE Western Suburbs for Best Buys—See us in Riverside, La Grange, Western Springs, Hinsdale. HENRY A. MILLER.

REAL ESTATE—RESORT PROPERTIES.

Illinois.

ONLY $695

New Model Home. Large living room; modern kitchen with built-in sink and cabinets; dining nook; fruit trees and strawberry plants; 38 mi. N. W.; $3 weekly to responsible party. Address G N 140, Tribune.

4 ROOM lake home—Insulated; suitable for year around living at established Lake community, 38 miles N.W.; fast R. R. transp., schools, churches, etc.; $1,895; $150 down, $18.75 monthly. Address G N 141, Tribune.

LAKE FRONT COTTAGE.
Large water front lot; beauti. priv. lake, near Chicago; good trans.; $2,000; small down payment. Address Y D 256, Tribune.

WILL sell or trade—$700; Lake Catherine lot. Nr. Antioch. Address X L 468, Tribune.

Indiana.
$99 BUYS building site in the Dunes—Near transportation. Address Y C 407, Tribune.

Wisconsin.
ENGLISH 1½ story—$2,500; fshg., huntg.; 90 miles. Tms. Address Y C 442, Tribune.

REAL ESTATE—FARM LANDS.

Indiana.
154 ACRE farm—70 mi. from Chgo., on hiway; new tool shed, chicken house; 4 rm. house; 90 a. cultivated, rest pasture and timb.; $6,700. R. Albinski, 4519 S. Albany.

10 ACRES, EXCELLENT SOIL—22 miles; $850; $75 cash; $15 per month. Pullman 4000. Eves., Cedarcrest 6590.

Illinois.
NEARLY 4 ACRES, $1,095.
Beautiful rolling spot adjoining dense woods; ideal for country home; has several fine trees with ideal hillside building location. Has nearly 600 ft. of paved road. A splendid hedge against inflation. Walking distance to steam transportation; 3 blocks good fishing; $300 cash handles. ADDRESS Y C 408, TRIBUNE.

4 ACS.—High rolling land overlooking beautifully wooded valley; 3 blks. to live fresh creek with good fishing; 1 hour to loop; 6 blocks depot subn. trans. Bargain $1,150; $230 cash, $15 mo. On new paved road. ADDRESS Y C 406, TRIBUNE.

16 ACRE FARM—LARGE HOME; GARAGE; well; hen house; nr. York-rd. and 22d-st.; paved, private road; abt. 1½ miles to "L" depot; price $8,750; on terms. Address H B 90, Tribune.

3 ACRE GARDEN-POULTRY FARM.
3 blocks Mokena depot of Rock Island Ry.; $1,495; small down payment, balance $20 month; on paved road; electricity in. ADDRESS Y C 404, TRIBUNE.

REAL ESTATE—FARM LANDS.

Illinois.

CLOSING THE ESTATE OF FREDERICK WENTE 160 ACRE FARM SITUATED 2½ mi. SW of Palatine, Ill. on Quinten-rd.; 6¼ mi. to Barrington; 33 mi. to Chicago Loop.
TO BE SOLD ON PREMISES 2 P.M. AT

PUBLIC AUCTION

Saturday, January 16, by

J. Clinton Bowden

Nationally Known Land Auctioneer of Oak Park, Ill.

Known for many years as a great Dairy, Stock, and Grain Farm including King Alfalfa and Red Clover. This sale should attract buyers from Chicago by the scores who will appreciate having such a wonderful opportunity in the purchase of such superior black soil that will produce with amazing results. Many people have remarked that the Wente Farm with proper management could be made one of the great Stock Farms in the State.

3 SETS OF BUILDINGS.
No. 1, Farmers Home, good 10 room frame house, furnace heat, electricity; large basement barn 32x75, cap. 50 milkers; large concrete silo, cap. over 200 T.; large dairy and creamery house 18x40; granary 25x30; hog house 20x52; corn crib; mach. shed; pigeon house; poultry house; garages. No. 2, OWNERS HOME, 8 room Bungalow, bath. No. 3, real old house; a very good feeder barn 30x60.
NOTICE: Inspect this farm at once. Ideal location, 65 min. drive to the greatest stock market in the States. Wonderful train service, many trains daily to and from Chicago. Administrator will meet you at the train by appointment, phone Auctioneer. Follow Red Arrow after you reach Palatine on Quinten-road until you reach farm. 3 good wells of water.
TERMS: 15% day of Auction, bal. and final settlement on or before March 1, 1943. There isn't any mortgage on property; one can be arranged if purchaser desires.
FOR ALL INFORMATION, J. Clinton Bowden, Box 386, Oak Park, Ill. Ph. Village 8154. Chicago office, Central 4069.

Michigan.
80 ACS.—S. W. Mich., with nice river frontage; close town [8,000 pop.]; gd. 6 rm. hse., bath, el. lts., furnace, large barn, hen hse., etc.; level, fert. land; bargain; $5,750, ¼ cash. Address L 585, Tribune.

20 AC.—Lawton; on hiway; bldgs.; elec.; fruit; $2,200; ¼c. Roessler, 140 S. Dearborn.

Missouri.
MIDWEST farm bargain catalog—7 states featuring the famous Ozarks, sent free. United, 7-E South Dearborn. State 7975.

Wisconsin.
RAILROAD land grant lands, $4 to $8 per acre for good farm lands adapted for dairying, live stock, and grains; good roads, water, towns, and markets. Send for booklet No. 5 R. S. Clear, Land Dept., Soo Line, Minneapolis, Minn.

Miscellaneous.
BIG FARM CATALOG—Bargains in 18 states; copy mailed free. STROUT REALTY, 7-J S. Dearborn-st., Chicago. State 7975.

REAL ESTATE WANTED.

Apartment Buildings.
WANTED FOR CASH—18-24 APT. BLDG. ADDRESS Y D 300, TRIBUNE.

WANT—2 or 3 flat; close to trans. For cash. Address Y C 366, Tribune.

Houses.
WANT a house—N. W.; from private party. Have $1,500 cash. Avenue 2459.

HOUSES—N. and N. W.; furnace or steam ht. Under $4,000. Quick cash. Bruns. 6200.

REAL ESTATE LOANS, MORTGAGES.

MORTGAGE PAYMENTS TOO HIGH? Refinance, low rates, no monthly payments. BROOMELL BROS. RANdolph 9121.

1ST. MTG. LOANS—CITY AND FARM. NO CHARGE. LOW RATE. LONG TERM. C. W. KEACH, 11 S. La Salle. Der. 1547.

WILL make or buy 1st mortgages on good South Side improved property. Low rates. WM. L. SHARP & CO., 237 W. 63D-ST.

INDUSTRIAL PROPERTIES.

FOR RENT EVANSTON

1 story building; approximately 21,500 sq. ft., sprinklered; high ceiling, good light, clean space. Reasonable rental. Immediate possession. Mr. Garciss. Hollycourt 2120.

FOR RENT, 25,000 SQ. FT.

of storage space in sprinkled building with side track facilities; with or without warehouse service. Write or phone. STANDARD GAS EQUIPMENT CORP., 500 Rathbone-av., Aurora, Ill. Aurora 7111.

1 STORY bldg., 56 or 70,000 ft., sprinklered, heated; heavy concrete floor; offices; good truck; dock; power wiring and switchboard in place. Exceptional location for labor. NICOLSON, PORTER & LIST. State 7755.

STRAUS OFFERS
110,000 sq. ft.—1 sty.; S. W.; sw.$225,000 STRAUS & CO., 120 S. La Salle. Sta. 1945.

RENT—2139 S. Kedzie; 7,000 sq. ft. warehse.; lite mfg.; nr. RR. siding. Craw. 5077.

FOR rent—4,000 sq. ft.; close in West Side; sprink.; heated; excel. light. Rand. 2311.

AUTOS, TRUCKS TO RENT.

UP TO DATE PASSENGER CARS, TRUCKS —Chevrolets, G. M. C.'s, ½-2 ton panel, stakes; low rates by hour, day, wk., or yr. HERTZ DRIVURSELF. DEL. 7272.

RENT A TRUCK by hour, day, week, year—½ to 2 ton with panel, stake body; with out driver; low rates. Harrison 4806.

AUTO TIRES.

NEW U. S. ROYAL DE LUXE 2NDS. ON NEW GRADE 2 CERTIFICATES. BERLIN TIRE CO., 1400 S. MICHIGAN.

TIRES repaired by vulcanizing, $1 and up; 24 hour service; guaranteed for life of tires. Warshawsky & Co., 1900 S. State-st.

GARAGES—FOR SALE AND TO RENT.

DEALERS ATTENTION

150 car garage for rent outright or will dead storage cars. Auto dealers welcome. Reas. rates. Boulevard Garage, 5440 S. Ashland-avenue. Gro. 1220.

MOTORCYCLES AND BICYCLES.

NEW and used bicycles—Also exercisers. NELSEN-HIRSCHBERG, 5133 Irving Park.

BICYCLES wanted—Any condition, any make. Cycle Transport Co., 1241 S. Michigan.

MOTOR BUSES.

BUSSES for sale — 15 late model school busses. Low mileage. Excellent condition. Vogler Motor Company, Carbondale, Illinois.

DANCING SCHOOLS.

50c BEGINNERS' CLASSES, 50c. Every eve. at 8, including Sunday, except Friday. Private lessons any time. Teresa Dolan, 1208 E. 63d. Hyde Pk. 3080.

SPECIALIZE IN BEGINNERS. Lee's Studio, 1041 E. 63d. Hyde Pk. 1113. 1661 E. 79th-st.—South Shore 5171.

WE TEACH young and old to smile, relax, and dance; pr. $1 lesson. H. Anderson, 155 N. Clark, 30 N. Dearborn, 738 Sheridan-rd.

LEARN TO DANCE CORRECTLY—$1 lesson. Sunny Carroll, 4751 N. Western. Lon. 7975.

3361 MADISON—Waltz, fox trot, rumba, etc. $1 priv. less.; 7, $5. No appt. nec. Alvina's.

BOATS, YACHTS, ETC.

BOATS—MOTORS—SPORTING GOODS. MAYPOLE, 5901 W. Madison. Man. 10[illegible]

USED AUTOMOBILES FOR SALE.

SAVE MONEY

All with Like New Tires
Immediate Delivery

'41 Plymouth 6 pass. sed.; rad., htr..$675
'41 Mercury cv. cl. cpe.; r., h., w.w.trs. ???
'41 Ford 6 pass. sed.; r., h.; blue....$695
'41 Dodge 6 cyl. d. l. bus. cpe.; blk..$695
'41 Chrysler 6 pass. sed.; r., h.; blue..$795
'41 Chev. 6 pass. sed.; radio, heater..$695
'40 Plymouth 5 p. sed.; r., h.; gray..$495
'40 Olds. 5 pass. sed.; rad., htr.; blk..$495
'40 Ford club coupe; rad., htr.; blue..$445
'40 Dodge 6 pass. sedan; radio, htr..$495
'39 Chev. 5 p. sed.; r., h.; blk.; barg..$495
'39 Olds. 5 pass. sed.; rad., htr.; blk..$395
'39 Mercury 5 p. sed.; rad., htr.; blue..$395
'40 Mercury 5 p. sed.; rad., htr.; blue..$495
'39 Ford coupe; looks like new........$295

'39 La Salle sd.$475	'39 Buick sedan..$475
'38 Olds. sed...$245	'37 Pontiac sed..$195
'38 Dodge sed..$245	'37 Plym. sedan.$185
'37 De Soto sd.$195	'37 Packard sed..$195
'37 Pack. cpe..$175	'37 Chrysler sed.$145
'37 Nash sed..$195	'37 Ford sedan..$175
'38 Buick sed..$275	'36 Olds. coupe..$145
'37 Olds. coupe.$195	'37 Dodge coupe.$185
'36 Olds. sed...$ 95	'37 Willys sed...$195
'36 Chev. sed..$145	'36 Chrysler sed.$145
'36 Ford sed...$125	'36 Dodge sedan.$145

150 Others to Choose From
Terms, trade. Open eves. till 9.
HEATED SHOWROOMS

3315 N. Cicero
MULBERRY 5800

AUSTIN—SEDAN.
2810 W. MADISON. KEDZIE 3211.

BUICK, 1941, $795

SPECIAL de luxe 5 pass. trunk sedan; push button radio, htr., defrost., 5 LIKE NEW TIRES; orig. green finish; sac. $795. TERMS, TRADE. OPEN EVES TILL 9.

3939 WASHINGTON

BUICK—'41 Roadmaster sedan; radio; clean. '41 Buick Special sedan; radio; very clean. '41 Buick Century trunk sedan; radio. '41 Buick Sedanette 5 pass. coupe; radio. JAMES LEVY BUICK, 2257 S. Michigan.

BUICK—'37-41 4 DOOR SEDAN, Trunk; 1 owner; radio; "clean." SOUTH SHORE BUICK, INC. 1441 E. 75th-st. Midway 6400.

BUICK—1937 special sedan, good tires. Radio, heater, priced for quick sale. LANAHAN, INC., 2522 and 2542 Michigan.

BUICK STATION WAGON
1940; LIKE NEW; 8 PASS......$1,075 OLSEN 1132 DIVERSEY-BLVD.

BUICK—Sedan, 1939. Fine mechanical condition; $395. 3331¼ N. Central-av. Mansfield 7494.

BUICK—1939 special 4 dr. sedan; 5 nearly new white wall tires; radio, heater. $525. 1411 Hollywood-av., 2d. Ard. 9281.

BUICK—'39 "41" SEDAN, $495. Gerwig Nelson Buick 8447 S. Ashland.

BUICK—'40; sedan; exc. tires; best mech. cond.; barg. WRIGHT, 1101 N. Clark.

BUICK—1941 spec. sedanette. Exc. cond. Gd. tires. Private party. $800. Webster 2488.

CADILLAC—7 passenger 1938, 8 cyl. Radio, two htrs.; used very little. 2241 S. MICHIGAN. CAL. 2608.

CADILLACS—Small 1942s; holders of OPA orders; like new. Also '41 Cadillac. Parkside Motors, 2810 W. Madison. Ked. 3211.

Chev. '36 D. L. 4 D. Sed., $125

Large trunk; heater; dual accessories; knee action; turret top, hyd. brakes; good tires, A1 mech. condition; rare value, $125. 40 other Chevrolet bargains. CLARK-MAPLE CHEV., 1038 N. CLARK.

CHEVROLET—'39 coupe, fuel pump, carborator and brakes rebuilt. Radio, htr. Gd. tires. Owner in navy. $350. Arm. 0074.

CHEVROLET—'37 2 door coach; 20 mi. to gal.; clean; new paint; $275. Harvey 373-J.

CHEVROLET—1942 sport coupe; 5 white walls; maroon fin.; sac. OPA. Mans. 7567.

CHEV.—'40 spec. de luxe 4 pass. coupe; good tires, radio, heater. La Grange 5275.

CHRYS.—'38 Imp. sd.; 5 pass.; rd., htr.; fine cond.; 5 gd. tires; $500; owner must sell. 2116 S. Euclid, 2d fl. Ph. Berwyn 1732-J.

CHRYSLER—1940 sedan, unbeatable buy. $495. Cook County Dist., 1340 W. 63rd.

DE SOTO '41 CLUB COUPE
5 pass. with radio, heater, slip covers. fluid drive; car like new; real buy. STUDEBAKER Branch, 6335 BROADWAY.

DE SOTO—'41 club cpe.; air cond.; rad., htr., fluid dr.; clean thruout; exc. cond. Bargain! Plymouth-De Soto Dlr., 3520 Archer.

DODGE 1941, $795

Custom 5 pass. trunk sedan; fluid drive. de luxe heater; good tires; will pass for new; a beautiful car; sacr. at only $795. TERMS, TRADE. OPEN EVES TILL 9.

3939 WASHINGTON

DODGE '41 CONVERT. 5 PASS. COUPE LIKE NEW. RADIO. HEAT. FLUID DR. VERY LOW MI. TIRES LIKE NEW. MAKE OFFER. 1132 DIVERSEY-BLVD.

DODGE—'35; sed.; exceptionally clean; $89. Do not let price mislead you. STALLWORTH, 7400 STONY. DEFENSE LOT, 79TH AND CICERO.

DODGE—Beau. late '36 de luxe 4 dr. trunk sedan. Exc. mech. cond. Mulberry 7551.

DODGE—1938 4 door sedan; heater, radio; exc. tires. Apt. 708. Bittersweet 2904.

DODGE—1939 7 pass. sedan. Good cond. Must be sold immediately. Kenwood 2300.

DODGE—Late '39 del. 4 dr. sed.; rad., htr., etc.; A-1; sac.; $395. Hemlock 2767.

FORD—'38; 60 Tudor; looks like new; $199. Ford, '34; 4 dr.; exc.; clean; $59. Do not be misled by price. STALLWORTH, 7400 STONY. DEFENSE LOT, 79TH AND CICERO.

FORD '41 STATION WAGON ORIGINAL — LIKE NEW. BEST OFFER. WILL TRADE. MR. SCHNEIDER 1132 DIVERSEY.

FORD—'42 super de luxe tudor; w. w. tires, custom radio, heater; private party; OPA order necess. Yards 1106, after 6 p. m.

FORD—'34 V-8 4 door sedan; good condition; htr.; $85. Drexel 6886.

FORD—1936, $75. Drafted. Haymarket 2954. Mr. Webber.

FORD—'41 super de luxe sed.; prac. new; low mileage; real barg. 3940 Grand-av.

Ford—1939; 4 door sedan; $345. SO. CHICAGO BUICK, 8600 Commercial.

HUDSON—'40 custom 6 4-dr.; rad., htr., etc.; good gas mileage; A-1; Rep. 3620.

HUDSON—1940 4 dr. sedan. Radio, heater, dual 8 Gen. tires. Gre. 8913 bef. 7 p. m.

LINCOLN-ZEPHYR—STATION WAGON, '39; ext. large, spec. new body; perf. cond.; 5 good tires; cash, $950. Wilmette 2547.

NASH—'41 600 4-dr. sd.; fully equip.; barg. NASH—'40 de luxe sed.; fully equip..$595 H. D. MAGGIO, Nash Dlr., 1637 N. Cicero.

OLDS 1941 Sedanette....$790
Full price. 1132 Diversey.

OLDS.—'40 4 door sedan, series 90; hydromatic drive; good tires; exc. cond.; a bargain. Ph. Mr. Ash, Ran. 3240, except Sun.

OLDSMOBILE—'40 sedan; radio, climatizer htr., seat covers; very good condition. 1629 S. 50th-av., Cicero. Ph. Cicero 4365.

OLDS—'35 4 dr. sed., 6 cyl.; 5 exc. tires, new battery, good paint; priv. Rad. 2199.

USED AUTOMOBILES FOR SALE.

STUDEBAKER

We handle all our own time payment deals —No outside finance company — IT'S A SECRET between you and Studebaker.

'39 PLYMOUTH SEDAN 8...........$475
'39 DODGE COUPE...............375
'41 STUDEBAKER CHAMPION SED..Barg.
'41 DODGE SED., fluid dr., radio, htr.
'41 BUICK SEDAN, radio, heater.
'41 PLYMOUTH SEDAN, radio, htr.
'41 CHEVROLET SEDAN, beauty, htr.
'39 PONTIAC SEDAN..............$495
'40 DODGE SEDAN...............585
'40 FORD SEDAN................585
'40 CHEVROLET COUPE.............585
'41 PACKARD SEDAN, radio, heater.
'41 OLDS. 6 SED., hydramatic, rd., htr.
'41 PONTIAC SEDANETTE, radio, htr.

'38 Ford sed...$275	'38 Plym.........$345
'38 Chev. sed.. 365	'38 La Salle cpe. 345
'37 Buick sed.. 295	'37 Dodge sed... 175
'35 Chev. cpe... 110	'36 Chev. cpe.... 165
'37 Stude. Pres. 125	'37 Ford sed..... 145
'36 Dodge sed.. 35	'37 Stude. sed... 95

STUDEBAKER
USED CAR DEPT. STORE.
26TH & MICHIGAN
Calumet 6492. Open Eves.

TODAY'S BEST BUY!

Chicago area defense workers want conditioned late model used cars and day by day Packard is supplying them. All makes and models. All prices. Buy now.

PACKARD-CHICAGO
24th & Michigan Cal. 7400

Oldsmobile 1942 6 Cyl., $945
6 pass. sedanette; expensive; streamliner; radio, heater, white walls; OPA.

Packard 1942 Clipper Sedan
8 cyl., 4 dr.; rad., htr.; $1,245 with OPA.
Bird-Sykes, 2235 S. Michigan

PACKARD CLIPPER
1941 6 pass. sedan; 2 tone gray; custom radio, underseat heater, defroster, white wall tires. Car spotless throughout.
TREMENDOUS DISCOUNT
HILL MOTORS—PACKARD
640 Madison-st., Oak Park. Austin 2100.

PACK. '41 STATION WAGON
Absolutely like a new car. Small 6 cyl. Also '40 6 cyl. station wagon, Perf. cond.
2247 S. MICHIGAN-AV.

PACKARD '41 CLIPPER AND 6 CYLIN. SEDAN. BOTH CARS LIKE NEW. NO PRIORITY CERT. NEEDED. PRICED TO SELL BEFORE JAN. 1st low as.....$895 MR. OLSEN 1132 DIVERSEY-BLVD.

PACKARD—1942, clipper sedan. Almost new. Compl. eqpt. O. P. A. Barg. Drexel 0890.

PACKARD—120 '37 2 door sedan; $200; good cond. J. A. McCabe, 3204 Maypole.

PACKARD—'39 2 dr. touring sedan; almost new tires; private party. Bitt. 4136.

PLYM. 1941, $645

De luxe 5 pass. trunk sedan; push button radio, heater, defroster; FIVE LIKE NEW TIRES; original finish. Full price....$645 TERMS, TRADE. OPEN EVES TILL 9.

3939 WASHINGTON

PLYMOUTH—1940 4 dr. sedan, very clean. Radio, heater, excellent tires, real buy. LANAHAN, INC., 2522 and 2542 Michigan.

PLYM.—'40, 5 pass. cpe.; rad., htr.; sell for unpaid bal. 1025 N. Clark. Whi. 8039.

PLY.—'41 4 dr. spec. de l., tires like new; rad., htr. $700. Pri. party. Ind. 3713.

PLYMOUTH—1941 4 dr. spec. de luxe, 5 ex. tires. $695. Shell Sta., 3749 N. Ashland.

PLYM.—'39, 5 pass. sed.; radio; htr.; 5 like new tires; $345. Bradley, 4748 W. Chicago.

PONTIAC—1941 SEDAN; RADIO.........$795
PONTIAC—1940 SEDAN; RADIO.........$595
PONTIAC—1939 SEDAN; RADIO.........$395
PONTIAC—1937 SEDAN; RADIO.........$195
PONTIAC DEALER, 8959 S. ASHLAND.

1941 Pontiac Station Wagon
Braud, 6647 S. Western

PONTIACS—1937, '41, all models; bargains. 1942 executives' cars; discount; need OPA certificates. LOEBER PONTIAC, 1111 N. CLARK-ST.

PONTIAC—1941 6 cyl. 4 dr.; rad., htr., trk. 5 ex. tires. Shell Sta., 3749 N. Ashland.

STUDEBAKER CHAMPIONS
'39 CHAMPION 4 DOOR SEDAN.
'40 CHAMPION COUPE.
'41 CHAMPION CLUB SEDAN.
All clean cars; good tires; ready to go. Studebaker Branch, 1836 Ridge, Evanston.

MOTOR TRUCKS.

For Sale.

4 LATE MODEL TANK TRUCKS. From 1,250 to 1,800 gallons. 1940—D35 International stake. 1—3,000 gal. Fruehauf trailer. 1—2 ton Federal tractor. 1—6 wheel Hendrickson dump. 3603 S. ASHLAND-AV. Yards 3434.

R-U-B-Y
HAS THE TRUCKS!
7158 STONY ISLAND. FAIR. 9600.

STALLWORTH MOTOR CO.
DUMPS, STAKES, PANELS.
7400 STONY ISLAND.
DEFENSE LOT, 79TH AND CICERO.

FORD—'39, 158 stake, 2 speed axle. Dodge, '41, ½ ton panel; bargain. 50 pickups, panels, stakes. Nelsen-Hirschberg Ford, 5133 Irving Park.

FORD—1941 157 in. w. b.; low mile. Must sell. 3243 W. OGDEN. ROCkwell 0575.

'34 TO '42 pickups, 6-wh. dumps, tractors, trailers. Buys! 2100 S. Western. See. 7551.

DODGE—1939, pickup; good tires; mech. good. 400 Lake-st., Maywood.

FORD—1939, 85 h. p. open box pickup. Good tires; mech. O. K. 400 Lake-st., Maywood.

1941 INTERNAT.—1½ ton; nearly new; long wheelbase. 3243 W. Ogden. Roc. 0575.

1941 CHEVROLET—1½ ton; 157" W. B.; slightly used. 3243 W. Ogden. Roc. 0575.

WHITE TRUCK FOR SALE. TRIANGLE 6672.

INTERNAT'L—6 wheel dump, D-50; ready for work; 825x20 tires; pri. pty. Rep.0181.

Trailers and Tractors.

SEVEN 2-3 ton late model tractors and 22 ft. refrig. semi-trailers; very good condition; sleeper cabs. Call Monroe 7792.

TWO 26 ft. Vans—Superior 1940, 15 others. 20 to 24 ft.; 10 late tractors. 2512 Archer.

Wanted.

Attention, Truck Owners!
I need your truck. Immediate cash. All makes, models, and years. VIRGINIA 0177.

HIGHEST cash prices paid for trucks. Nelsen-Hirschberg, 5133 Irving Park-road.

$100 MORE for late model trucks—Any size. We come out. Mr. Corning. Seeley 7551.

WANTED—Late model trucks, all sizes; '40, '41, '42s. Cash. W. C. Stanlik. Shel. 0431.

WANT—Good truck from private party. Have all cash. Phone this eve. Lawndale 1486.

PRINTING MACHINERY AND SUPPLIES.

LATEST model 22x34 No. 2 Kelly automatic control, 25x38 Miehle with automatic feed, 22x34 Miehle pony; all with AC motors. Address Y C 462, Tribune.

BUSINESS OPPORTUNITIES.

Businesses for Sale.

APTS.—47; 5 yr. ls.; elev., lobby; nets $400; $5,000 req. De Woskin, 105 W. Madison.

AUTO wrecking yard and store. New and used parts. Address Y D 349, Tribune.

BAKERIES—2; retail; one equipped for baking; both next to chain store; real opportunity for good baker; sell reasonable. Address Y D 244, Tribune.

BARBER and beauty shop—Also fixtures; new, used. PAIDAR CO., 1120 N. Wells.

BEAUTY Salon—Established 10 years; modern chrome equipment; will sacrifice. Phone Austin 6750 for appointment.

CANDY store—6 rm. apt. in rear; $200; rent $22 month; newly decorated. Seeley 5614.

CANDY, cigarets, etc.—Exc. loc.; good bus.; sacrifice at half price. 1356 W. 51st-st.

DRUG Store—In exclusive apt. hotel. Profitable business. Reasonable. Address X Y 145, Tribune.

Garage-Truck Repair Shop
Just buy my equipment. Drafted. In Fulton Market. Call Sidney. Hay. 3176.

GROC.—Mkt.; mod. fixt.; same owner 15 yrs.; must sac.; good income. 5152 Indiana-av.

GROC.-MKT.—Colored; worth $1,500; sell for mtg. bal., $585; rent $20. Cent. 6661.

HAMBURGER, lunch—Nr. S. side naval schl., transfer cor.; comp.; no compet. Jun. 7439.

LAUNDRY—Mod. bldg. and equip. in So. Cal.; retiring owner will give good deal to exp. laundryman. Address F O 20, Tribune.

LUNCHROOM—$1,000 mo. bus.; will sac. acct. death; make reas. offer. Bri. 1373.

MFG. CO.—Triple AAA credit; will stand any inv.; sewing line. About $18,000. Principals only. Address Y D 280, Tribune.

RESTAURANT—If you know the business we have a res. near loop which will soon pay for itself. Exc. opp., little cash req. Owner, 134 N. La Salle-st., Suite 2128. Dea. 0320.

RMG. hse.—16 rms.; rt., $85; pr., $850, tms. 15 rs.; vacant; heat free; rt. $110; 3 y. l. Capps Co., 61 W. Schiller-st. Sup. 6160.

RMG. HSE.—35 rms., good loc., well furn.; new stoker; nets $250. Price $3,250, terms. CORCORAN CO., 48 W. Division. Sup. 2751.

ROOMING house—23 rms., all filled; called to army; make offer. Mr. Wood, 1307 W. Washington. Haymarket 7431.

ROOMING hse.—18 rms.; rent $90; well furnished; good inc. 4652 Sheridan-road.

RMG. hse.—15 rs.; Lincoln Pk.; price $550; free heat; rt. $110. Capps Co., Sup. 6160.

RMG. hse., 922 N. La Salle, 14 r., rt. $67.50, ins. $200; must go. Martin, 741 N. La Salle.

RMG. Hses.—All sizes, all parts of city. Easy terms. McCarthy Co., 1028 N. Clark.

SHOE SHOP—Will sacrifice old estab., well equipped shoe shop; doing good bus.; located 36 miles west of Chicago. Thomas W. Cooper, 203 W. Main-st., St. Charles, Ill.

TAVERN—Good going neighborhood business; circular bar, dining room with dance floor, and band stand. Efficient equip.; beautifully furn.; reasonably priced because of illness. Call Buck, 8500.

TAVERN and barbecue combination — Big seating capacity; business showing excellent profit; quick sale necessary. N. Clark location. Call Bittersweet 8400. Mr. Miller.

TAVERN—Busy nite club dist.; Rush-st.; $500 wk. bus.; tms. Ross Co., 663 N. State.

TRACTOR AND TRAILER UNITS—1 or 7 with very good contract offered to responsible party. Phone Monroe 7792.

WAREHOUSE—Household; licensed and bonded; south side location; trucks and stock of unclaimed furniture; large display room; real estate optional. Address Y D 358, Tribune.

If the kind of store or business you want is not offered for sale today, why not advertise in the Business Opportunity Wanted column? Stop in today at the Tribune Want Ad office, Madison and Dearborn streets, or call Superior 0100. Ask for an Ad Taker.

Business Service.

WILL EXPEDITE ANY BUSINESS YOU have in New York City quickly. Let us be your representative. B. E. Cloder Corp., 160 Broadway, N. Y. C.

IF YOU CANNOT SELL YOUR BUSINESS for all cash, sell on time and we will buy your mortgage. E. Edwards, 9 W. Washington. Fra. 1966.

MIMEOGRAPH 300 postcards or letters, $1 DOLLAR LETTER, 180 W. Wash. Dea. 7050.

Concessions, Locations, and Leases.

CIGAR store—Loop cor.; sell concession; established; barg. Inq. 553 S. Wells aft. 10 a. m.

Wanted.

SELL YOUR BUSINESS PROMPTLY THRU THIS RELIABLE HOUSE. ANY SIZE OR TYPE—IN OR OUT OF CHI WE SELL MORE THAN ALL OTHERS Geo. A. Kane & Co., 828 N. State. Del. 3305

WE BUY OR SELL ANY BUSINESS. PAY YOU IN CASH IN 24 HOURS. No charge for this service. DELMONT CO., 2839 N. Clark. BIT. 2584.

CASH for stores and stocks of merchandise Ace, 672 W. Roosevelt-road. Canal 8625.

AUTO REPAIRING, ACCESSORIES.

1 YEAR GUARANTEE
NOTHING TO PAY UNTIL FEB. 15.
10 TO 18 MONTHS TO PAY
No carrying charge if paid within 90 days.
BELL AUTO REPAIR
2452 S. Michigan Cal. 7022

DRIVE A 1942 CAR WHILE
your car is being repaired; $2 daily.
TAKE 18 MONTHS TO PAY
WRITTEN GUAR. NOTHING DOWN.
DAWES, 2309 S. MICHIGAN
All phones Victory 0909. Day-night towing.

'43 LIC. and comp. repairs—1 yr. guar.; no cash or title needed; drive our car free; 20 yrs. exp. Op. eves., Sun. Lakeview 1907.
3612 WESTERN

REPAIRS—ALL MAKES. BUDGET PLAN. Body and fender work. Free estimates. Nelsen-Hirschberg Ford, 5133 Irving Park.

CRANKSHAFTS ground in the car. WE GO ANYWHERE. Manning. Dor. 7790.

TRAILERS—PASSENGER AND UTILITY.

For Sale.

1942 LIBERTY Schult Wayne—Htd. Floors; with tires; used bargains; paymts. to suit; big stock; we finance. Donn Trailer Sales, 7424 Stony Island. Dor. 5000. Eve.-Sun.

1942 CONTINENTAL Vagabond, New Moon. Sac. 50 used. Need room. $235 up. HUYCK & CRIST, 6430 STONY ISLAND.

$300 DISCOUNT—1942 NEW TRAILERS. CLOSING OUT. USED, LOW AS $295. 7727 S. ASHLAND. ALWAYS OPEN.

ALMA—Howard-Zimmer—New and used; tms. 7405 Stony Island. Plaza 7713.

UNIVERSAL-Roycraft-Superior. 30 new, used, $245 up. 9321 Cottage Gr. Rad. 0212.

Wanted.

WANTED—HOUSE TRAILERS; CASH. 7727 S. ASHLAND. TRIANGLE 6820.

WANTED—Trailer for defense workers. 7405 STONY ISLAND. PLAZA 7713.

WANTED—HOUSE TRAILERS FOR CASH. 1546 E. 74th-place. DORchester 5001.

AUTOMOBILES WANTED.

CASH for clean, small 1935 to 1941 coupe or sedan from private party. Hemlock 6399.

NEED late Ford or Chev.; must have good tires. Mr. Kepple. Greenleaf 0535.

BODY repair man in market for late model wrecks. 39s to 42s. Mr. Mack. Reg. 9036.

WILL recondition and sell your car on commission. 5323 Madison. Est. 3680.

AUTOMOBILES WANTED.

Sell Direct
DOC GREINER
the high dollar boy
FROM OHIO
NEEDS 500
LATE MODEL CARS
FOR DEFENSE WORKERS
DON'T BE FOOLISH
GET TWO BIDS
MAKE SURE ONE IS MINE
DON'T FREEZE YOUR CAR IN DEAD STORAGE WHEN A DEFENSE WORKER NEEDS IT
I COME OUT
PAY CASH
5 MINUTE SERVICE
A CALL WILL CONVINCE YOU.
CANAL 8138

PRIVATE PARTY
SEATTLE DEALER
IN TOWN ONE WEEK ONLY
NEEDS 500 CARS
PAY $100-$200 MORE
FOR LATE MODELS AND STATION WAGONS
'38s-'42s
All Cash. Pay Balance Due
WE COME OUT
Mr. Smith, Graceland 6230
Now at 814 Diversey
OPEN EVENINGS AND SUNDAY.

WE PAY CASH AT ONCE
500 CARS NEEDED
For Defense Workers
All Makes—All Models
1938 TO 1942
W-A-L-T-O-N
2221-29 S. Michigan. Cal. 7600

TO STAY in Business!
WILL PAY
HIGHEST CASH PRICES.
BRING CAR AND TITLE.
GET CASH
Petersen Chevrolet. Vic. 6500
2401 S. MICHIGAN-AV.

NOTICE TO
Private Party
WANT LATE MODEL CAR.
PRICE NO OBJECT
ALL CASH—CALL NOW.
6144 Kedzie Grovehill 0180

CASH IN A FLASH
For Your Ford or Chevrolet
HEADQUARTERS FOR WESTERN DEALERS.
CROSSTOWN MOTOR CO.
4655 WASHINGTON-BLVD. EST. 2226.

SPOT CASH
$800
FOR CLEAN CHEV., FORD, OR PLYM. QUICK ACTION. BRING TITLE.
3940 GRAND-AV.

PENSACOLA 8619
CALL US FIRST. WE WILL COME OUT.
Pay Premium Price
NEED 800 CARS.

OLD, JUNKED, WRECKED CARS AND TRUCKS WANTED. BEST PRICES. WE CALL ANYWHERE. MARTIN AUTO PARTS 2038 SOUTHPORT-AV. DIV. 2772.

CALIFORNIA DEALER
back in town. In market for late model cars for defense areas. Austins to Cadillacs wanted. Will pay high California prices. Don't be misled. Get our bid. Mr. Michaels, 2411 S. Michigan. Cal. 8137.

SELL YOUR CAR TO
Glenn E. Holmes, Inc.
County's Oldest Ford Dealer.
DEARBORN AND LAKE-ST.

ANY MAKE, BEST PRICE, NICKEY CHEV., 4120 W. IRVING.

Top Prices—Late Models
MACLEOD MOTORS—FORD DEALER. 4112 ELSTON. JUNIPER 1670.

WANTED—Cars from private parties for defense area. See others, then see us. Convince yourself we pay you more for your car. 6051 Cottage Grove-av. Plaza 1223.

Direct Western Buyer
More cash for good light cars; good tires; will come out. Mr. Weling, Wilmette 533.

TOP DOLLAR FOR YOUR CAR. Auto leasing co. needs '40-'41 cars to stay in business; must have excellent tires. Saunders System, 28 W. Lake. Cen. 1077.

GOOD used car from priv. party; will pay more than dealers ordinarily will. 6035 Cottage Grove. Hyde Park 6428.

WANTED to buy—From private; a late model Chevrolet or Plymouth; in clean condition. Will pay cash. Regent 0617.

WOULD like to buy late model car from private party. Prefer '38 to '42. Cash. Art Engers, 6115 N. Clark-st. She. 0431.

HIGHEST CASH PRICES. 2240 SOUTH MICHIGAN-AVENUE. MIDWEST AUTO. VICTORY 7427.

WANT late model coupe or sedan. 2644 N. CICERO. PHONE BERKSHIRE 1209.

MAYWOOD party needs '40 or '41 Chevrolet or Ford with good tires. Maywood 9276.

WILL Buy—Chev. or Ford, from priv. pty. Price no object for nice car. Lon. 4716.

NEED a car with gd. tires—Will pay all cash. Mr. Butler. Man. 6427, after 9:30 a. m.

WANTED—Good used car from private party. Pay cash. Pensacola 9549.

CHEV. or Plymouth Sedan—From private party only; tires to be good. Pal. 6512.

WILL pay cash for your car—Any model. We need cars. Prospect 4876.

WANTED—Ford or Chevrolet; any model; will pay cash. Diversey 1699.

SEE OTHERS FIRST! Then see us. Highest cash prices. 7717 S. Halsted. RAD. 5858.

BRING TITLE—GET CASH. 2622 N. CICERO. BERK. 4500.

WELDER-mechanic wants a 4 or 6 needing slight repairs. $100 to $300. Cicero 2844.

IN market for a car—Regardless of condition; high price paid. Lawndale 6686.

WILL pay cash for good car from private owner. Phone today. Hemlock 2054.

PARTY wants 1937-1941 Ford or Chevrolet for cash. Triangle 8214.

PARTY in the market for a good car. Price no object. Regent 9036.

CASH FOR YOUR CAR. BURKE MOTORS, 6455 S. Western.

CHEVROLETS or Fords—Any model or cond. L. Dabe, 6837 N. Clark. Rog. Pk. 5443.

WANT from private party '41 Ford; will pay premium for nice car. Longb. 4716.

WILL buy from priv. party—'37 to '41 Ford or Chev. Will pay off notes. Tri. 8155.

WILL buy from private party, late model Ford or Chev. Have $750. Lon. 8986.

WANTED—'41 Mercury or Plymouth. Must be in good cond. All cash. Lon. 5875.

INTERESTED in getting good used car—Good tires. University 3717. Mr. Stewart.

WANT late model used car—Have all cash. From private party. Phone Lawndale 1486.

WANT '40 or '41 Chev. or Ford. Good tires. Have $800. 5324 Broadway. Lon. 1155.

AUTOMOBILES WANTED.

SEE US FIRST
We Need 200 Cars!! Immediately!!
FROM 1936 TO 1942; ANY MAKE OR MODEL. WE WILL PAY FROM $50 TO $150 MORE FOR YOUR CAR ABOVE TODAY'S MARKET. ALSO WE WILL PAY OFF BALANCE DUE FINANCE CO. AND GIVE YOU DIFFERENCE IN CASH IMMEDIATELY; NO RED TAPE. BRING TITLE AND SAVE TIME. SEE US RIGHT NOW!
3315 N. Cicero
Open 9 A. M. to 9 P. M.
Mulberry 5800

DON'T LET $500
Rot in Your Garage
If rationing is giving you a headache and your car spends most of the time sitting in some garage, bring it in. We'll turn that liability into cold cash immediately.
WE GIVE
SPOT CASH!
We mean cash! Not checks! Don't worry about the balance due. We'll pay it off.
ENTIRE TRANSACTION CAN BE HANDLED WITHIN 5 MINUTES.
OPEN 9 A. M. TO 9 P. M. DAILY-SUN.
3939 WASHINGTON

NEED 200 CARS
AND
We Mean It
When We Say We Pay
$150 to $200 More
for Your Car
ANY MAKE—ANY MODEL
See Us First
3838 N. WESTERN
Mr. Williams
KEYSTONE 2929

IF YOU DON'T KNOW USED CAR VALUES KNOW YOUR DEALER
LAWDER BROS.
ESTABLISHED 1890.
Highest Cash Prices Paid
1937 to 1942
WE COME OUT
6900 Vincennes. Triangle 2500
1 BLOCK WEST OF STATE-ST.

BEVERLY HILLS
PAYS
$25 MORE
for your clean Chev., Ford, Plym., etc.
CALL US AND WE WILL PROVE IT!
Hoeffel-Goy, Inc., Auth. Ford
1703 W. 95TH-ST. BEVERLY 3100.

$300 to $825
Chevrolet, Ford, Plymouth
WILL COME OUT.
MR. RAY SEELEY 0607
801 S. Western-av.

F-E-L-Z
WANTS 500 CARS
PRICE NO OBJECT.
WILL PAY UP TO $100 MORE.
23 YEARS AT
1132 DIVERSEY-BLVD.

CASH! CASH! CASH!
FOR YOUR CAR. RIGHT NOW.
FITZPATRICK
PONTIAC DEALER. BEVERLY 8331.
8959 S. ASHLAND

MORE CASH
FOR YOUR CAR.
NEED CARS FOR DEFENSE PLANT.
CALL US—WE'LL COME OUT
7625 Stony Island Reg. 0616

HIGHEST CASH PRICE for old junk, wrecked autos or trucks.
WARSHAWSKY & CO.
World's Largest Auto-Truck Wreckers.
1900-24 S. STATE-ST. CALUMET 6800.

WANTED
MODEL A FORD
for junking; block must be uncracked.
MARTIN AUTO PARTS. DIV. 2772.

Oak Park Dealer Pays More
CALL EUCLID 267.
200 MADISON-ST. OAK PARK.

WANTED TO BUY
CAR—ANY MAKE OR MODEL.
See O'Brien, 3238 W. Jackson-boulevard.

TOP PRICES PAID
Late Model Chevs. and Fords.
Litsinger. 925 W. Jackson.

CASH FOR YOUR CAR.
JAMES F. GOODWIN DODGE DEALER.
5725 BROADWAY. LONGBEACH 1300.

HAVE all cash for '40 or '41 car—Must have good tires; be in good condition. 4925 MADISON-ST. AUSTIN 4955.

TOP DOLLAR FOR CARS. MOSS AUTO SALES. 6523 S. WESTERN. REPUBLIC 6820.

DEFENSE WORKERS NEED LIGHT CARS FOR HIGHEST PRICES. SEE TAUBER, 6035 BROADWAY.

CASH buyer for defense area needs 500 cars for war workers. Drive cars to 3019 Cottage Grove-avenue. Call Radcliffe 4640.

FORDS or Plymouths—'40-'41, sedan; 2 door or 4 dr. 3030 N. Clark-st. Wel. 3033.

TERMS OF SUBSCRIPTION OF THE TRIBUNE.

Order for mail subscription must be accompanied by remittance to cover.
Rates in Illinois [outside Chicago], Indiana, Iowa, Michigan, and Wisconsin:
Daily, without Sunday, one year, $5.00; six months, $2.50; three months, $1.25; two months, $1.00; one month, 50 cents.
Daily, with Sunday, one year, $12.50; six months, $6.25; three months, $3.15.
Sunday only, one year, $7.50; one month, $1.00.
Rates of subscription in postal zones 3 and 4 [measured from Chicago] outside of Illinois, Iowa, Michigan and Wisconsin:
Daily, without Sunday, one year, $7.50; one month, $1.00.
Daily and Sunday, one year, $15.00; one month, $2.00.
Rates of subscription in zones 5, 6, 7, and 8 [measured from Chicago], Canada and Mexico:
Daily, without Sunday, per year, $12.00; one month, $1.50.
Sunday only, one year, $7.50; one month, $1.00.
Daily and Sunday, one year, $19.50; one month, $2.50.
Foreign: Daily Tribune only, $25.00 per year; with Sunday, $42.00 per year.
Give postoffice address in full, including county and state. Remit in express money order, draft or in registered letter at our risk, to The Tribune company, publishers, Tribune Square, Chicago.
We cannot be responsible for currency sent thru the mail.
Persons wishing to take The Tribune by carrier may order it by postal card or telephone Superior 0100. When delivery is irregular make complaint.
All unsolicited manuscripts, articles, letters, and pictures sent to The Tribune are sent at the owner's risk, and The Tribune company expressly repudiates any liability or responsibility for their safe custody or return.

MEMBER OF THE ASSOCIATED PRESS
The Associated Press is exclusively entitled to the use for publication of all news dispatches credited to it or not otherwise credited to this paper, and also to the local news published herein.
All rights of republication of special dispatches herein also are reserved.

De Gaulle Pays High Tribute to Giraud—Children of Malta Play in Wreckage of Enemy Plane

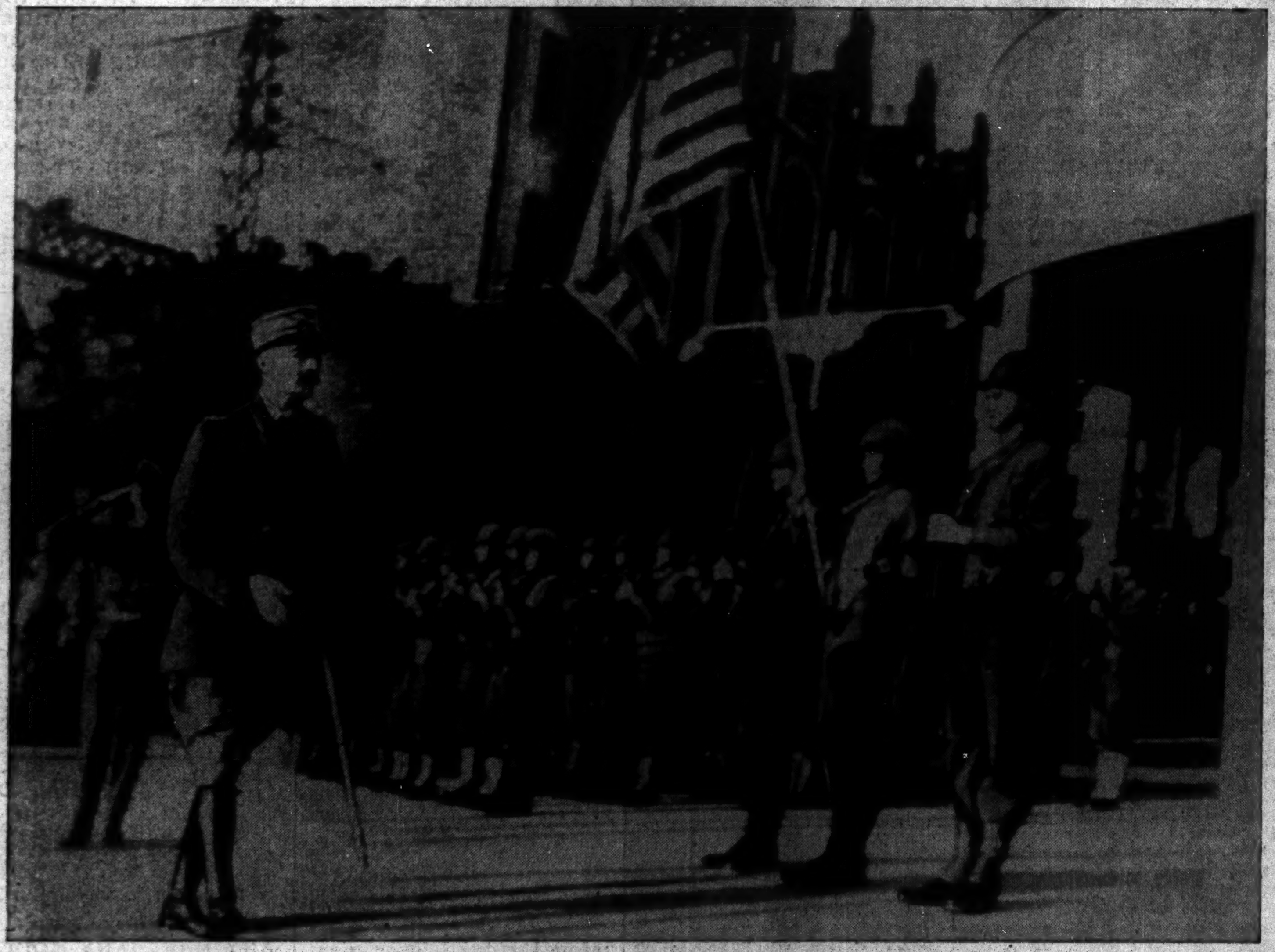

[Acme Telephoto: Sent yesterday from London by radio.]

Gen. Henri Honore Giraud, successor to Adm. Jean Darlan as high commissioner of French North Africa, inspecting American troops in Casablanca, Morocco. Last night Gen. Charles de Gaulle, leader of the Fighting French, paid high tribute to Giraud. *(Story on page 1.)*

[Associated Press Wirephoto.]

The German description which accompanied this picture, received thru neutral sources, says it shows German anti-aircraft gunners erecting their guns on an airport near Tunis. The description also said the men were flown to the front.

[Associated Press Wirephoto.]

Description approved by military censors says this is one of the huge transports used by British and United States forces in the occupation of North Africa disgorging its men, munitions, and supplies in the harbor of Algiers.

[Associated Press Wirephoto from the United States Army.]

The army says this is a work detail of army air force men sloshing thru the "ever-present" mud in the Aleutians. The description adds that warm Pacific currents in the area keep the frost and snow away and bring frequent rains.

[Acme Telephoto.]

British sources say these are children of Malta, the "most bombed spot in the world," at play amid the remains of a German dive bomber which was shot down over the stronghold.

[Associated Press Wirephoto.]

German soldiers working in a snowstorm somewhere in Russia. The picture was received thru a neutral country.

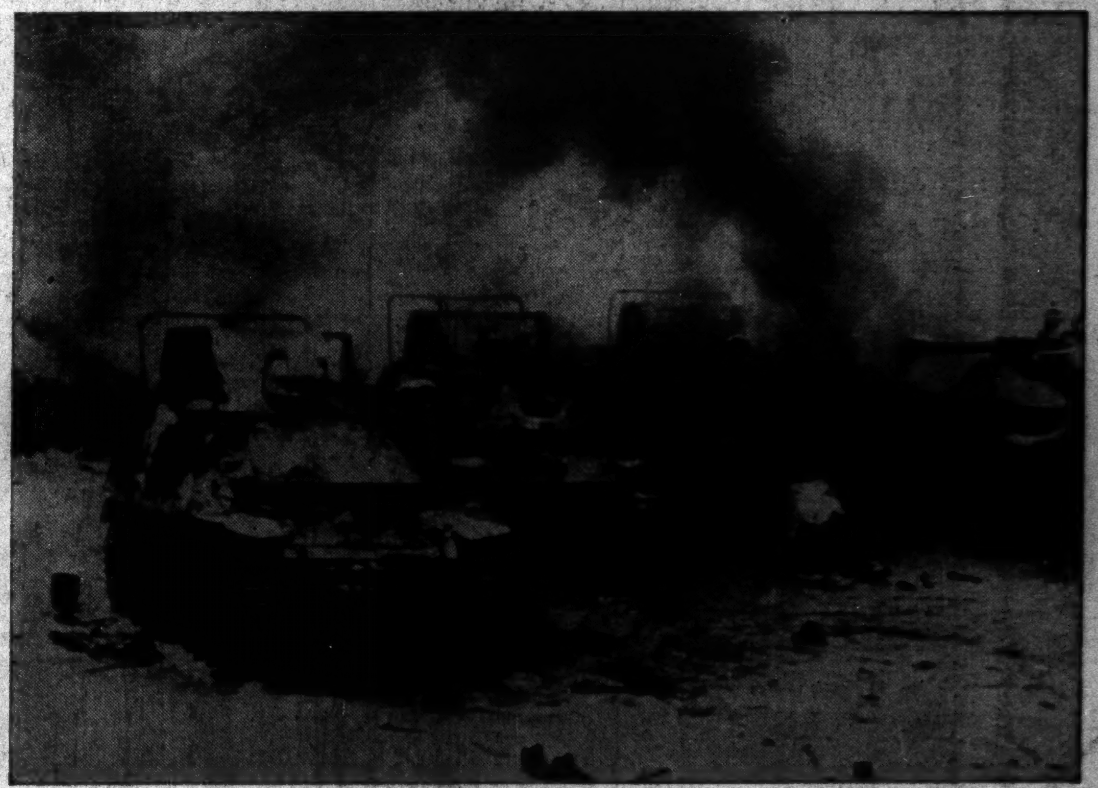

[Associated Press Wirephoto.]

Moscow says these are wrecked German fighting machines on the left bank of the Don northwest of Stalingrad and that they depict the ferocity of Russian counterattacks.